

O.D.O.T. DISTRICT 2 SURVEY OFFICE (USE ONLY)

PERSONNEL _____ REFERENCE NO. 49 SHEET 4 OF 55
 NOTES AUBLE DATE 7/13/20 ROUTE US 20
 H.C. LEU WEATHER SUNNY COUNTY LUCAS
 R.C. GARRETT TEMP. 80° TOWNSHIP SYLVANIA
 DWG BY NIESE PID 106330 SECTION 26
 T 9 N R 6 E

TYPE MONUMENT MONBOX W/1" IPIN
~~ON SURFACE~~ - BELOW 1.0'
 OFFSET \odot PAVEMENT 38.9' LT : ~~RT~~
8.1' TO LT EDGE PAVEMENT
 STATION: 566+07

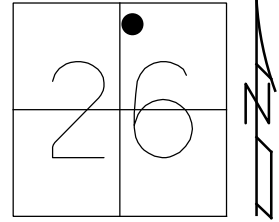

HORZ. DATUM: NAD83(2011) GEOID: NAVD88 2012A
 GRID: NORTHING: 734082.280 EASTING: 1648001.480

RECORD:
 FD MONBOX
 8/9/71, DC
 FD MONBOX
 W/ IPIN
 6/6/94, MB
 FD MONBOX
 W/ 1" IPIN
 8/15/07, RGN
 FD MONBOX
 W/ 1" IPIN
 1.0' DOWN
 7/13/20, JLL

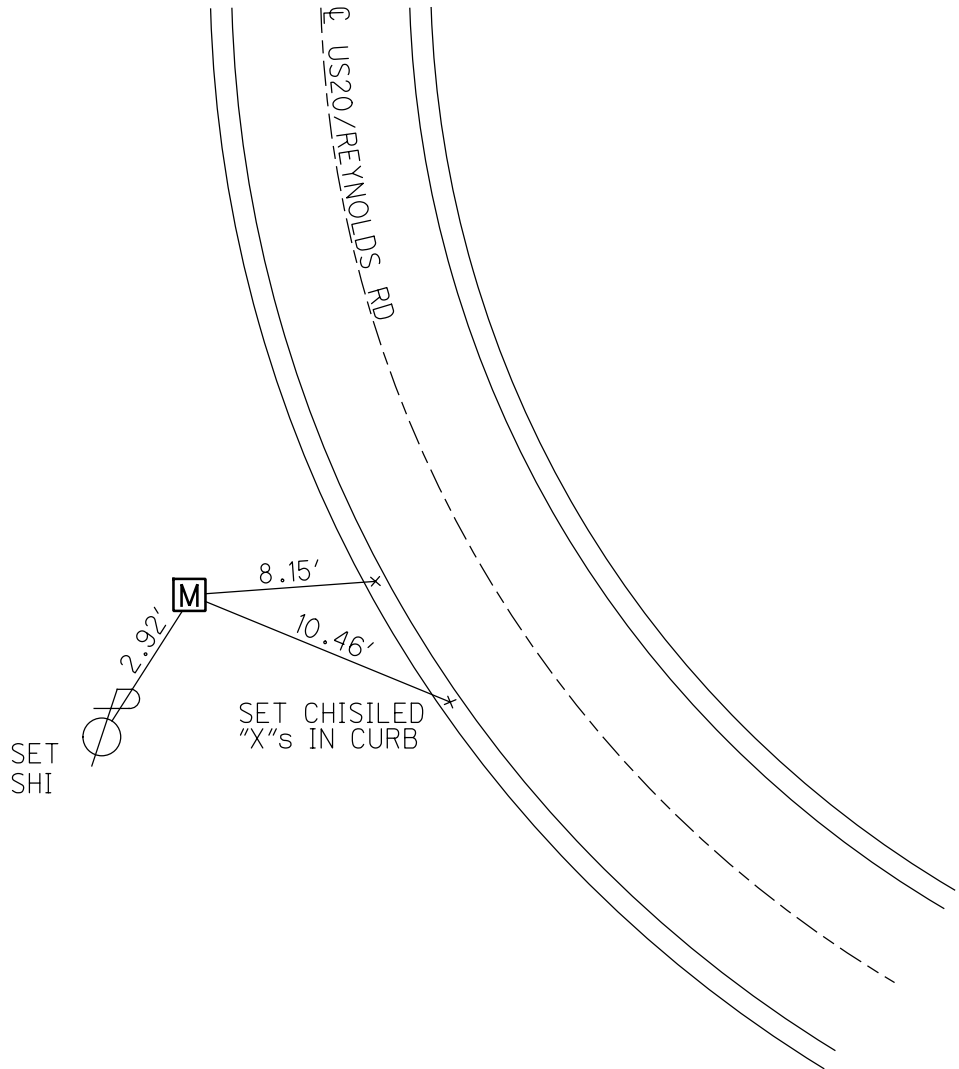

O.D.O.T. DISTRICT 2 SURVEY OFFICE (USE ONLY)

PERSONNEL	REFERENCE NO.	<u>49</u>	SHEET	<u>4</u>	OF	<u>9</u>
NOTES	<u>NUHFER</u>	DATE	<u>8/15/07</u>	ROUTE	<u>US 20</u>	
H.C.	<u>HUSS</u>	WEATHER	<u>NICE</u>	COUNTY	<u>LUCAS</u>	
R.C.	<u>CANTERBURY</u>	TEMP.	<u>80°</u>	TOWNSHIP	<u>SYLVANIA</u>	
	<u>HOUESHELL</u>			SECTION	<u>26</u>	
				T	<u>9</u>	R
					<u>6</u>	<u>E</u>

TYPE MONUMENT 1" IPIN IN MONBOX
 ON SURFACE - ~~BELOW~~ ON
 LEFT - ☉ PAV'T - ~~RIGHT~~ 38.9'
8.1' TO LT EDGE PAVEMENT
 S.L.M. 566+07

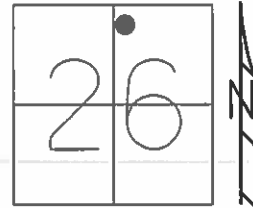

GRID: NORTHING: - EASTING: -

RECORD:
 FD IPIN IN MONBOX
 6/6/94, MB

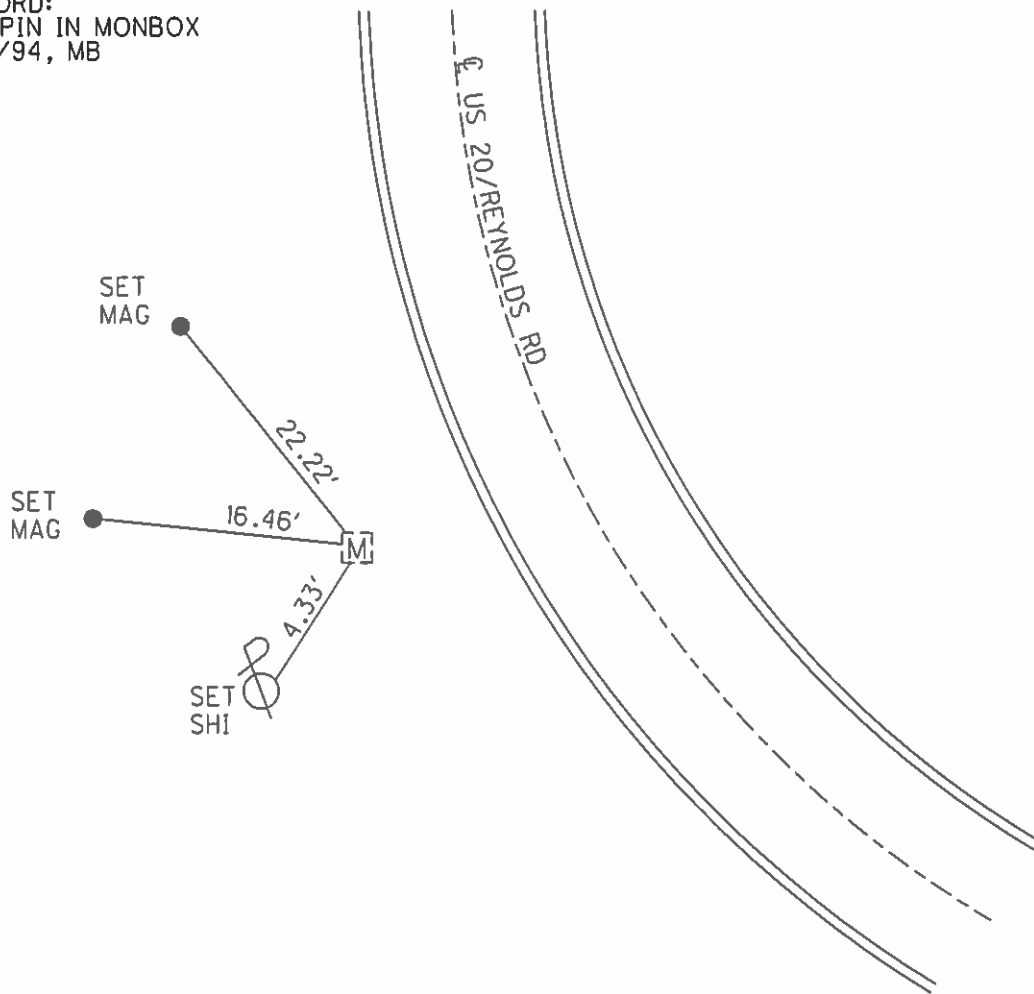

O.D.O.T. DISTRICT 2 SURVEY OFFICE (USE ONLY)

PERSONNEL

REFERENCE NO. 49

SHEET 5 OF 10

NOTES NUHFER

DATE 08-15-07

ROUTE SR 20

H.C. HUSS

WEATHER NICE

COUNTY LUCAS

R.C. CANTERBURY

TEMP. +80°

TOWNSHIP SYLVANIA

HOUESHELL

SECTION 26

T 9 N R 6 E

TYPE MONUMENT 1" IP MON BOX

ON SURFACE - ~~BELOW~~ ON SURFACE

~~LEFT - C PAV'T~~ - RIGHT 38.9' WEST OF CL.

8.1' TO LT. EDGE PAVEMENT

S.L.M. PI 566+07

GPS Northing= _____ Easting= _____

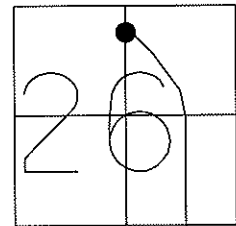

FD MON.BOX
06-06-94 MB

NOTE: PROJECT STATIONING
17+251.99

DUCAT
IMPERIAL
LANES

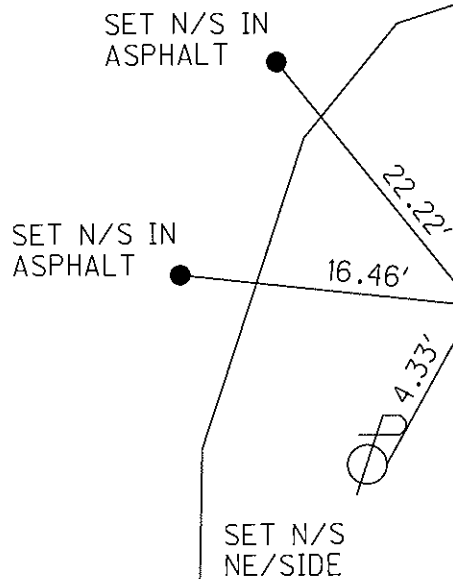

O.D.O.T. DISTRICT 2 SURVEY OFFICE

PERSONNEL

REFERENCE NO. 49

SHEET 4 OF 6

NOTES CORDES

H.C. BARNHISEL

R.C. VAN DOSEN

DATE 6-6-94

WEATHER SUNNY

TEMP. +85° F

ROUTE US 20

COUNTY LUCAS

TOWNSHIP SYLVANIA

SECTION _____

T. _____ R. _____

TYPE MONUMENT MON. BOX

ON SURFACE - ~~BELOW~~ _____

LEFT-CL PAV'T. - RIGHT _____

9.4 TO LT. EDGE PAVEMENT

S.L.M. 566+07

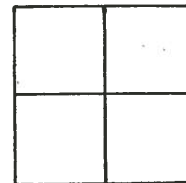

P.I. PROJECT STATIONING
17+251.99

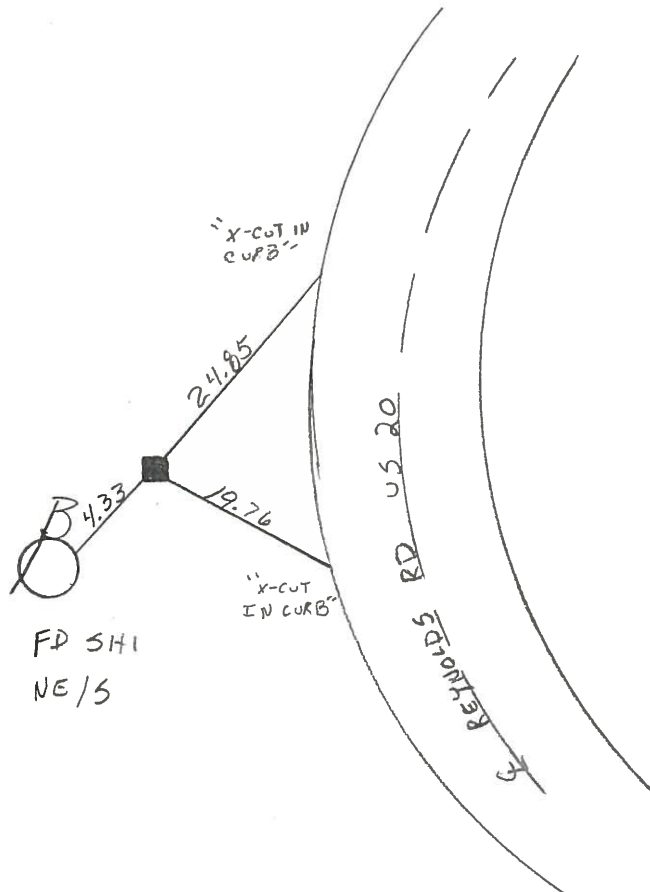

PERSONNEL	TITLE	PERSONNEL	TITLE
D. CURTIS			
D. STEVENS			
R. BRANNAN			

COUNTY LUCAS DATE AUGUST 9, 1971
 S. R. U.S. 20 WEATHER SUNNY
 SEC. _____ TEMP. 80°±

DESCRIPTION REFERENCES TO CONTROL POINTS JOB NO. _____
 LEFT CENTER LINE RIGHT

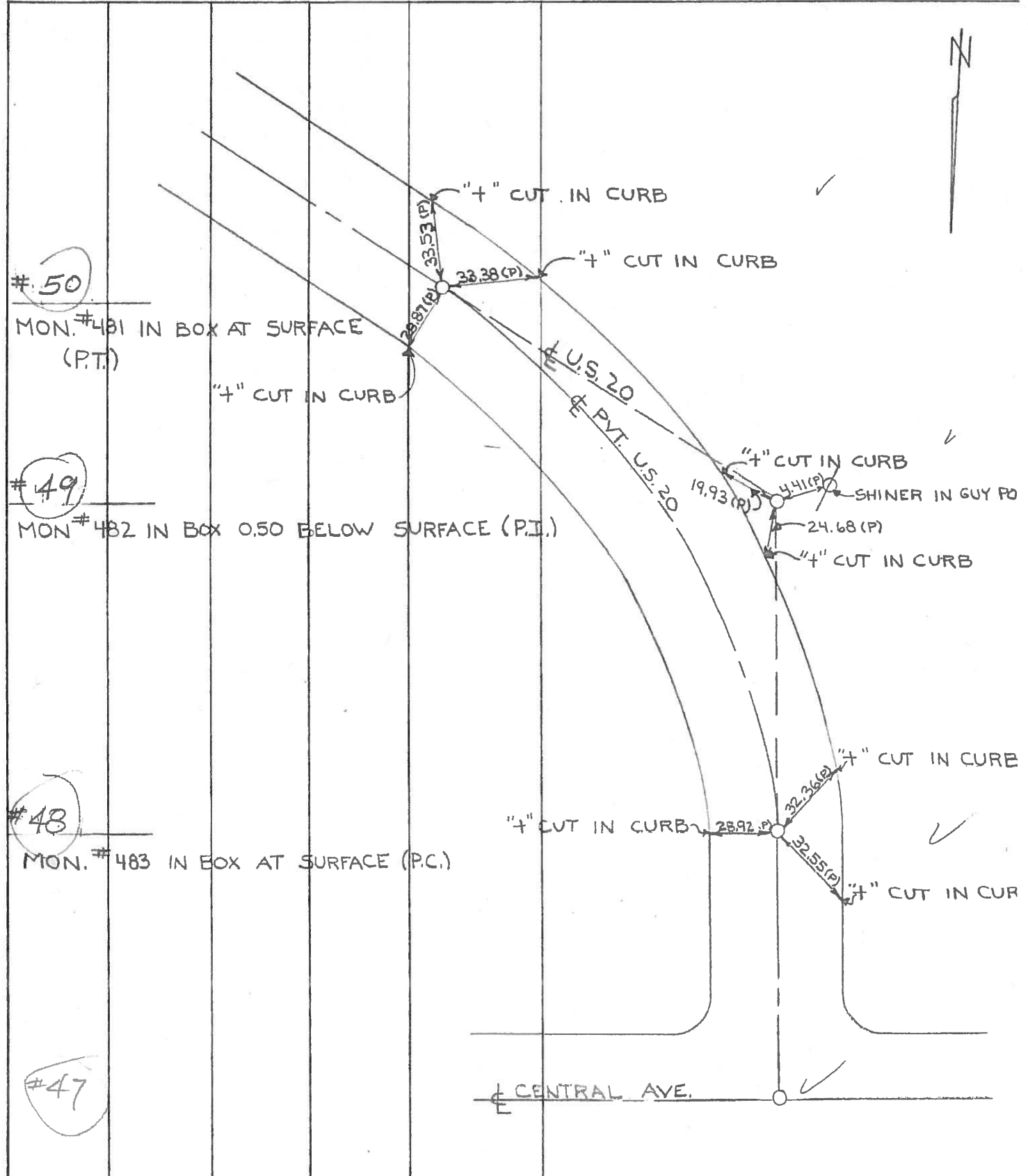

PERSONNEL TITLE PERSONNEL TITLE

COUNTY Lucas DATE May 21, 1968

W. Denno

S. R. 20 WEATHER mild

D. Curtis

SEC. TEMP. 55°±

J. Teal

J. Brindley

DESCRIPTION U.S. 20 (Reynolds Rd) - Ref. Mon. & Control Points JOB NO. 02994 (a)

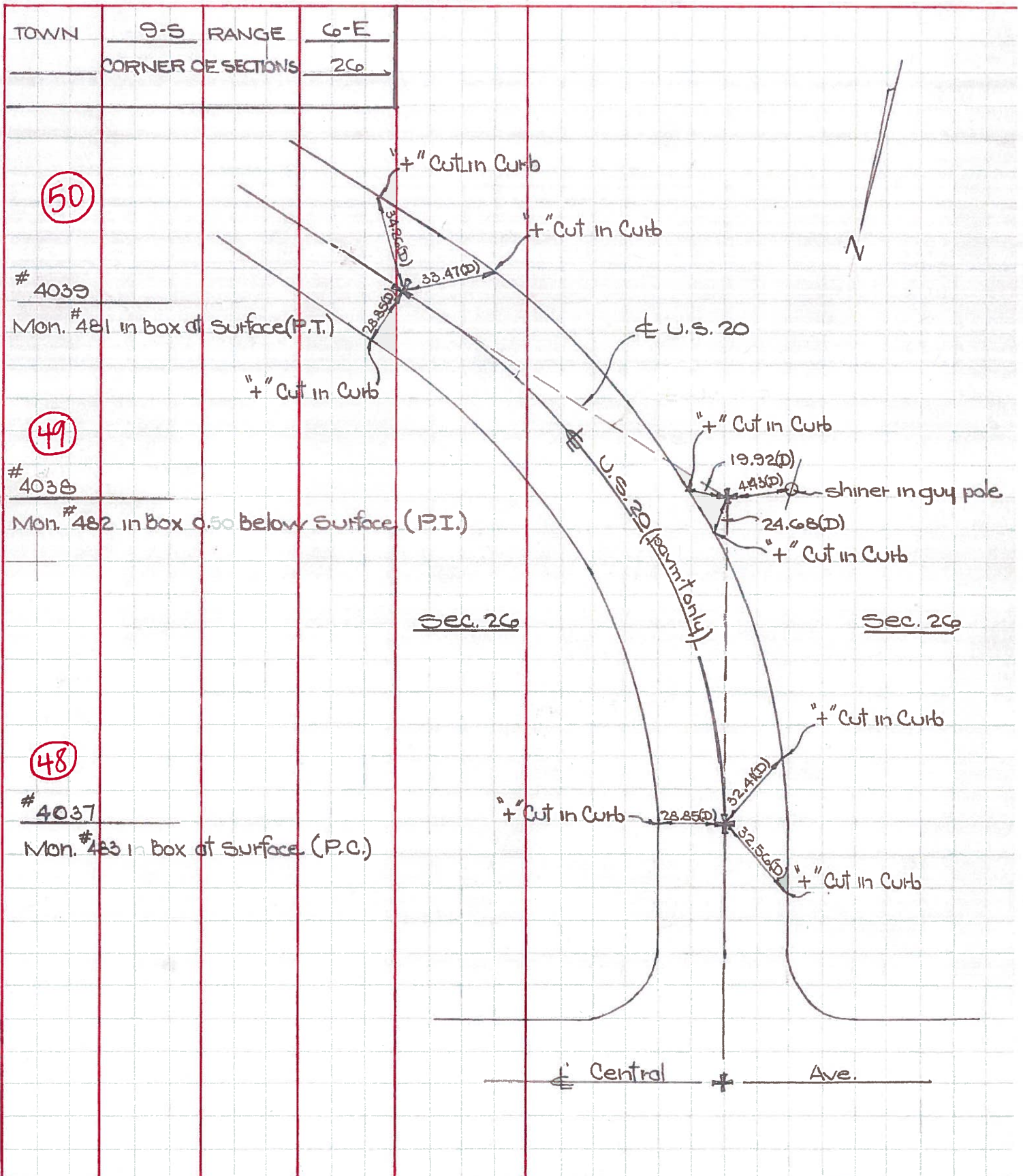

TOWN S-S RANGE G-E
 CORNER OF SECTIONS 26

(50)

4039
 Mon. #481 in box at Surface (P.T.)

(49)

4038
 Mon. #482 in box 0.50 below Surface (P.I.)

(48)

4037
 Mon. #483 in box at Surface (P.C.)

Sec. 26

Sec. 26

Central Ave.

PERSONNEL TITLE PERSONNEL TITLE

COUNTY Lucas DATE May 4, 1966

Denna _____

Curtis _____

S. R. US 20-23 24-25 by-pass WEATHER Sunny

Granata _____

Omey _____

SEC. _____ TEMP. 50°

DESCRIPTION Monument References Reynolds Road JOB NO. _____

LEFT

CENTER LINE

RIGHT

