

O.D.O.T. DISTRICT 2 SURVEY OFFICE (USE ONLY)

PERSONNEL

REFERENCE NO. 50

SHEET 5 OF 55

NOTES AUBLE

DATE 7/13/20

ROUTE US 20

H.C. LEU

WEATHER SUNNY

COUNTY LUCAS

R.C. GARRETT

TEMP. 75°

TOWNSHIP SYLVANIA

RHOADES

SECTION 26

DWG BY NIESE PID 106330

T 9 N R 6 E

TYPE MONUMENT MONBOX

ON SURFACE - ~~BELOW~~ ON

OFFSET Q PAVEMENT 1.5' LT : ~~RT~~

28.6' TO LT EDGE PAVEMENT

STATION: 567+67

HORZ. DATUM: NAD83(2011)

GEOID: NAVD88 2012A

GRID: NORTHING: 733978.491

EASTING: 1648123.376

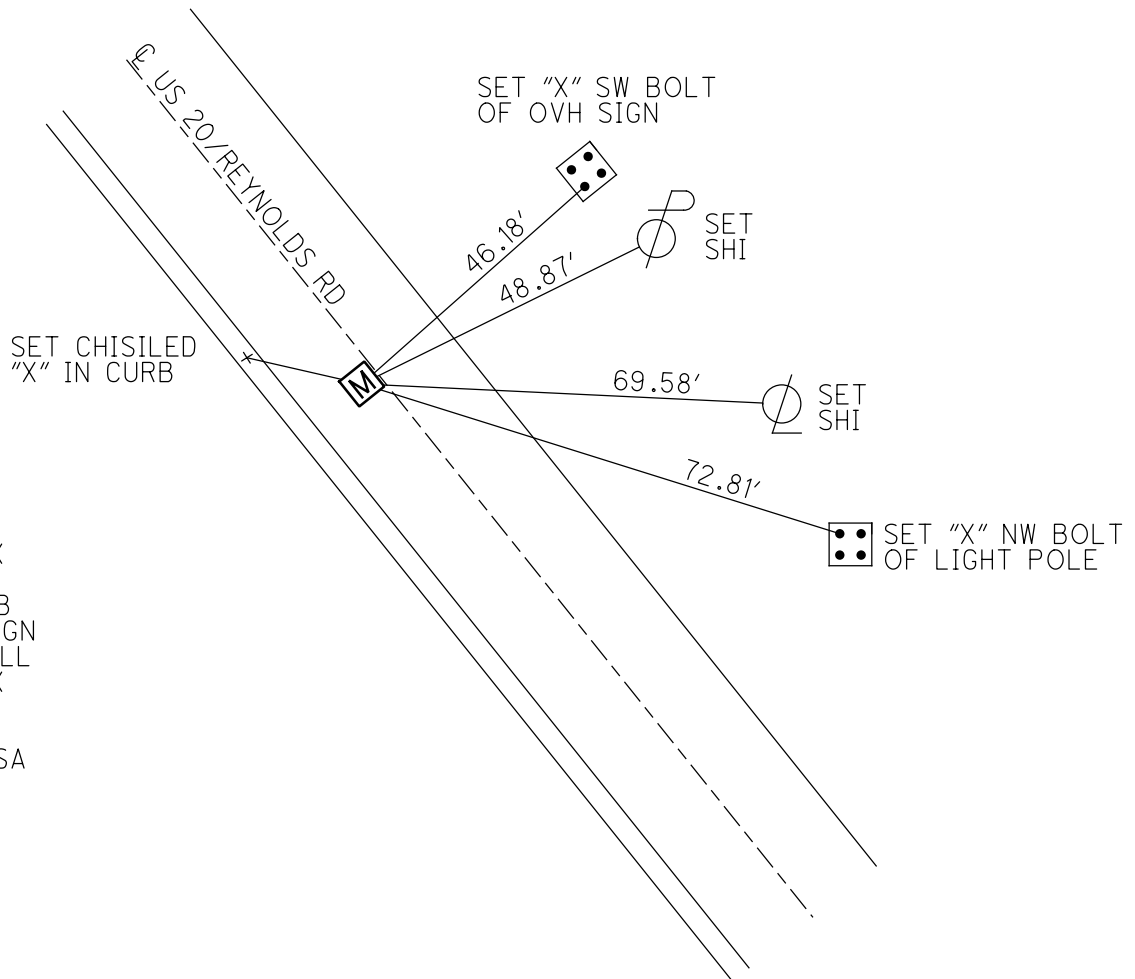
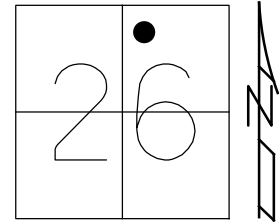

O.D.O.T. DISTRICT 2 SURVEY OFFICE (USE ONLY)

PERSONNEL	REFERENCE NO.	<u>50</u>	SHEET	<u>5</u>	OF	<u>9</u>
NOTES	DATE	<u>8/15/07</u>	ROUTE	<u>US 20</u>		
H.C.	WEATHER	<u>NICE</u>	COUNTY	<u>LUCAS</u>		
R.C.	TEMP.	<u>80°</u>	TOWNSHIP	<u>SYLVANIA</u>		
			SECTION	<u>26</u>		
			T	<u>9</u>	N	R
				<u>6</u>		<u>E</u>

TYPE MONUMENT MONBOX  
 ON SURFACE - ~~BELOW~~ ON  
 LEFT - Q PAV'T - ~~RIGHT~~ 1.6'  
28.6' TO LT EDGE PAVEMENT  
 S.L.M. 567+67

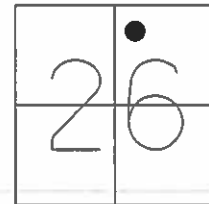

GRID: NORTHING: - EASTING: -

RECORD:  
 FD MONBOX  
 6/6/94, MB

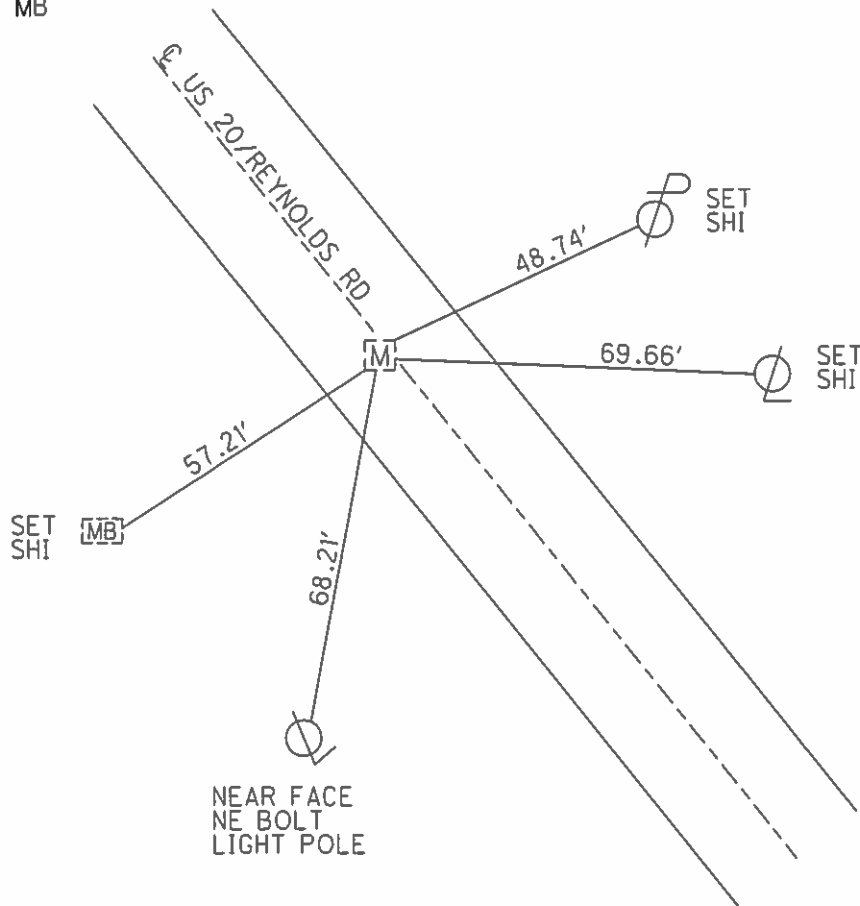

O.D.O.T. DISTRICT 2 SURVEY OFFICE (USE ONLY)

PERSONNEL

REFERENCE NO. 50

SHEET 6 OF 10

NOTES NUHFER

DATE 08-15-07

ROUTE SR 20

H.C. HUSS

WEATHER NICE

COUNTY LUCAS

R.C. CANTERBURY

TEMP. +80°

TOWNSHIP SYLVANIA

HOUESHELL

SECTION 26

T 9 N R 6 E

TYPE MONUMENT MON. BOX

ON SURFACE - ~~BELOW~~ ON SURFACE

~~LEFT - C PAVT~~ - RIGHT 1.6' WEST OF CL.

28.6' TORT. EDGE PAVEMENT

S.L.MPT 567+67

GPS Northing= \_\_\_\_\_ Easting= \_\_\_\_\_

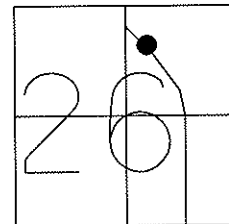

FD MON.BOX  
06-06-94 MB

NOTE: PROJECT STATIONING  
17+294.93

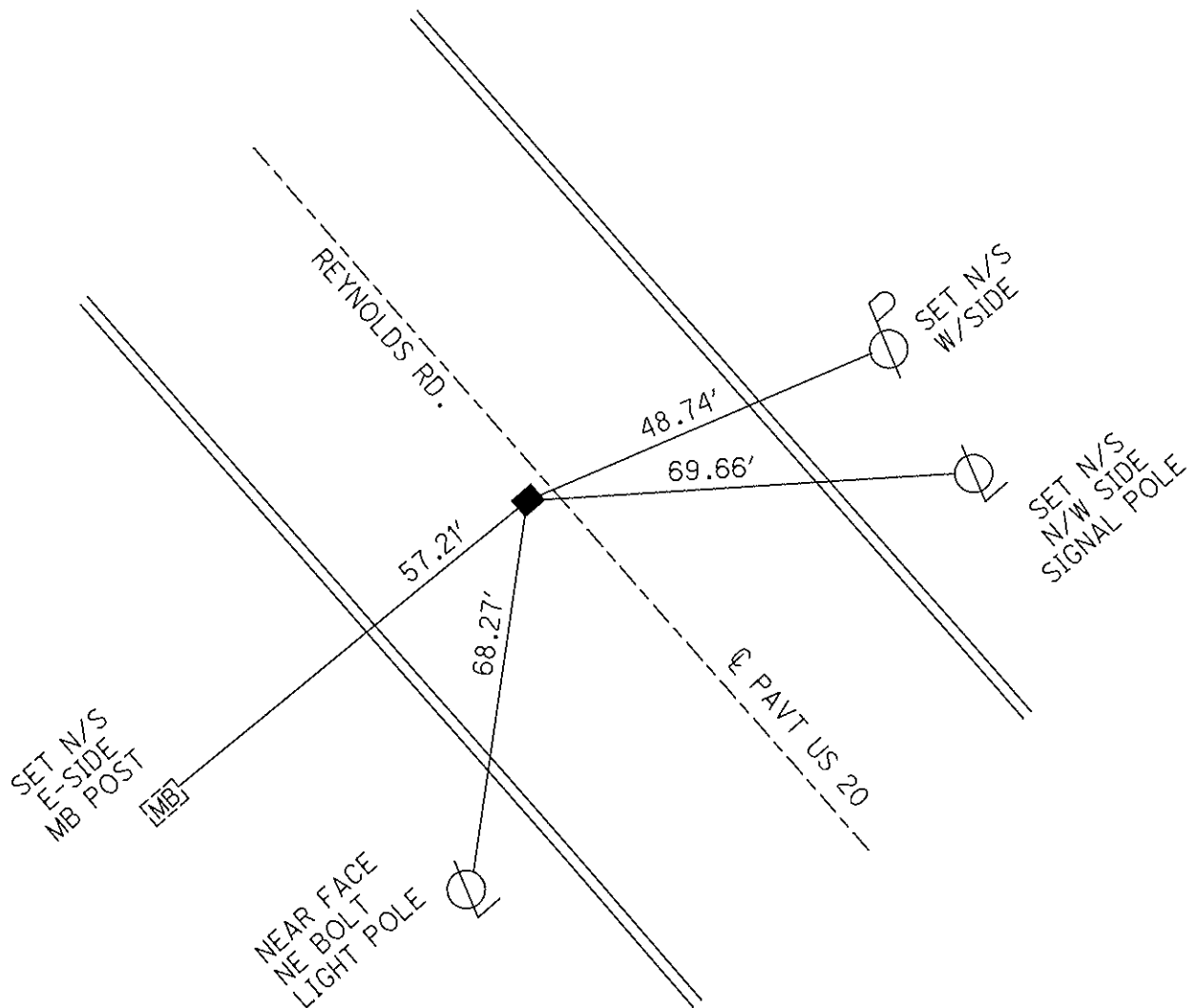

O.D.O.T. DISTRICT 2 SURVEY OFFICE

PERSONNEL

REFERENCE NO. 50

SHEET 3 OF 6

NOTES CORDES

H.C. BARNHISEL

DATE 6-6-94

ROUTE US 20

R.C. UAN PUSEN

WEATHER SUNNY

COUNTY LUCAS

TEMP. +85° F

TOWNSHIP SYLVANIA

SECTION \_\_\_\_\_

T \_\_\_\_\_ R \_\_\_\_\_

TYPE MONUMENT MON BOX

ON SURFACE - ~~BELOW~~

~~LEFT~~ - C PAV'T. - RIGHT 1.0

25.6 TO RT EDGE PAVEMENT

S.L.M. 564+47

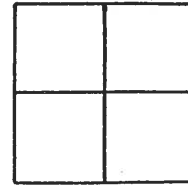

P.C.

PROJECT STATIONING  
17+203.205 CK

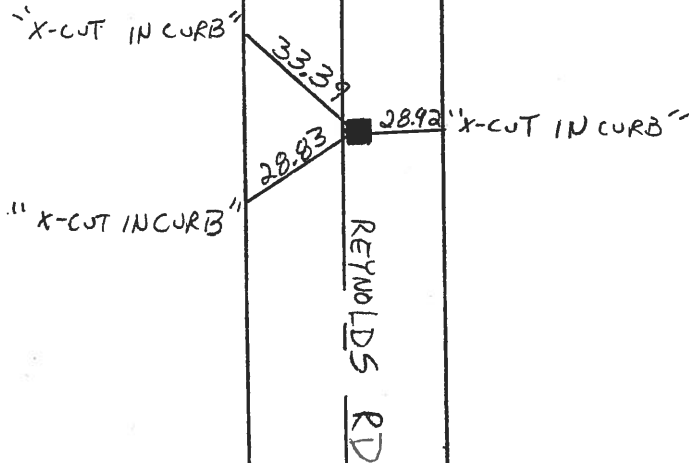

PERSONNEL	TITLE	PERSONNEL	TITLE
D. CURTIS			
D. STEVENS			
R. BRANNAN			

COUNTY LUCAS DATE AUGUST 9, 19  
 S. R. U.S. 20 WEATHER SUNNY  
 SEC. \_\_\_\_\_ TEMP. 80°±

DESCRIPTION REFERENCES TO CONTROL POINTS JOB NO. \_\_\_\_\_  
 LEFT CENTER LINE RIGHT

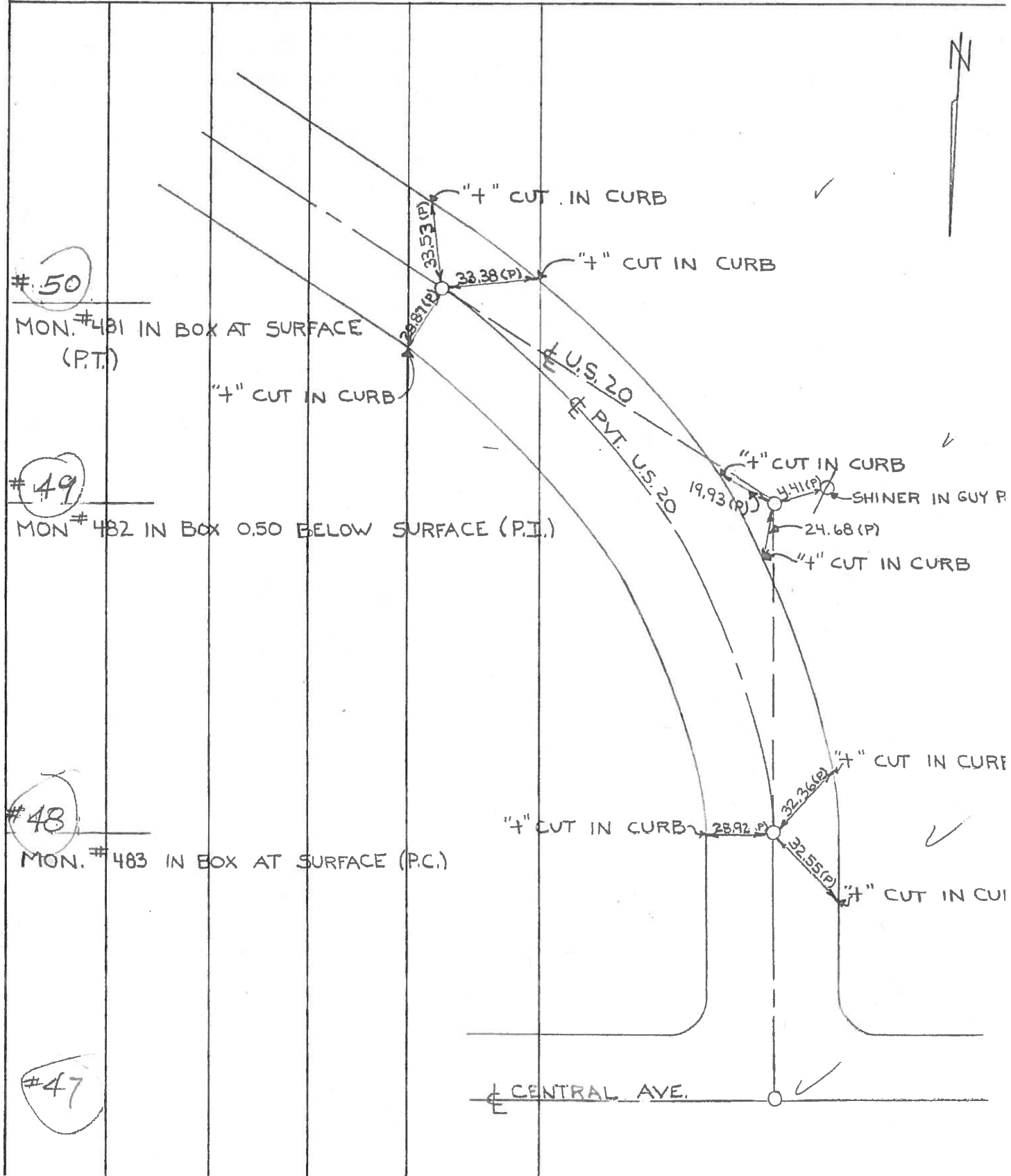

PERSONNEL TITLE PERSONNEL TITLE

COUNTY Lucas DATE May 21, 1968

W. Denno  
D. Curtis  
J. Teal  
J. Brindley

S. R. 20 WEATHER mild  
SEC. TEMP. 55°f

DESCRIPTION U.S. 20 (Reynolds Rd) - Ref. Mon. & Control Points JOB NO. 02994 (a)

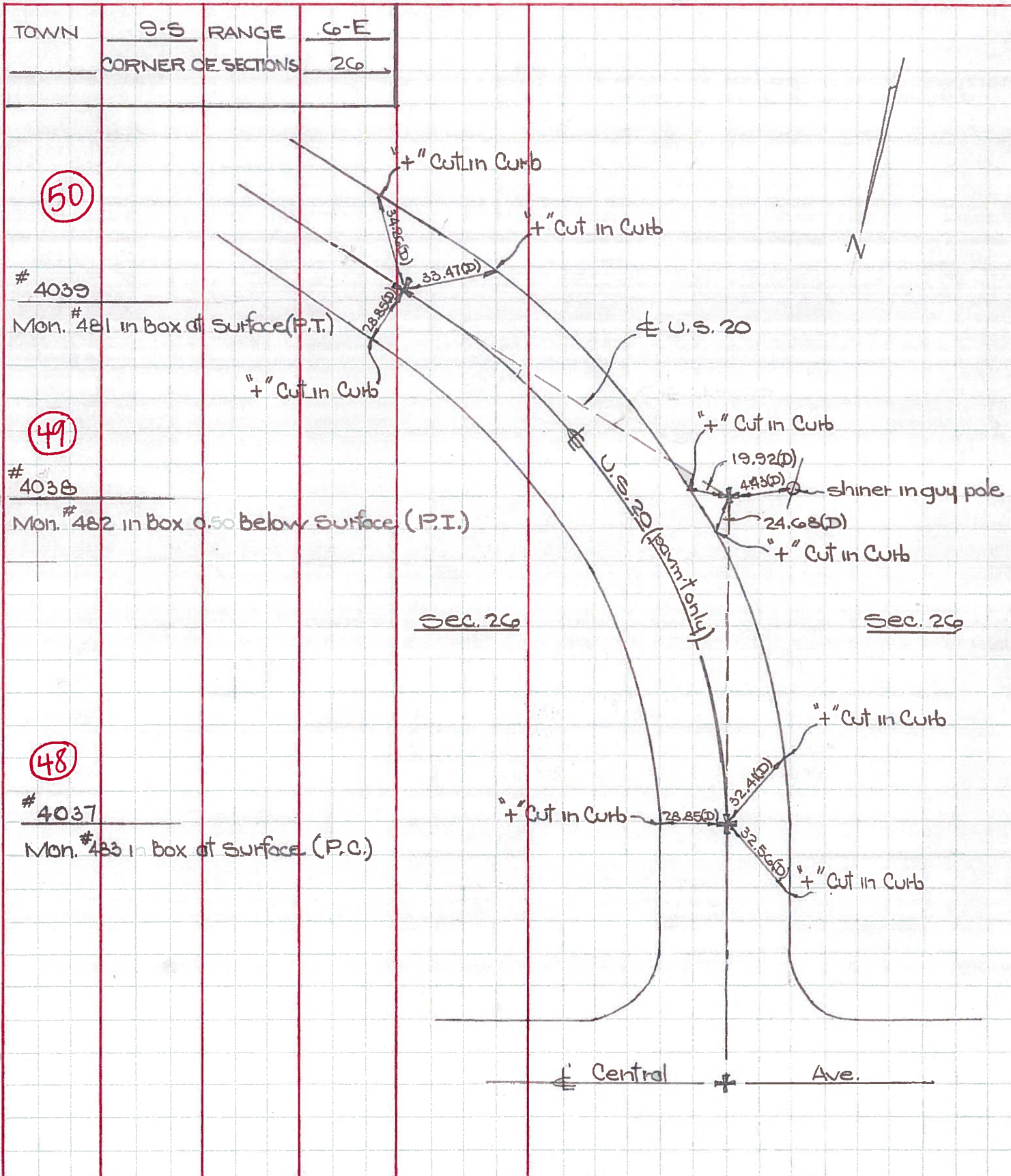

PERSONNEL	TITLE	PERSONNEL	TITLE
Denna			
Curtis			
Granata			
Omey			

COUNTY Lucas DATE May 4, 1966  
 S. R. US 20-23 24-25 by-pass WEATHER Sunny  
 SEC. \_\_\_\_\_ TEMP. 50°

DESCRIPTION Monument References Reynolds Road JOB NO. \_\_\_\_\_

