

O.D.O.T. DISTRICT 2 SURVEY OFFICE (USE ONLY)

PERSONNEL	REFERENCE NO.	<u>51</u>	SHEET	<u>6</u>	OF	<u>9</u>
NOTES	NUHFER	DATE	<u>8/15/07</u>	ROUTE	<u>US 20</u>	
H.C.	HUSS	WEATHER	<u>NICE</u>	COUNTY	<u>LUCAS</u>	
R.C.	CANTERBURY	TEMP.	<u>80°</u>	TOWNSHIP	<u>SYLVANIA</u>	
	HOUESHELL			SECTION	<u>26</u>	
				T	<u>9</u>	R
					<u>N</u>	E

TYPE MONUMENT MONBOX
 ON SURFACE - ~~BELOW~~ ON
 LEFT - Q PAV'T - RIGHT ON
27' TO LT EDGE PAVEMENT
 S.L.M. 578+59
 GRID: NORTHING: - EASTING: -

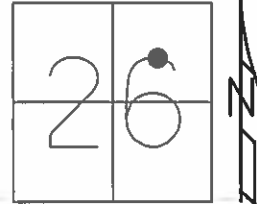

RECORD:
 FD MONBOX
 8/9/71, DC

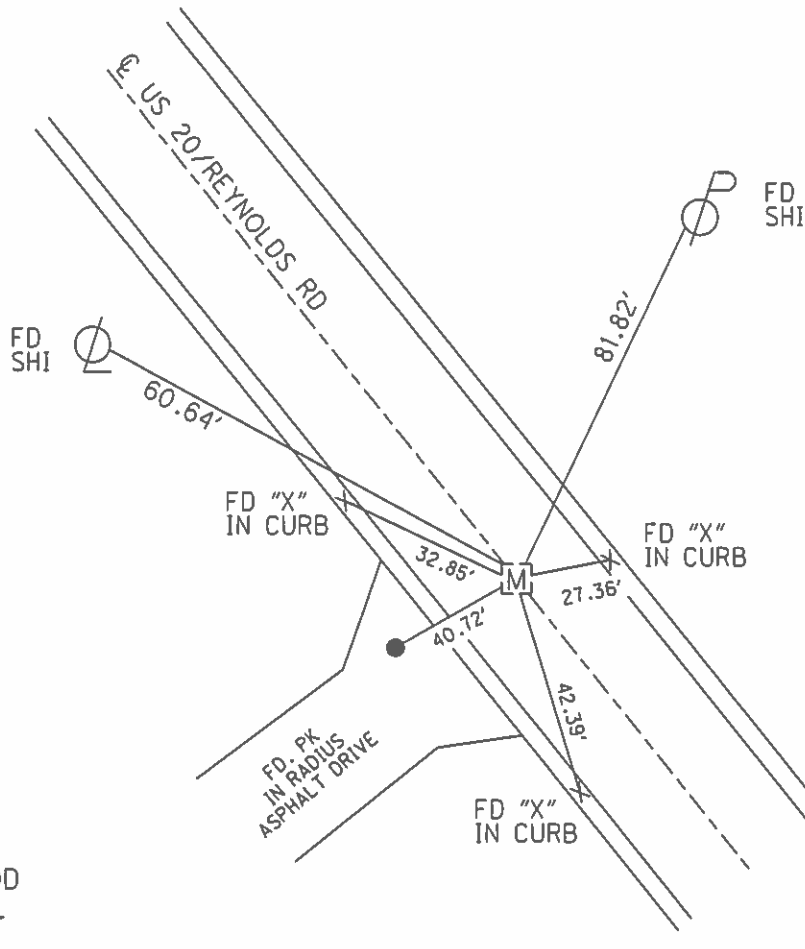

WILDWOOD
 MEDICAL
 CENTER

O.D.O.T. DISTRICT 2 SURVEY OFFICE (USE ONLY)

PERSONNEL	REFERENCE NO. <u>51</u>	SHEET <u>7</u> OF <u>10</u>
NOTES <u>NUHFER</u>	DATE <u>08-15-07</u>	ROUTE <u>SR 20</u>
H.C. <u>HUSS</u>	WEATHER <u>NICE</u>	COUNTY <u>LUCAS</u>
R.C. <u>CANTERBURY</u>	TEMP. <u>+80°</u>	TOWNSHIP <u>SYLVANIA</u>
<u>HOUESHELL</u>		SECTION <u>26</u>
		T <u>9</u> N R <u>6</u> E

TYPE MONUMENT MON BOX
 ON SURFACE - ~~BELOW~~ ON SURFACE
~~LEFT~~ - C PAV'T - ~~RIGHT~~ ON CL.
27' TO LT. EDGE PAVEMENT
 S.L.MPT 578+59
 GPS Northing= _____ Easting= _____

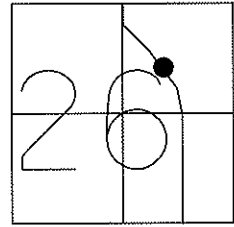

FD MON.BOX
 08-09-71
 D.CURTIS

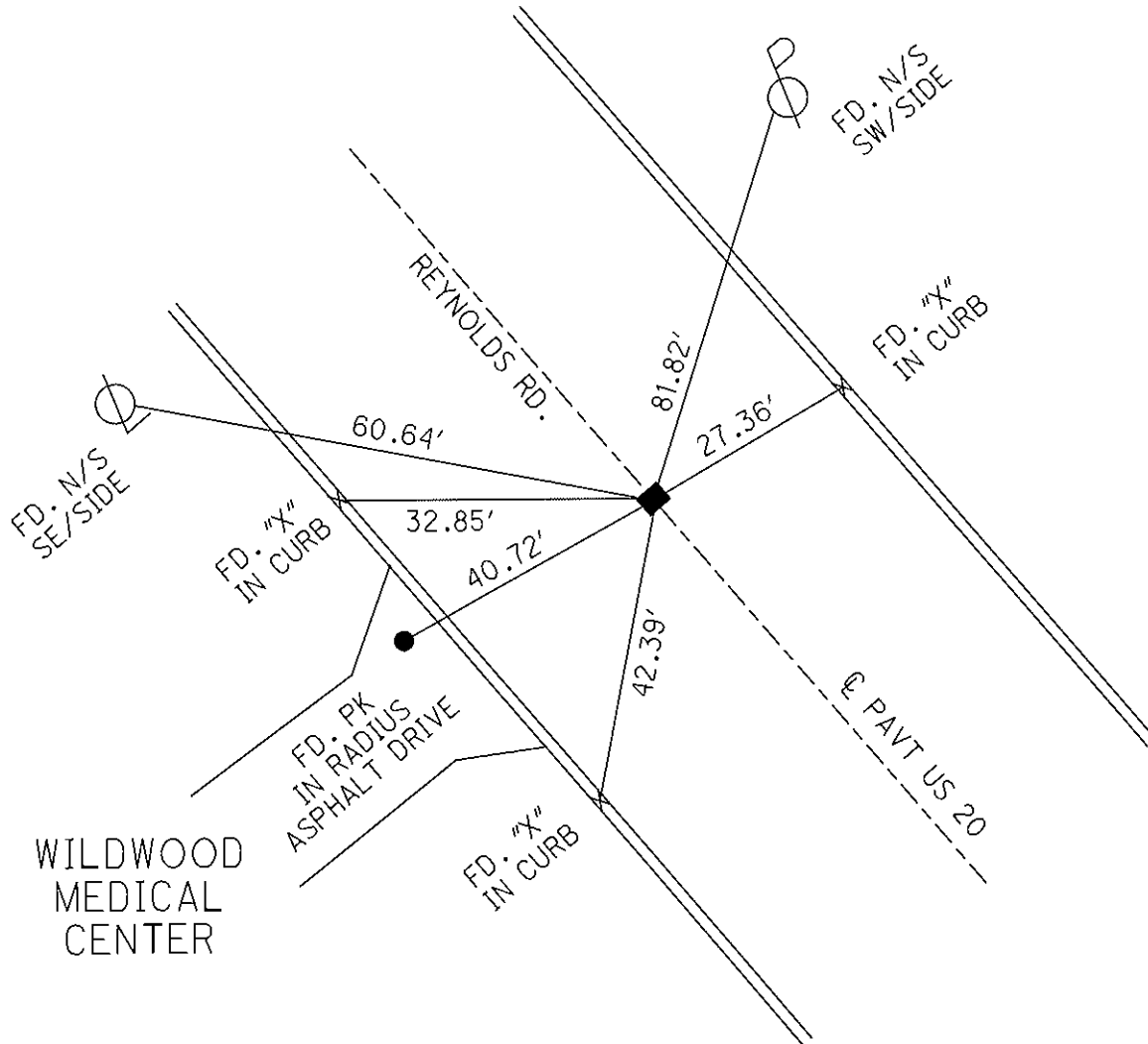

PERSONNEL	TITLE	PERSONNEL	TITLE
D. CURTIS			
D. STEVENS			
R. BRANNAN			

COUNTY LUCAS DATE AUGUST 9, 19

S. R. U.S. 20 WEATHER SUNNY

SEC. _____ TEMP. 80°±

DESCRIPTION	REFERENCES TO CONTROL POINTS	JOB NO.	
	LEFT	CENTER LINE	RIGHT

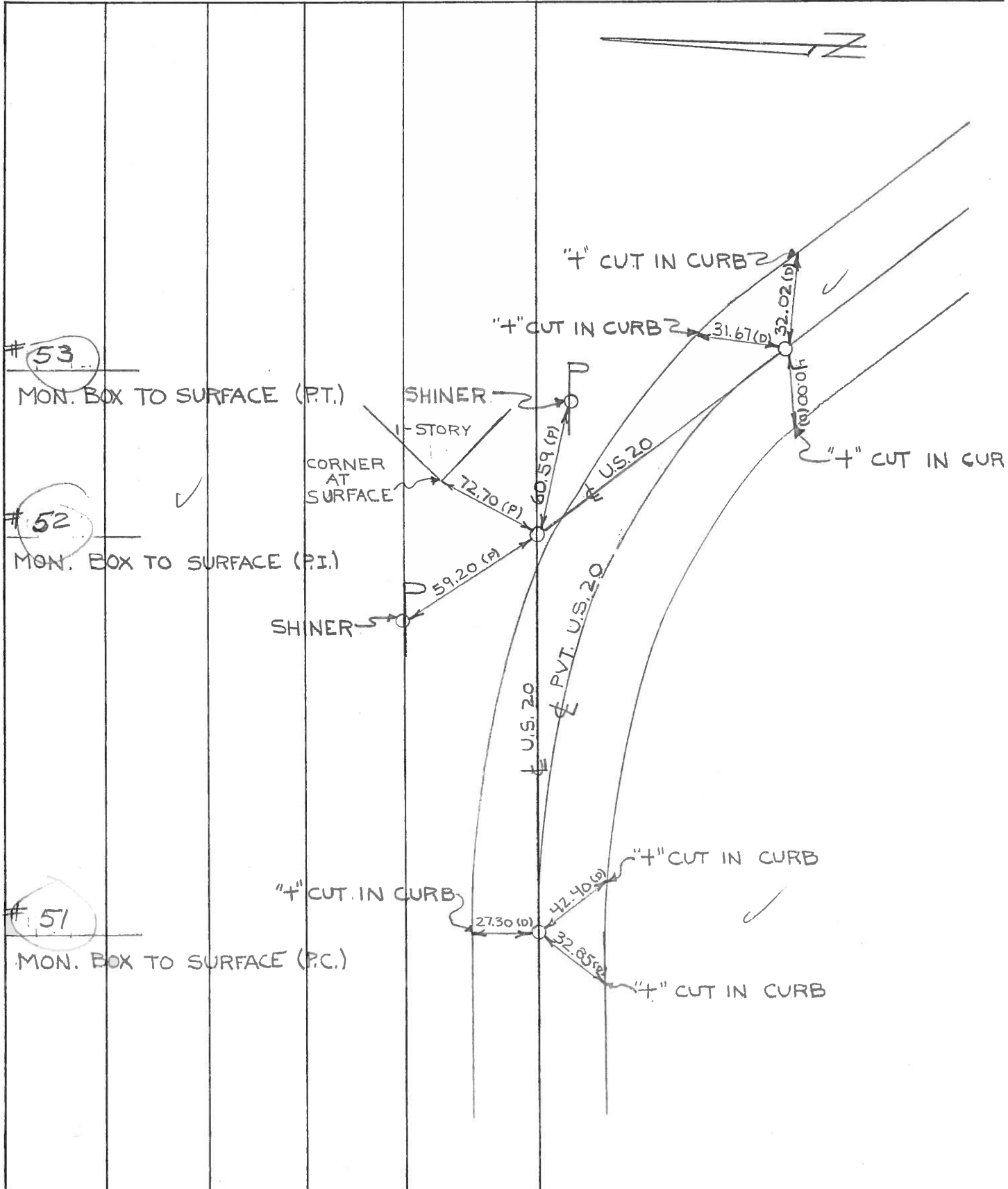

PERSONNEL TITLE PERSONNEL TITLE
D. Curtis _____
J. Teal _____
J. Brindley _____

COUNTY Lucas DATE May 22, 1968
 S. R. 20 WEATHER mild
 SEC. _____ TEMP. 55° ±

DESCRIPTION U.S. 20 (Reynolds Rd) - Ref. Mon. & Control Points JOB NO. 02994(0)
 LEFT CENTER LINE RIGHT

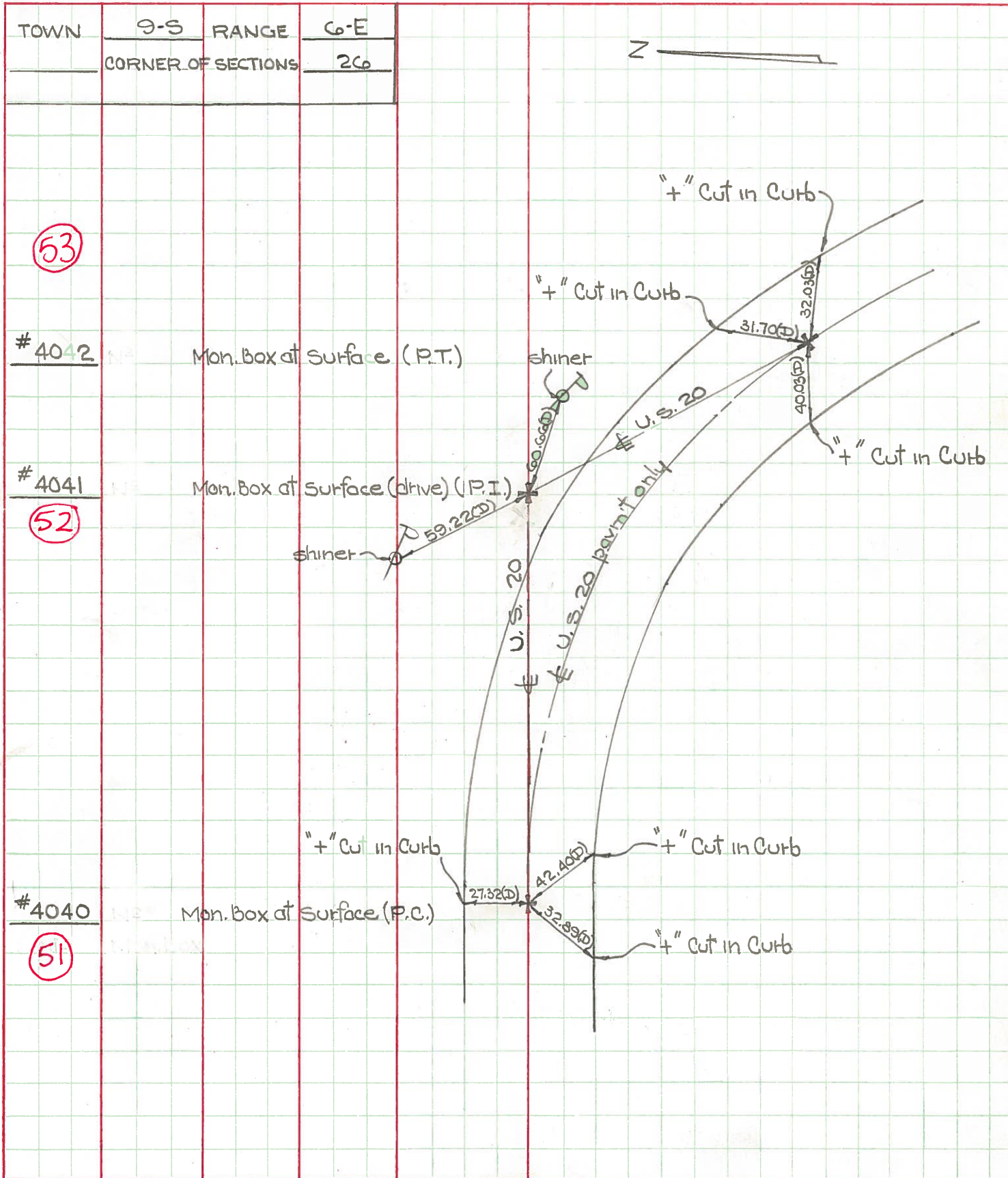

PERSONNEL TITLE PERSONNEL TITLE

COUNTY Lucas DATE May 3, 1966

Denna _____

S. R. US 20-23 24-25 bypass WEATHER Sunny

Curtis _____

Granata _____

SEC. _____ TEMP. 50°

Omey _____

DESCRIPTION Monumenting Reynolds Road JOB NO. _____

LEFT

CENTER LINE

RIGHT

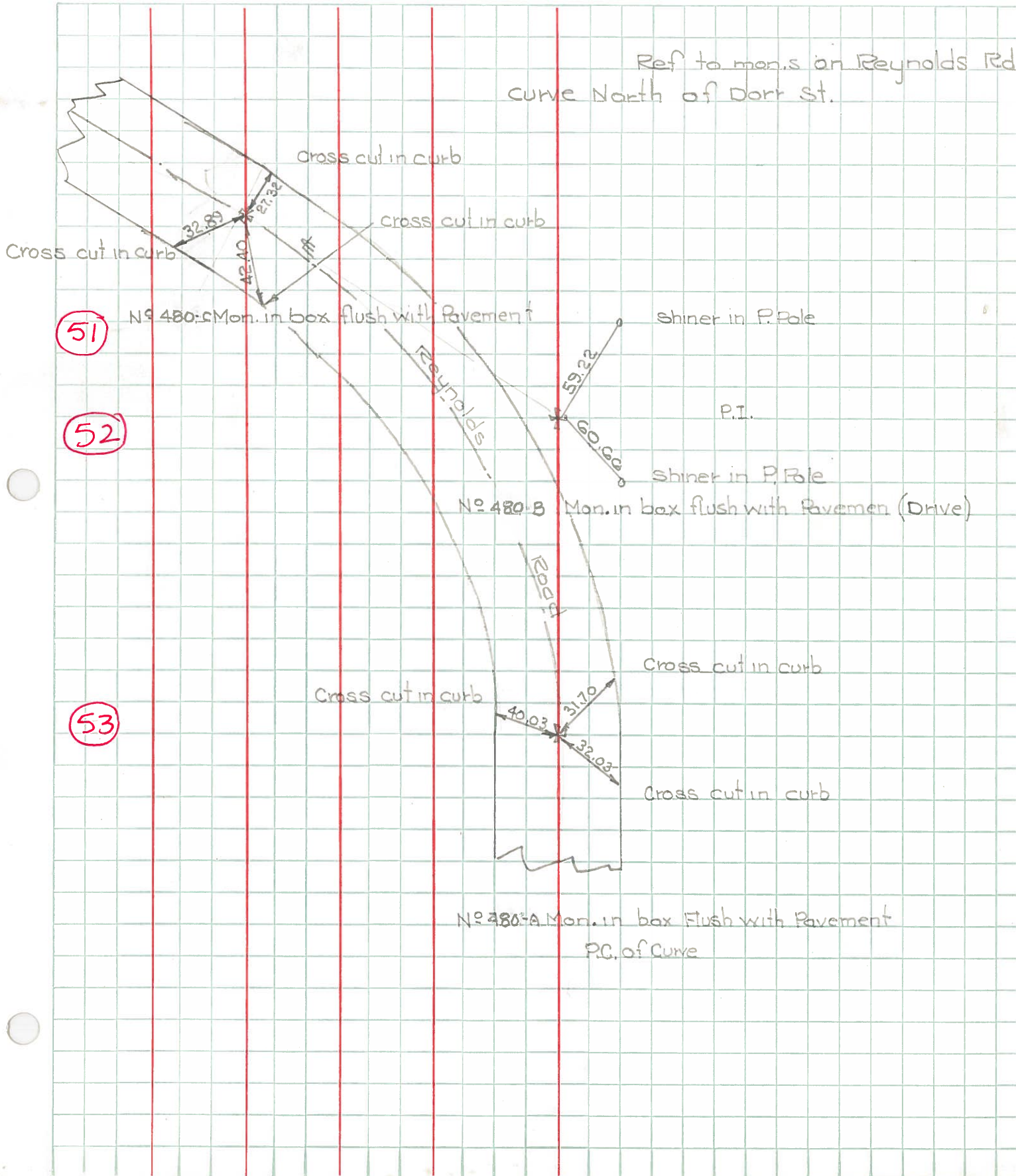

Ref to mon.s on Reynolds Rd curve North of Dort St.

Cross cut in curb

Cross cut in curb

Cross cut in curb

No 480-C Mon. in box flush with Pavement

shiner in P. Pole

51

Reynolds

59.22
60.60

P.I.

shiner in P. Pole

No 480-B Mon. in box flush with Pavement (Drive)

52

Cross cut in curb

Cross cut in curb

40.03
31.70
32.03

Cross cut in curb

53

No 480-A Mon. in box flush with Pavement P.C. of Curve