

O.D.O.T. DISTRICT 2 SURVEY OFFICE (USE ONLY)

PERSONNEL	REFERENCE NO.	52	SHEET	7	OF	9
NOTES	NUHFER	DATE	8/15/07	ROUTE	US 20	
H.C.	HUSS	WEATHER	NICE	COUNTY	LUCAS	
R.C.	CANTERBURY	TEMP.	80°	TOWNSHIP	SYLVANIA	
	HOUESHELL			SECTION	26	
				T	9	N
				R	6	E

TYPE MONUMENT MONBOX
 ON SURFACE - ~~BELOW~~ ON
~~LEFT~~ - Q PAV'T - RIGHT 81.3'
- TO - EDGE PAVEMENT
 S.L.M. -

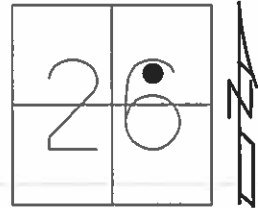

GRID: NORTHING: - EASTING: -

RECORD:
 FD MONBOX
 8/9/71, DC

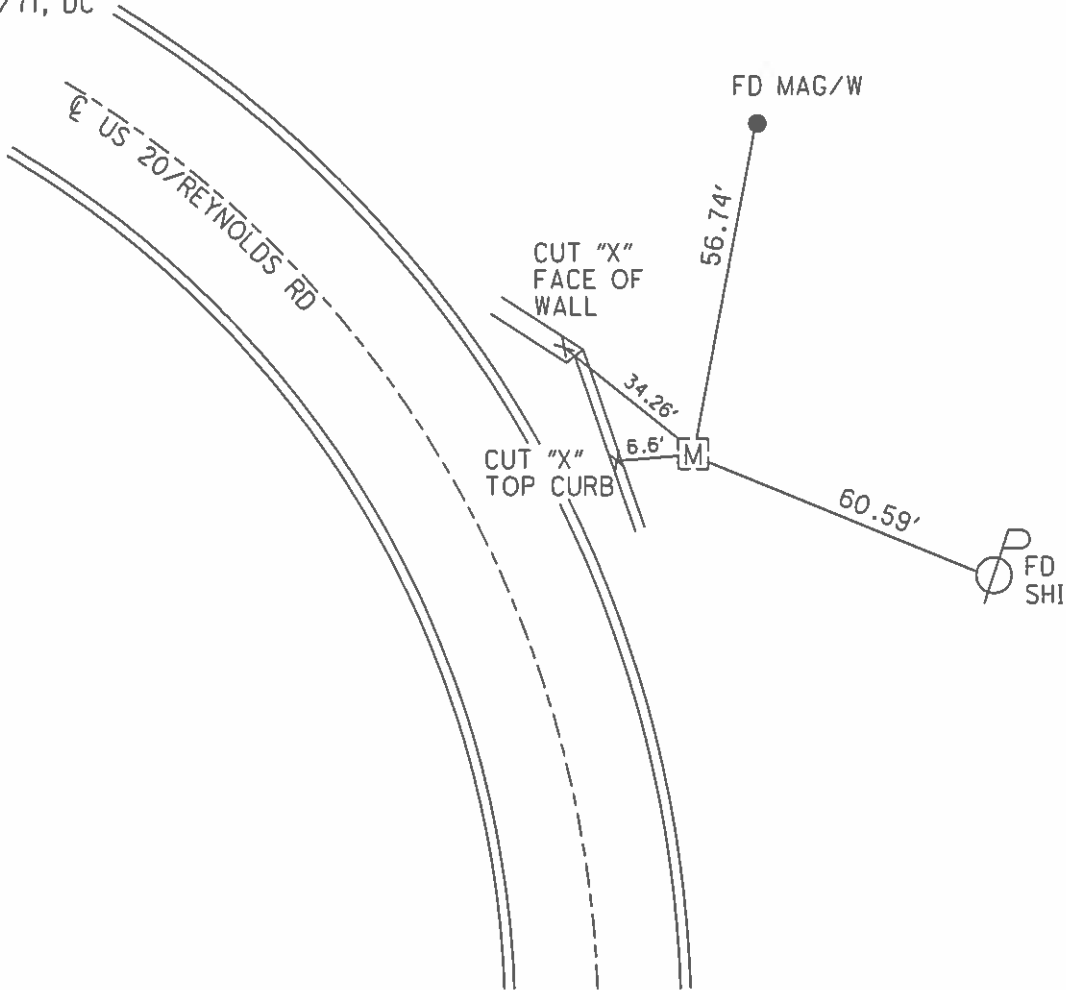

O.D.O.T. DISTRICT 2 SURVEY OFFICE (USE ONLY)

PERSONNEL

REFERENCE NO. 52

SHEET 8 OF 10

NOTES NUHFER

DATE 08-15-07

ROUTE SR 20

H.C. HUSS

WEATHER NICE

COUNTY LUCAS

R.C. CANTERBURY

TEMP. +80°

TOWNSHIP SYLVANIA

HOUESHELL

SECTION 26

T 9 N R 6 E

TYPE MONUMENT FD. MAG NAIL/WASHER

ON SURFACE - ~~BELOW~~ ON SURFACE

~~LEFT~~ - C PAV'T - RIGHT 81.3' EAST OF CURB

TO EDGE PAVEMENT

S.L.M.PI _____

GPS Northing= _____ Easting= _____

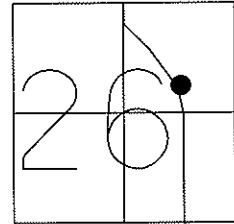

FD MON. BOX
08-09-71
D. CURTIS

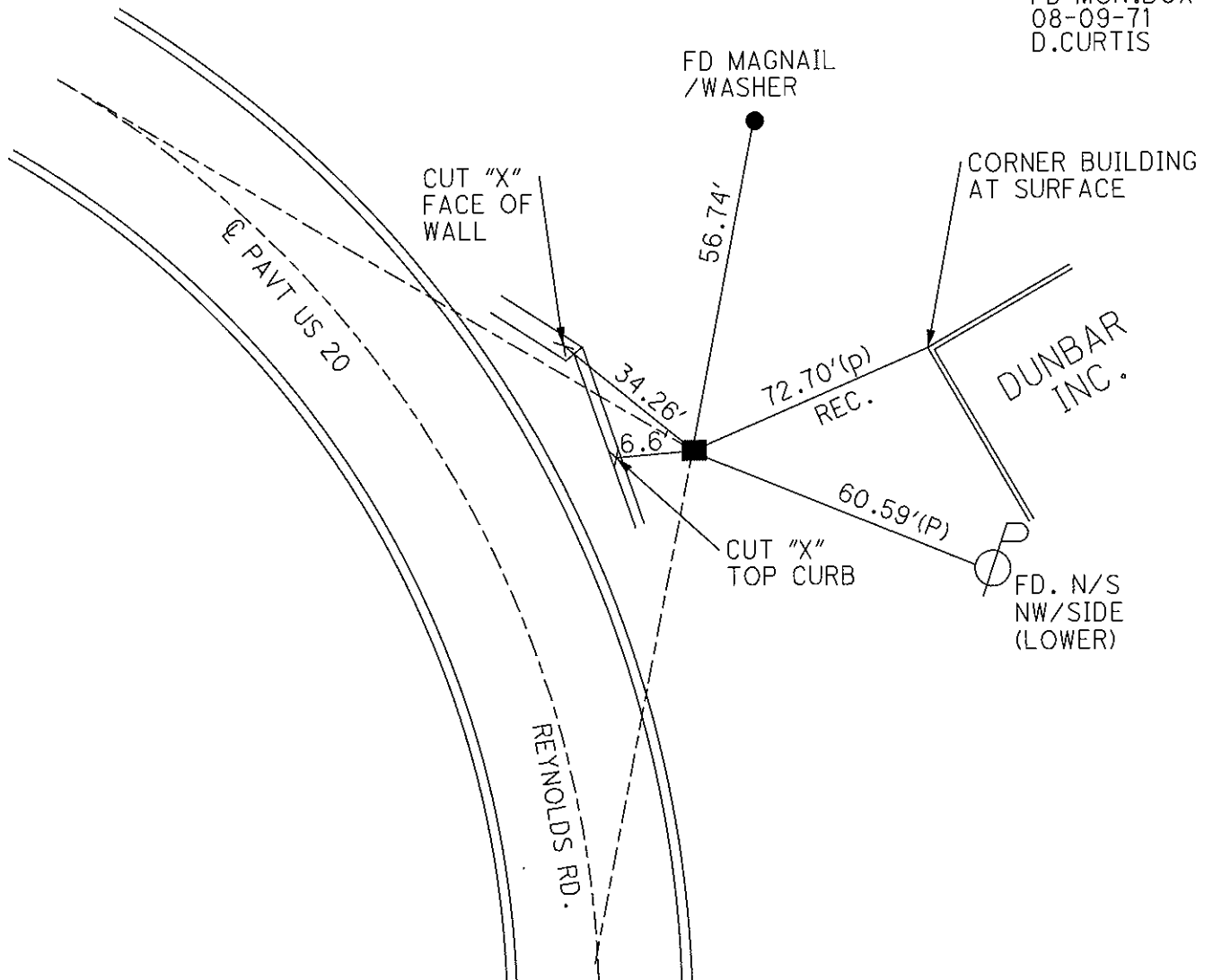

PERSONNEL	TITLE	PERSONNEL	TITLE
D. CURTIS			
D. STEVENS			
R. BRANNAN			

COUNTY LUCAS DATE AUGUST 9, 19

S. R. U.S. 20 WEATHER SUNNY

SEC. _____ TEMP. 80°±

DESCRIPTION	REFERENCES TO LEFT	CENTER LINE	RIGHT	JOB NO.
-------------	--------------------	-------------	-------	---------

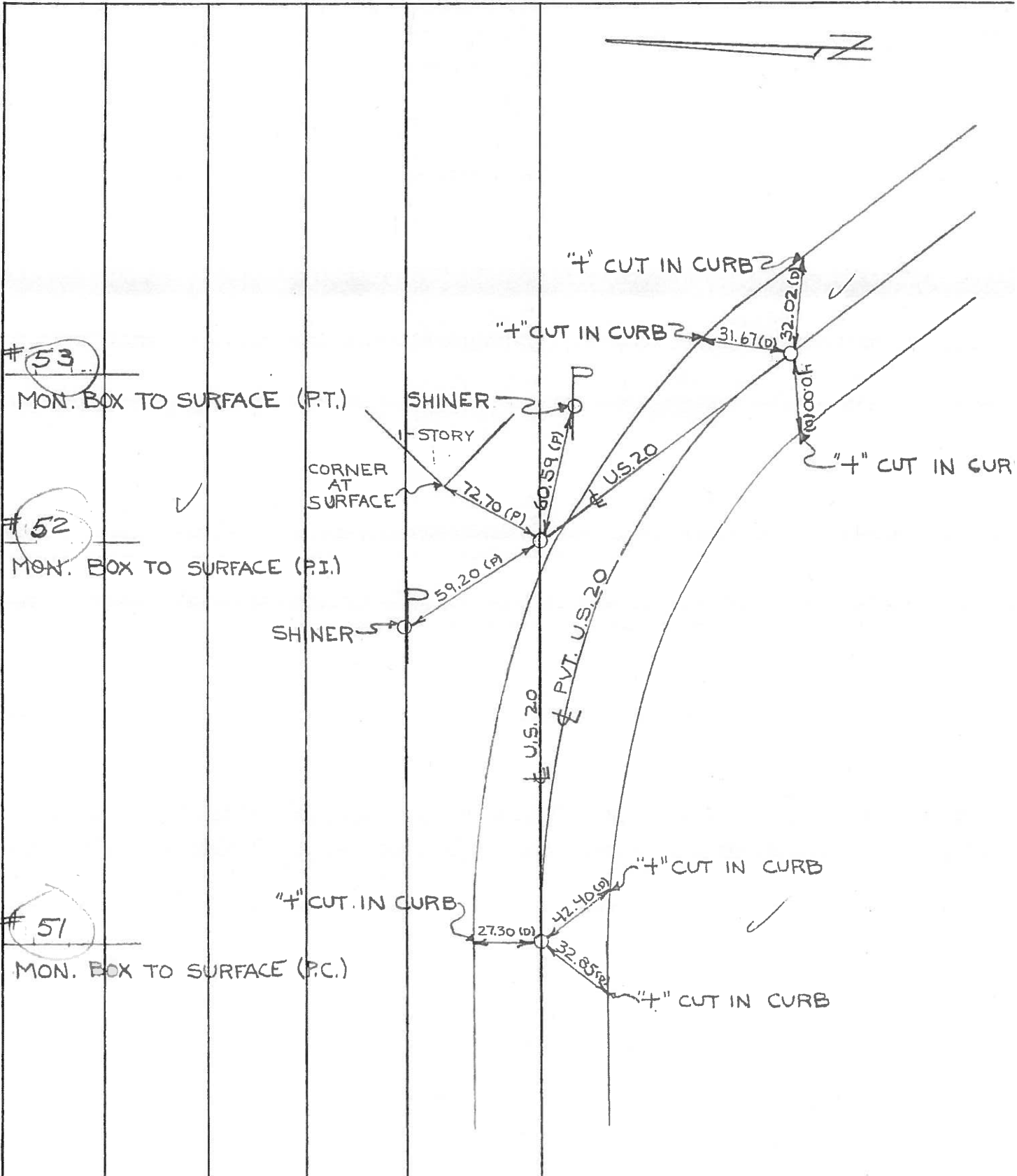

PERSONNEL TITLE PERSONNEL TITLE
 D. Curtis _____
 J. Teal _____
 J. Brindley _____

COUNTY Lucas DATE May 22, 1968
 S. R. 20 WEATHER mild
 SEC. _____ TEMP. 55°±

DESCRIPTION U.S. 20 (Reynolds Rd) - Ref. Mon. & Control Points JOB NO. 02994(0)
 LEFT CENTER LINE RIGHT

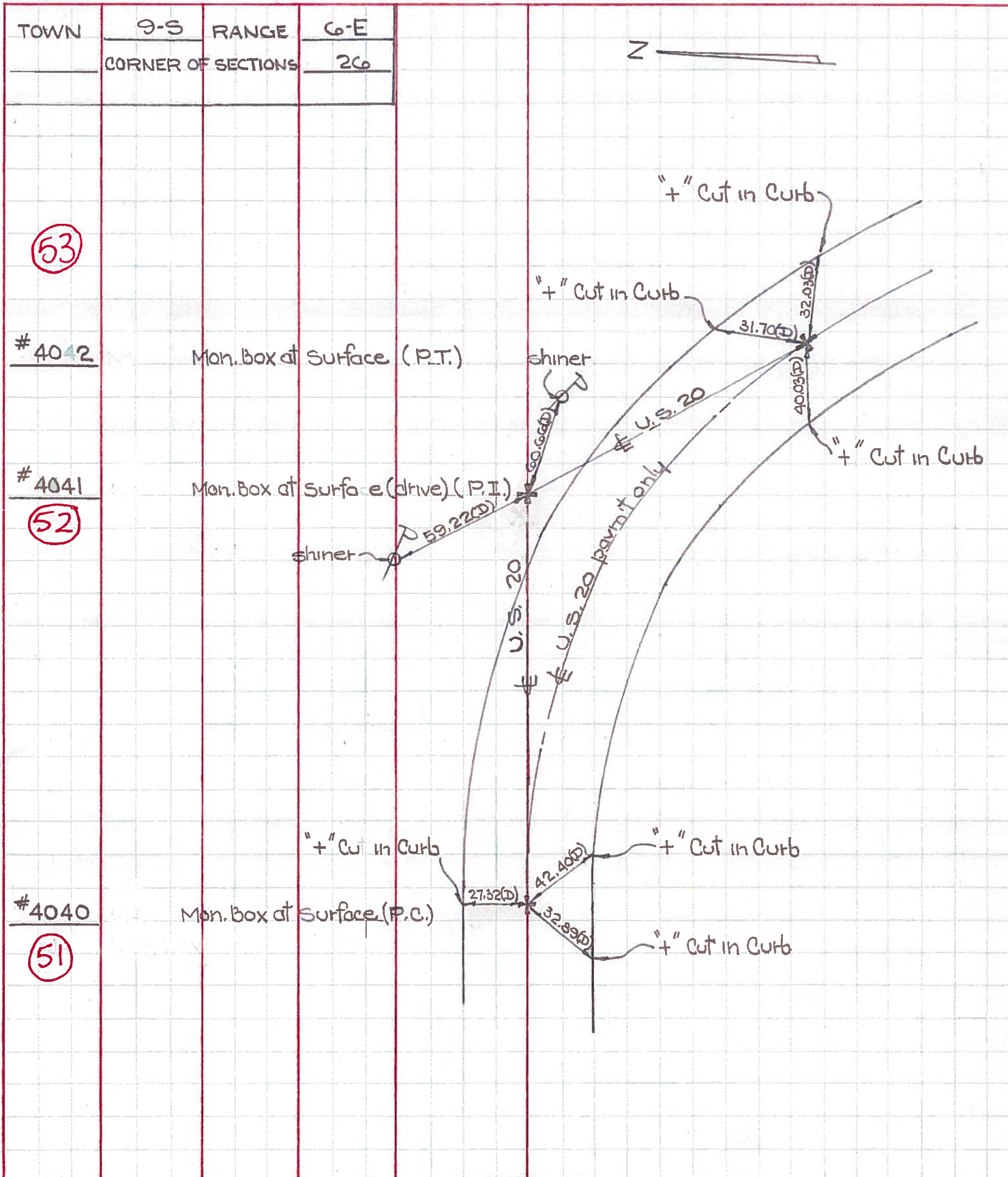

PERSONNEL	TITLE	PERSONNEL	TITLE
<u>Denna</u>	_____	_____	_____
<u>Curtis</u>	_____	_____	_____
<u>Grandia</u>	_____	_____	_____
<u>Oney</u>	_____	_____	_____

COUNTY Lucas DATE May 3, 1966

S. R. US 20-23 24-25 bypass WEATHER Sunny

SEC. _____ TEMP. 50°

DESCRIPTION Monumenting Reynolds Road JOB NO. _____

LEFT CENTER LINE RIGHT

