

O.D.O.T. DISTRICT 2 SURVEY OFFICE (USE ONLY)

PERSONNEL	REFERENCE NO.	<u>53</u>	SHEET	<u>8</u>	OF	<u>9</u>
NOTES	<u>NUHFER</u>	DATE	<u>8/15/07</u>	ROUTE	<u>US 20</u>	
H.C.	<u>HUSS</u>	WEATHER	<u>NICE</u>	COUNTY	<u>LUCAS</u>	
R.C.	<u>CANTERBURY</u>	TEMP.	<u>80°</u>	TOWNSHIP	<u>SYLVANIA</u>	
	<u>HOUESHELL</u>			SECTION	<u>26</u>	
				T	<u>9</u>	R
				E	<u>6</u>	

TYPE MONUMENT 1" IPIN IN MONBOX  
 ON SURFACE - ~~BELOW~~ ON  
 LEFT - ☉ PAV'T - RIGHT ON  
27.4' TO LT EDGE PAVEMENT  
 S.L.M. 588+18

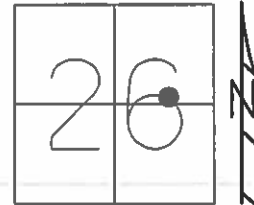

GRID: NORTHING: - EASTING: -

RECORD:  
 FD MONBOX  
 8/9/71, DC

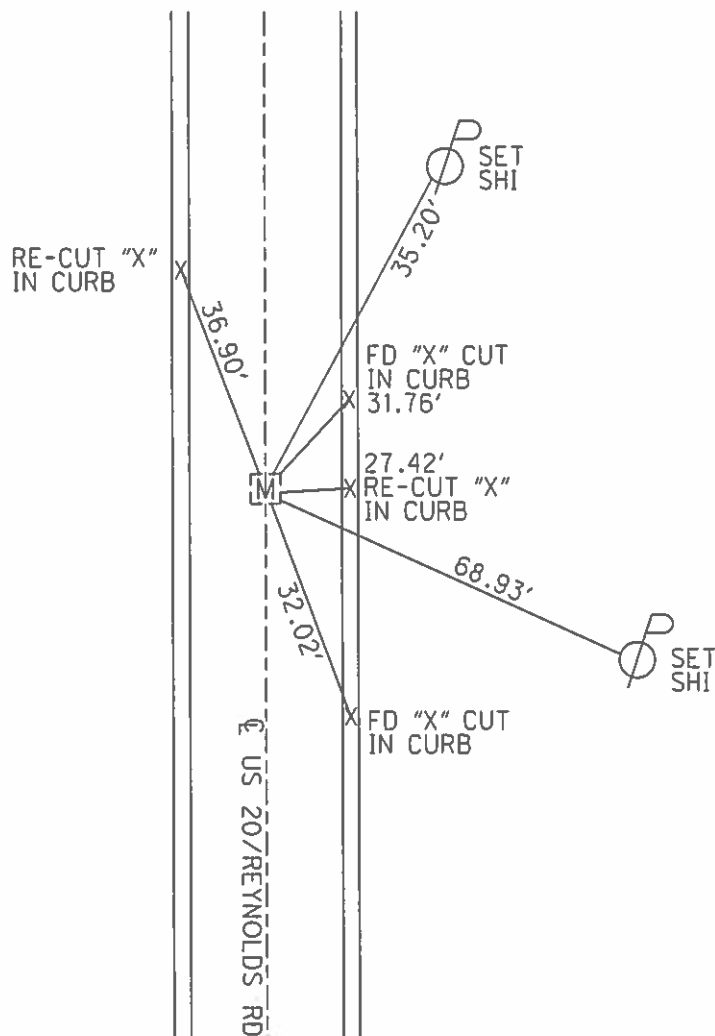

O.D.O.T. DISTRICT 2 SURVEY OFFICE (USE ONLY)

PERSONNEL

REFERENCE NO. 53

SHEET 9 OF 10

NOTES NUHFER

DATE 08-15-07

ROUTE SR 20

H.C. HUSS

WEATHER NICE

COUNTY LUCAS

R.C. CANTERBURY

TEMP. +80°

TOWNSHIP SYLVANIA

HOUESHELL

SECTION 26

T 9 N R 6 E

TYPE MONUMENT 1" IP MON BOX

ON SURFACE - ~~BELOW~~ ON SURFACE

~~LEFT~~ - C PAV'T - ~~RIGHT~~ ON CL.

27.4' TO LT. EDGE PAVEMENT

S.L.M. 588+18

GPS Northing= \_\_\_\_\_ Easting= \_\_\_\_\_

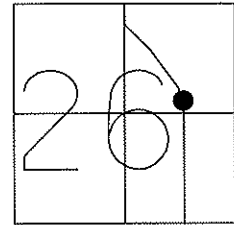

FD MON. BOX  
08-09-71  
D. CURTIS

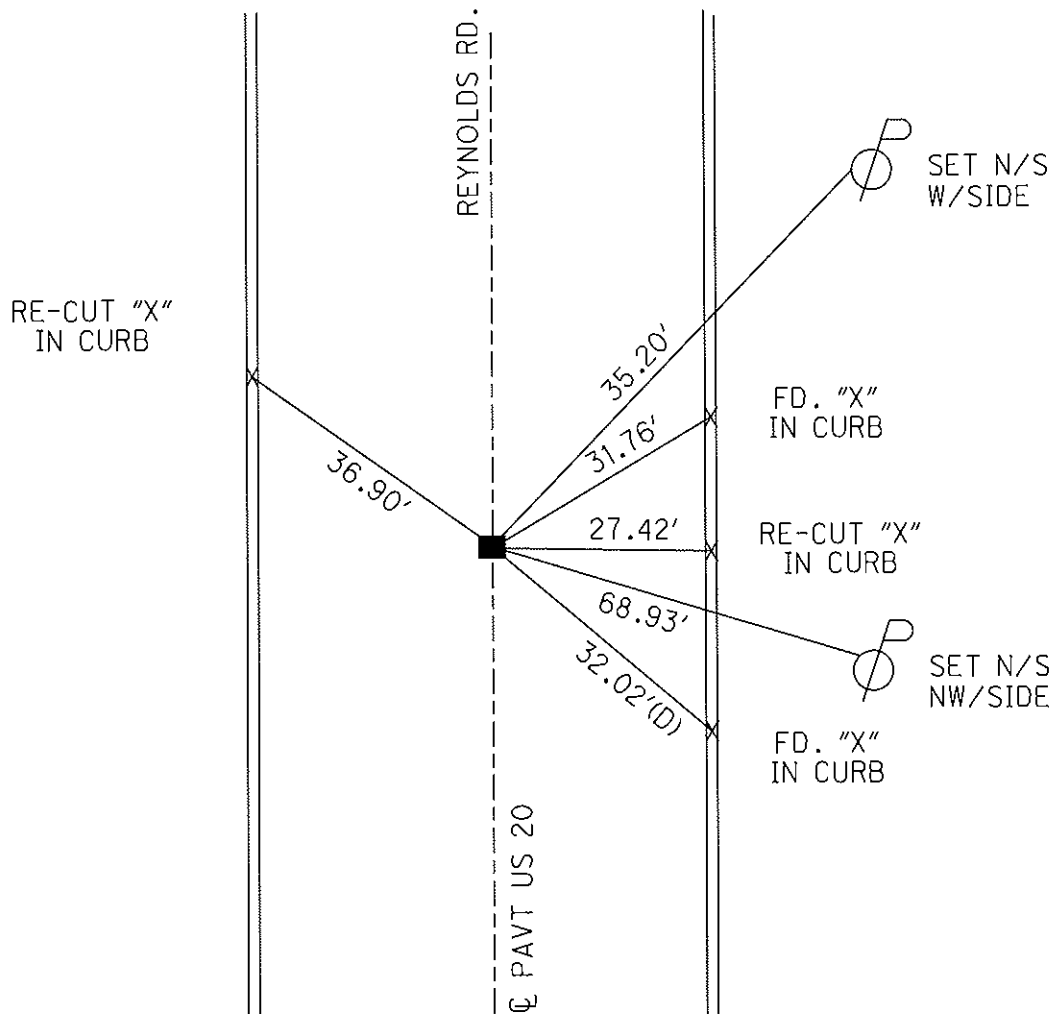

PERSONNEL	TITLE	PERSONNEL	TITLE
D. CURTIS			
D. STEVENS			
R. BRANNAN			

COUNTY LUCAS DATE AUGUST 9, 19

S. R. U.S. 20 WEATHER SUNNY

SEC. \_\_\_\_\_ TEMP. 80°±

DESCRIPTION	REFERENCES TO LEFT	CONTROL POINTS CENTER LINE	RIGHT	JOB NO.
-------------	--------------------	----------------------------	-------	---------

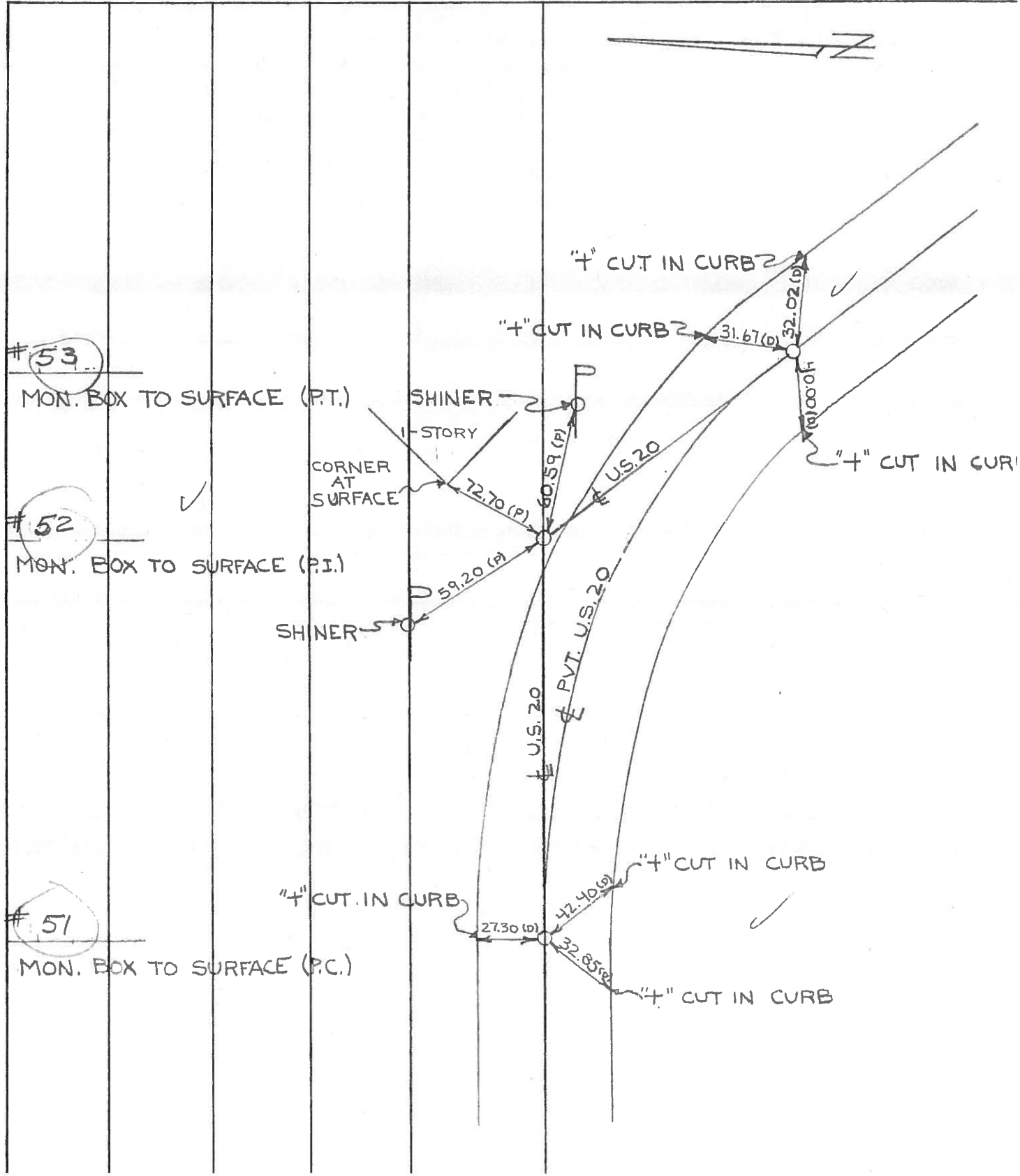

PERSONNEL TITLE PERSONNEL TITLE

D. Curtis  
J. Teal  
J. Brindley

COUNTY Lucas DATE May 22, 1968

S. R. 20 WEATHER mild

SEC. \_\_\_\_\_ TEMP. 55° ±

DESCRIPTION U.S. 20 (Reynolds Rd) - Ref. Mon. & Control Points JOB NO. 02994(0)

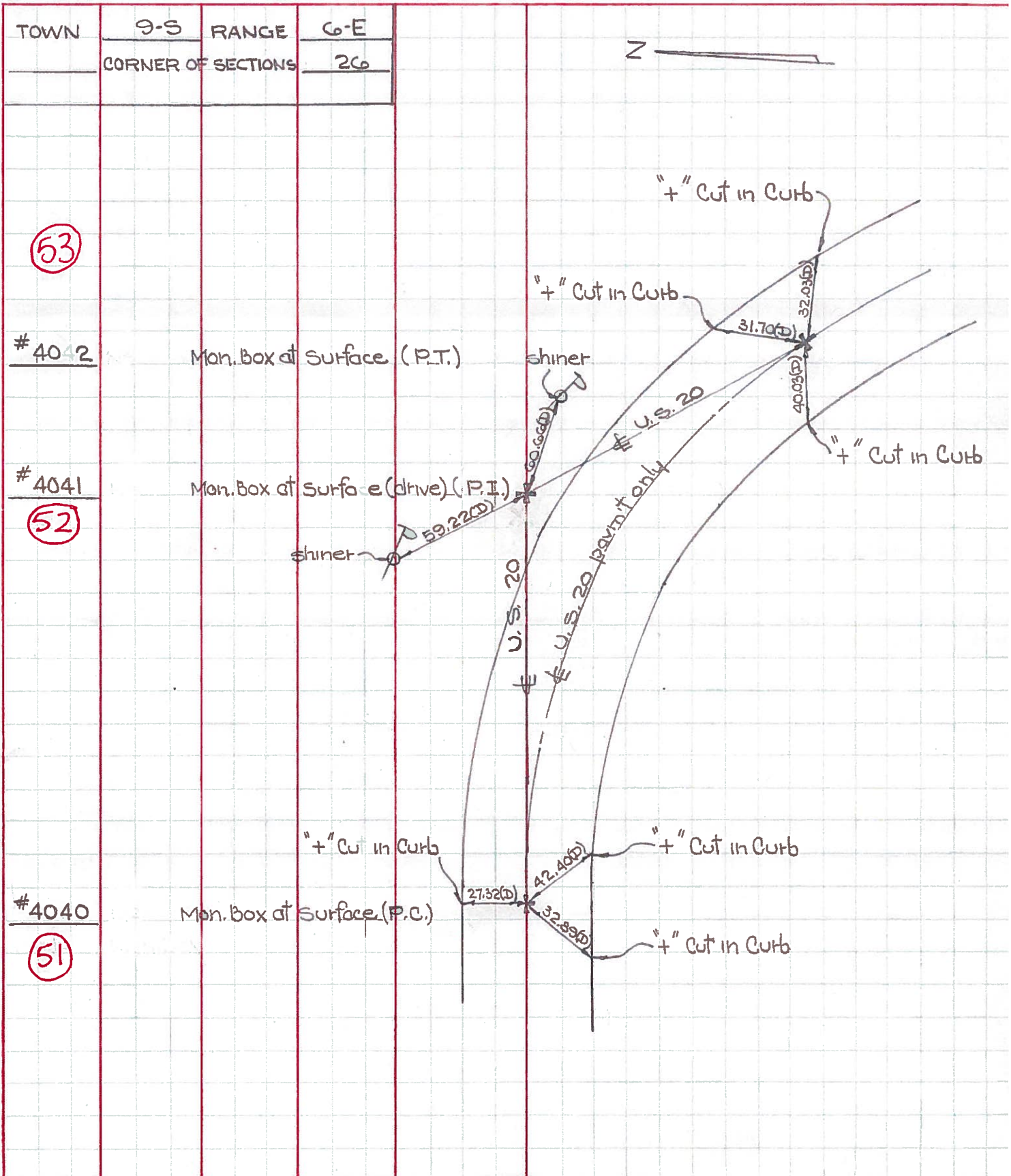



PERSONNEL TITLE PERSONNEL TITLE

COUNTY Lucas DATE May 3, 1966

Denna  
Curtis  
Granata  
Omey

S. R. US 20-23 24-25 by ass WEATHER Sunny

SEC. \_\_\_\_\_ TEMP. 50°

DESCRIPTION Monumenting Reynolds Road JOB NO. \_\_\_\_\_

LEFT CENTER LINE RIGHT

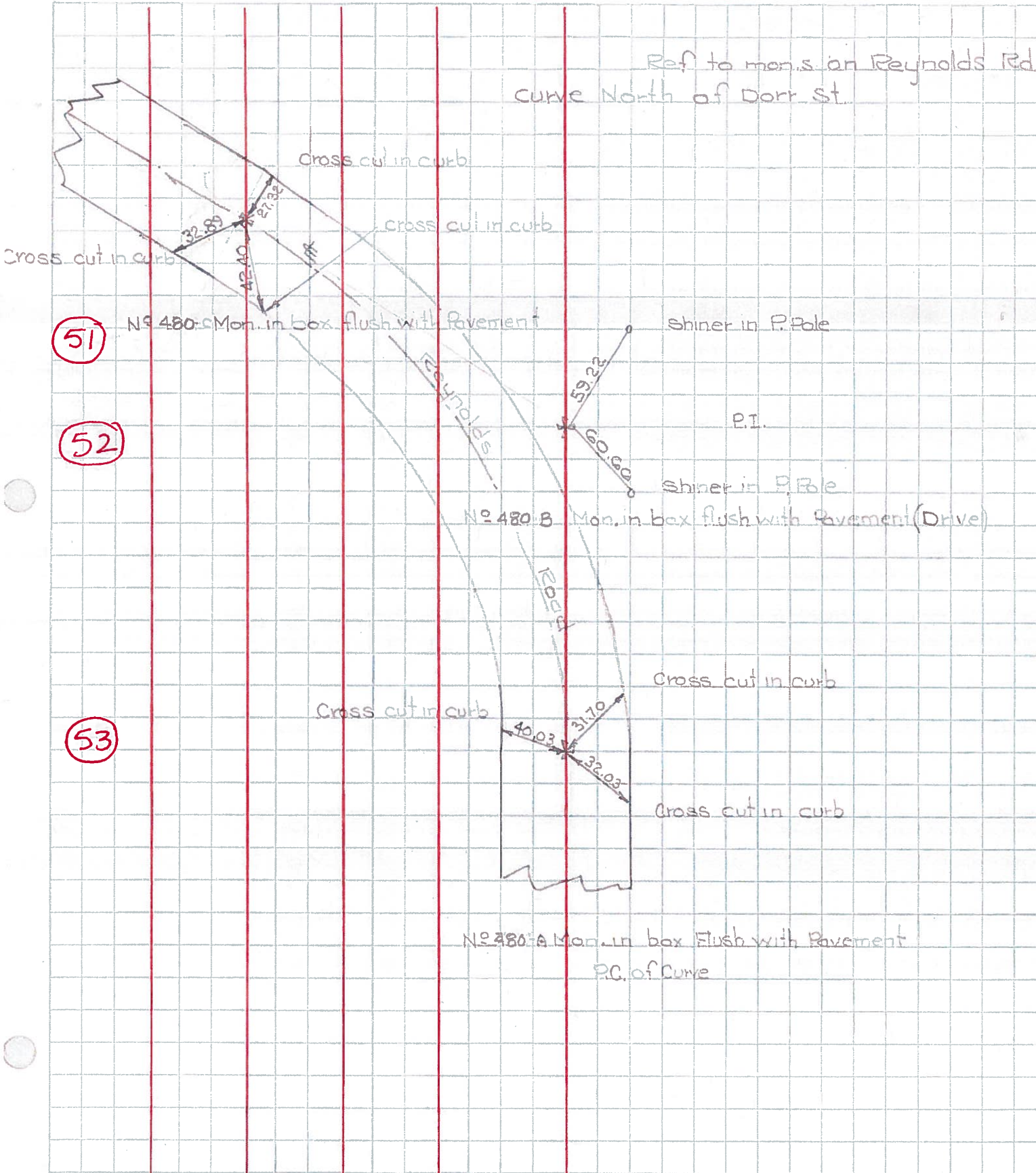

51

52

53