

O.D.O.T. DISTRICT 2 SURVEY OFFICE (USE ONLY)

PERSONNEL _____ REFERENCE NO. 54 SHEET 9 OF 9
 NOTES NUHFER DATE 8/15/07 ROUTE US 20
 H.C. HUSS WEATHER NICE COUNTY LUCAS
 R.C. CANTERBURY TEMP. 80° TOWNSHIP SYLVANIA
HOUESHELL SECTION 26
 T 9 N R 6 E

TYPE MONUMENT BRASS PLATE IN MONBOX
 ON SURFACE - ~~BELOW~~ ON
 LEFT - ☉ PAV'T - RIGHT ON
 - TO - EDGE PAVEMENT
 S.L.M. 594+00

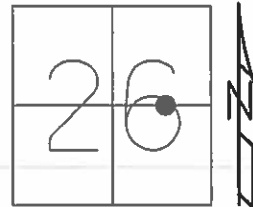

GRID: NORTHING: _____ - _____ EASTING: _____ - _____

RECORD:
 FD BRASS TABLET
 IN MONBOX
 8/9/71, DC

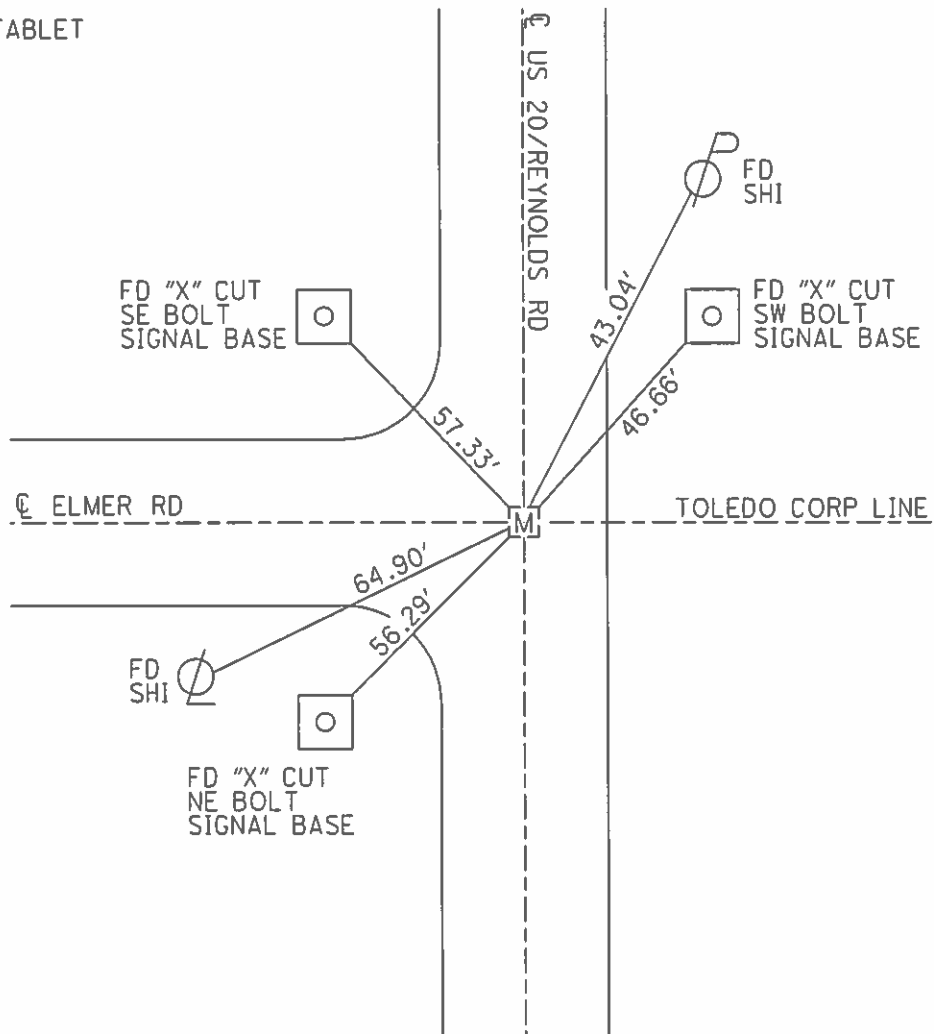

O.D.O.T. DISTRICT 2 SURVEY OFFICE (USE ONLY)

PERSONNEL _____

REFERENCE NO. 54

SHEET 10 OF 10

NOTES NUHFER

DATE 08-15-07

ROUTE SR 20

H.C. HUSS

WEATHER NICE

COUNTY LUCAS

R.C. CANTERBURY

TEMP. +80°

TOWNSHIP SYLVANIA

HOUESHELL

SECTION 26

T 9 N R 6 E

TYPE MONUMENT FD. BRASS PLATE IN MON BOX

ON SURFACE ~~=~~ BELOW ON SURFACE _____

~~LEFT~~ - CL PAV'T - ~~RIGHT~~ ON CL. _____

_____ TO _____ EDGE PAVEMENT

S.L.M. 594+95

GPS Northing= _____ Easting= _____

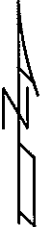
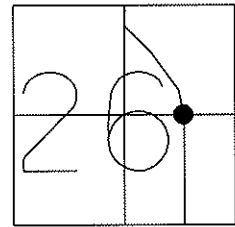

FD BRASS TABLET
IN MON. BOX
08-10-71 D. CURTICE

FD. "X" CHISELED
SE BOLT
SIGNAL BASE



57.33'

REYNOLDS RD.

43.04'

FD. N/S
S-SIDE



FD. "X" CHISELED
SW BOLT
SIGNAL BASE

46.66'

CL PAVT

ELMER DR.

TOLEDO CORP.

64.90'

56.29'

FD. N/S
NE-SIDE



FD. "X" CHISELED
NE BOLT
SIGNAL BASE

CL PAVT US 20

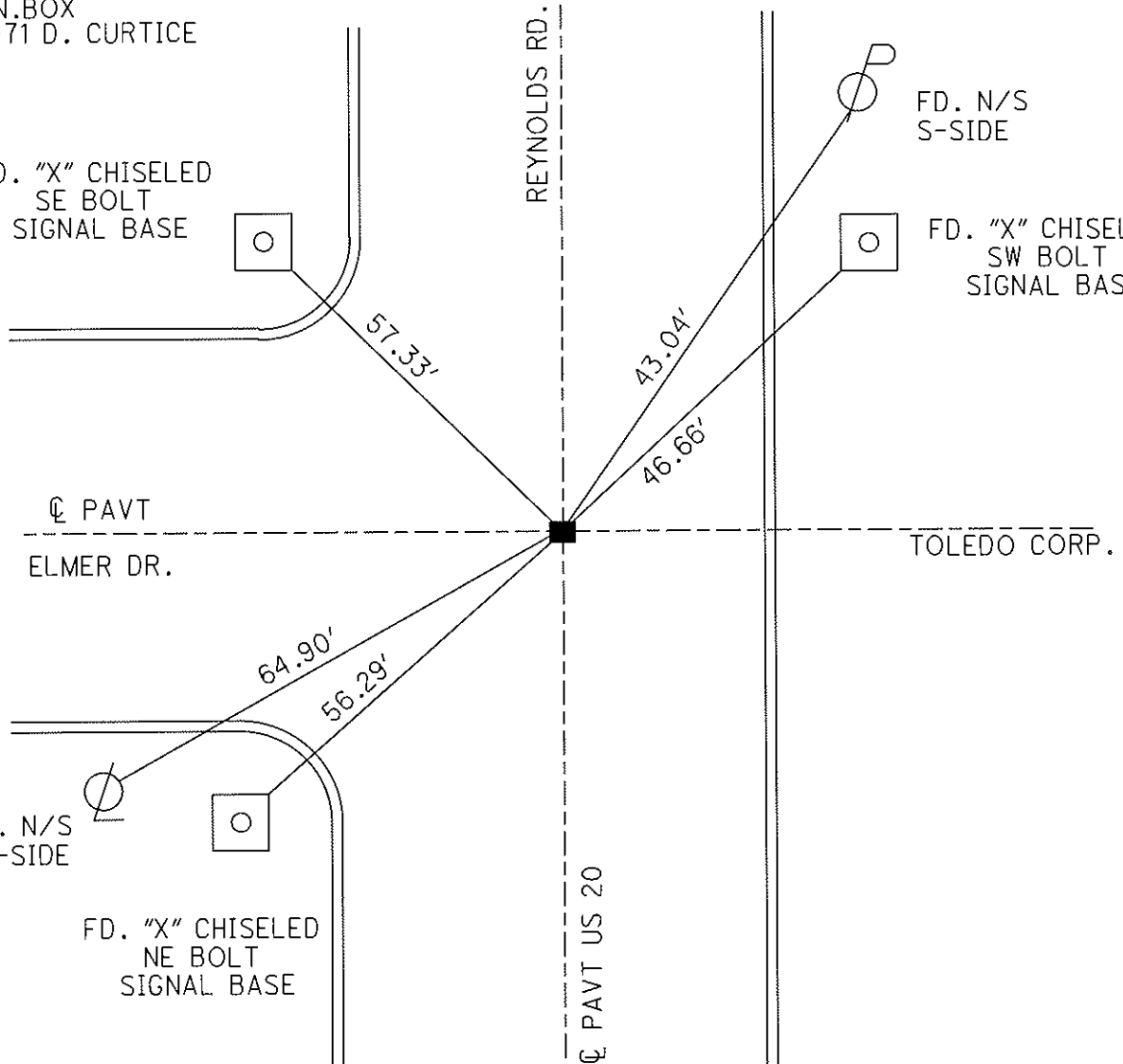

PERSONNEL	TITLE	PERSONNEL	TITLE
D. CURTIS			
D. STEVENS			
R. BRANNAN			

COUNTY LUCAS DATE AUGUST 10, 19

S. R. U.S. 20 WEATHER SUNNY

SEC. _____ TEMP. 80°±

DESCRIPTION REFERENCES TO CONTROL POINTS JOB NO. _____

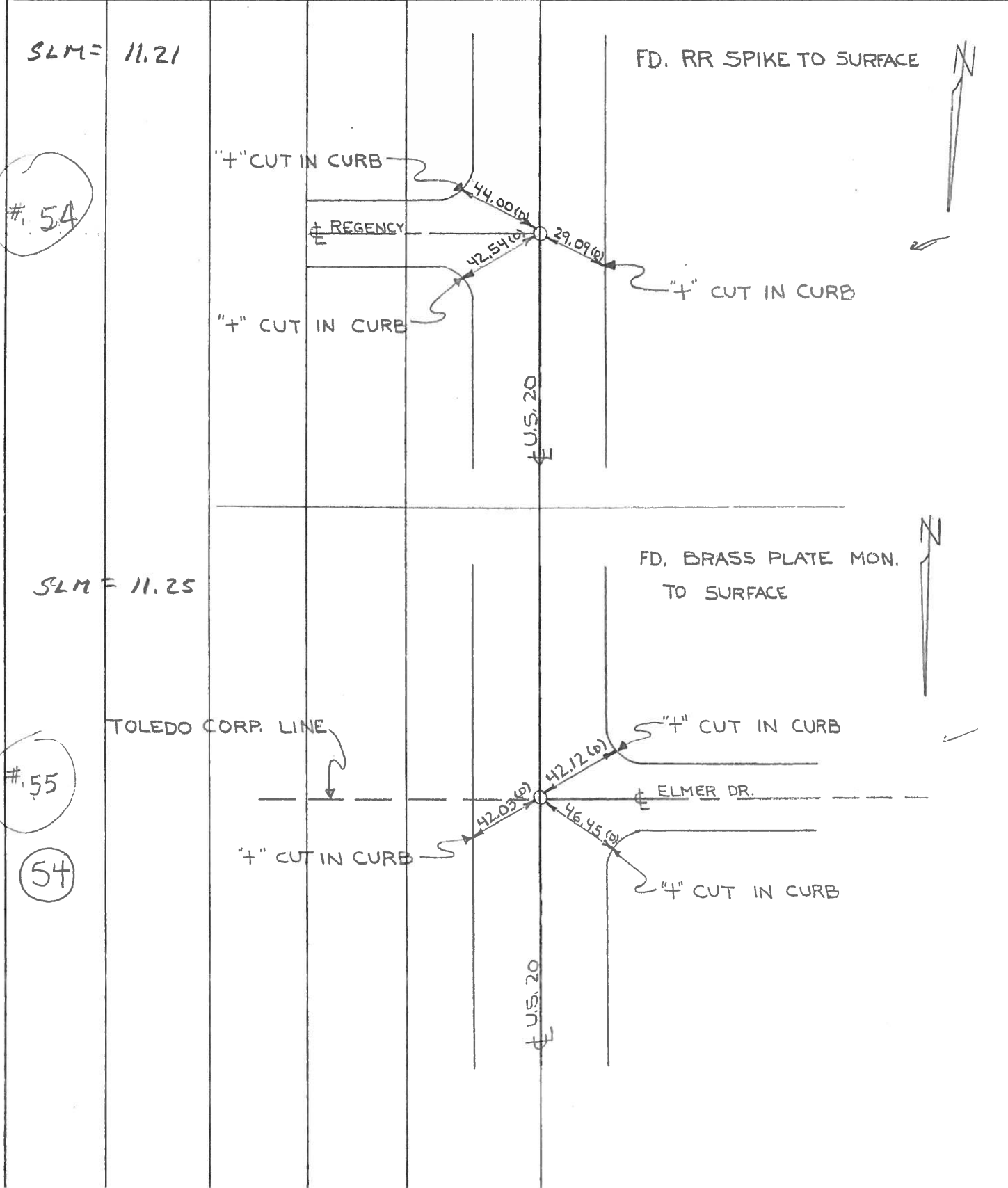

#. 54

#. 55

54

PERSONNEL TITLE PERSONNEL TITLE COUNTY Lucas DATE May 22, 1968
 D. Curtis _____
 J. Teal _____ S. R. 20 WEATHER mild
 J. Brindley _____
 SEC. _____ TEMP. 55°±

DESCRIPTION U.S. 20 (Reynolds Rd) - Ref. Mon. & Control Points JOB NO. 02994(0)

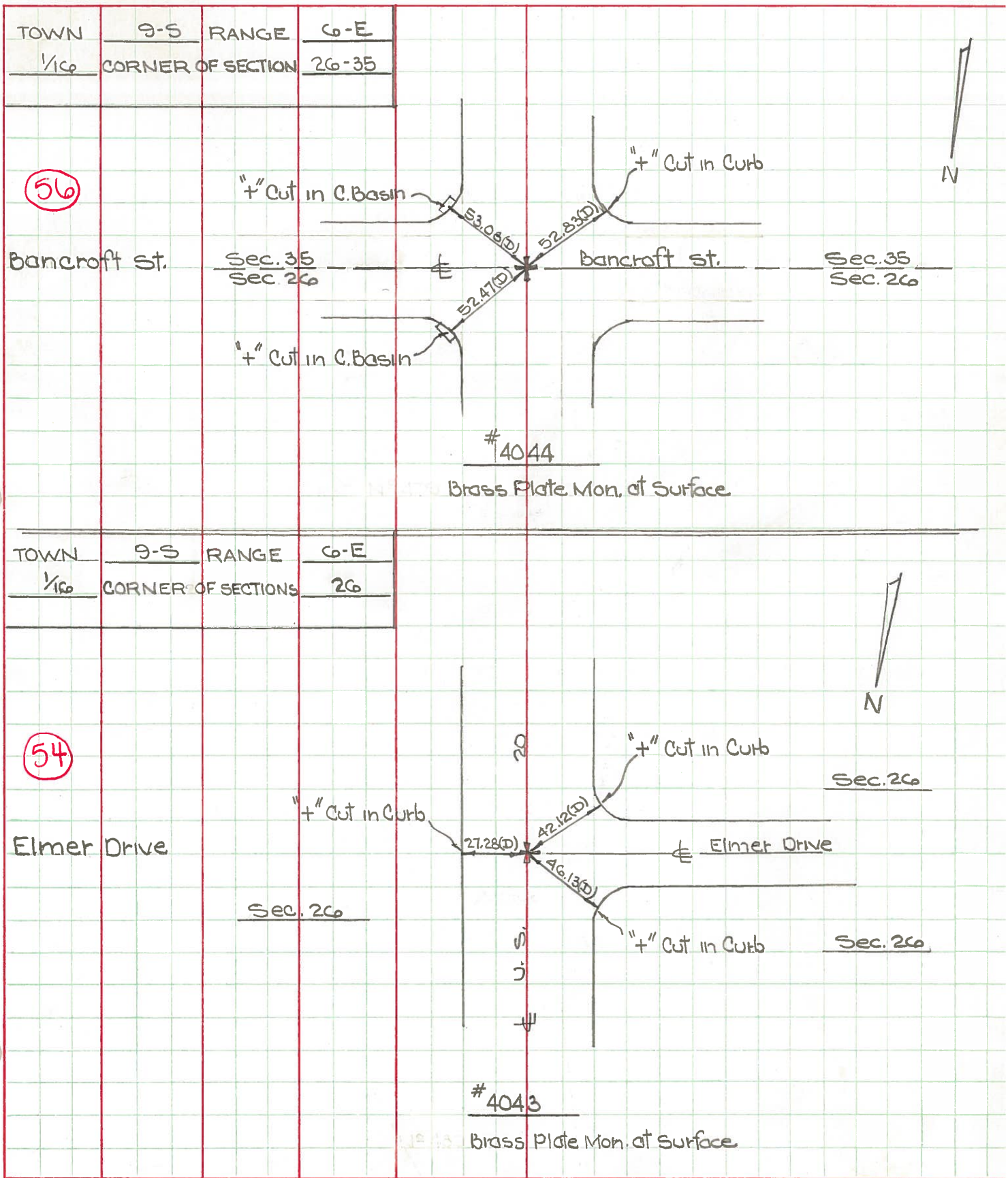

PERSONNEL TITLE PERSONNEL TITLE

COUNTY Lucas DATE May 3, 1966

Denno

Curtis

Granata

Omey

S. R. 11S 20-23 24-25 bypass WEATHER Sunny

SEC. _____ TEMP. 50°

DESCRIPTION Monumenting Reynolds Road JOB NO. _____

LEFT CENTER LINE RIGHT

54

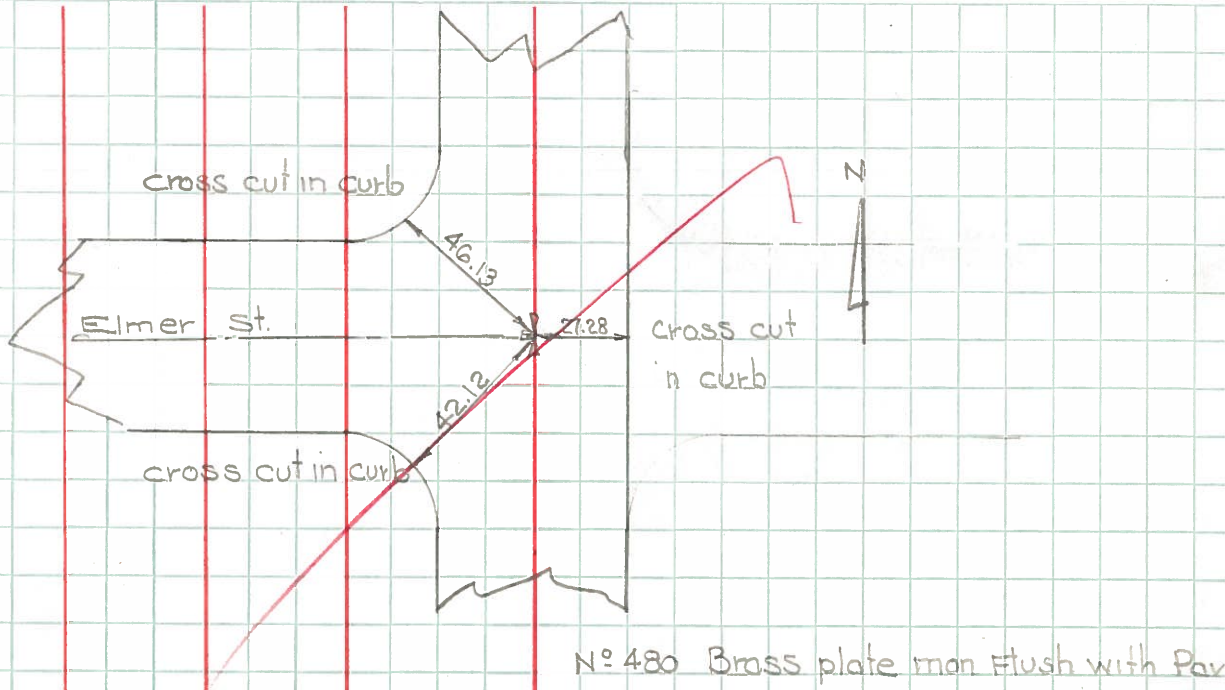

56

