

O.D.O.T. DISTRICT 2 SURVEY OFFICE (USE ONLY)

PERSONNEL _____

REFERENCE NO. 56

SHEET 10 OF 55

NOTES CURTIS

DATE 8/10/71

ROUTE US 20

H.C. STEVENS

WEATHER SUNNY

COUNTY LUCAS

R.C. BRANNAN

TEMP. 80°

TOWNSHIP SYLVANIA

SECTION 26

DWG BY NIESE PID _____

T 9 S R 6 E

TYPE MONUMENT BRASS PLATE

ON SURFACE - ~~BELOW~~ ON

OFFSET \odot PAVEMENT ON LT : RT

- TO - EDGE PAVEMENT

STATION: 620+93

HORZ.DATUM: _____

GEOID: _____

GRID: NORTHING: _____

EASTING: _____

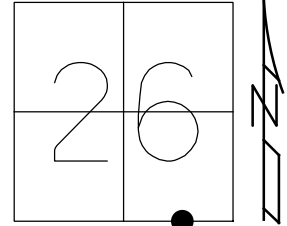

RECORD:
FD BRASS PLATE
ON SURFACE
8/10/71, DC

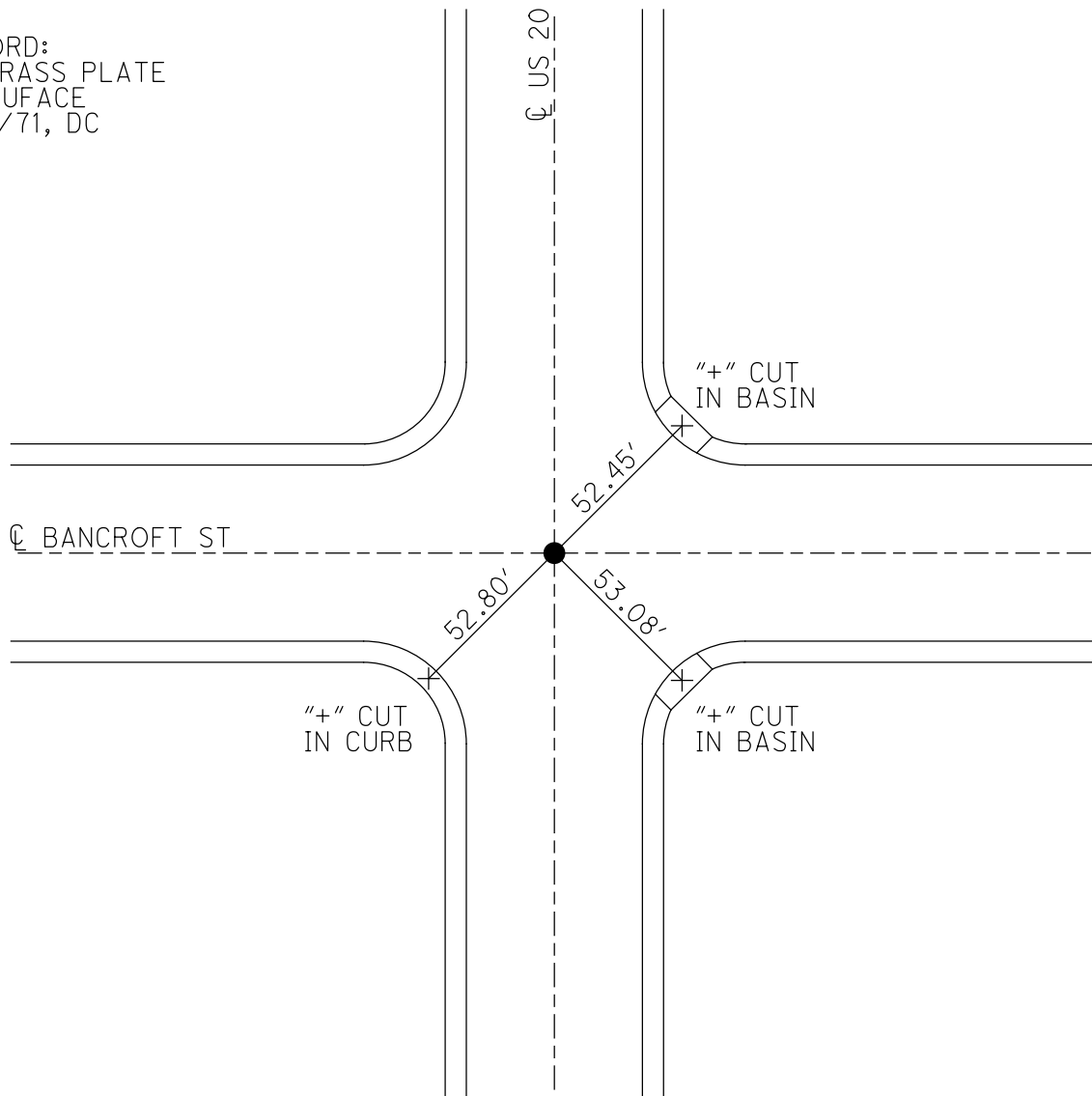

PERSONNEL	TITLE	PERSONNEL	TITLE
D. CURTIS			
D. STEVENS			
R. BRANNAN			

COUNTY LUCAS DATE AUGUST 10, 1971
 S. R. U.S. 20 WEATHER SUNNY
 SEC. _____ TEMP 80° ±

DESCRIPTION REFERENCES TO CONTROL POINTS JOB NO. _____
 LEFT CENTER LINE RIGHT

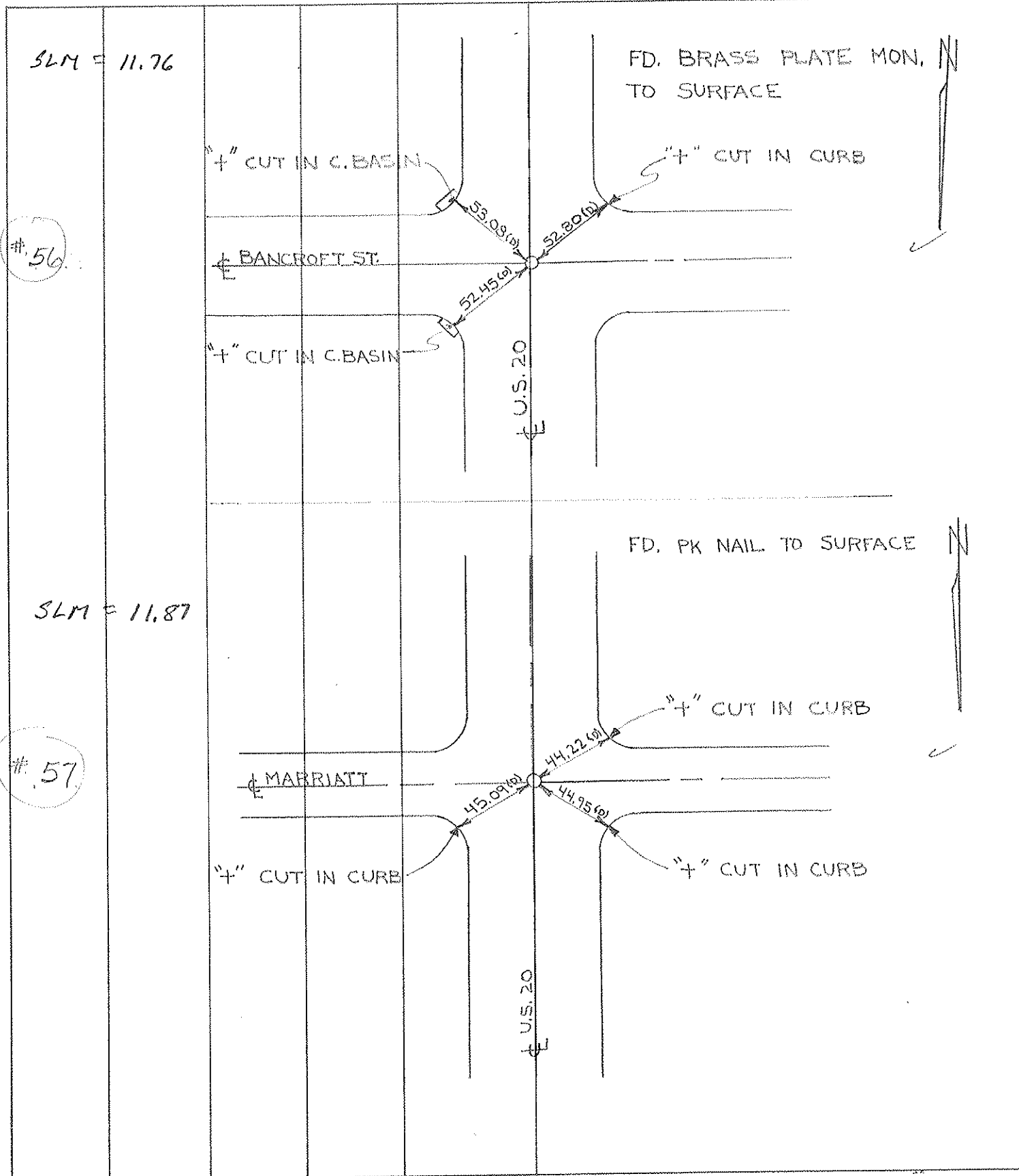

PERSONNEL TITLE PERSONNEL TITLE COUNTY Lucas DATE May 22, 1968
 D. Curtis _____
 J. Teal _____
 J. Brindley _____
 S. R. 20 WEATHER mild
 SEC. _____ TEMP. 55°±

DESCRIPTION U.S. 20 (Reynolds Rd) - Ref. Mon. & Control Points JOB NO. 02994(0)
 LEFT CENTER LINE RIGHT

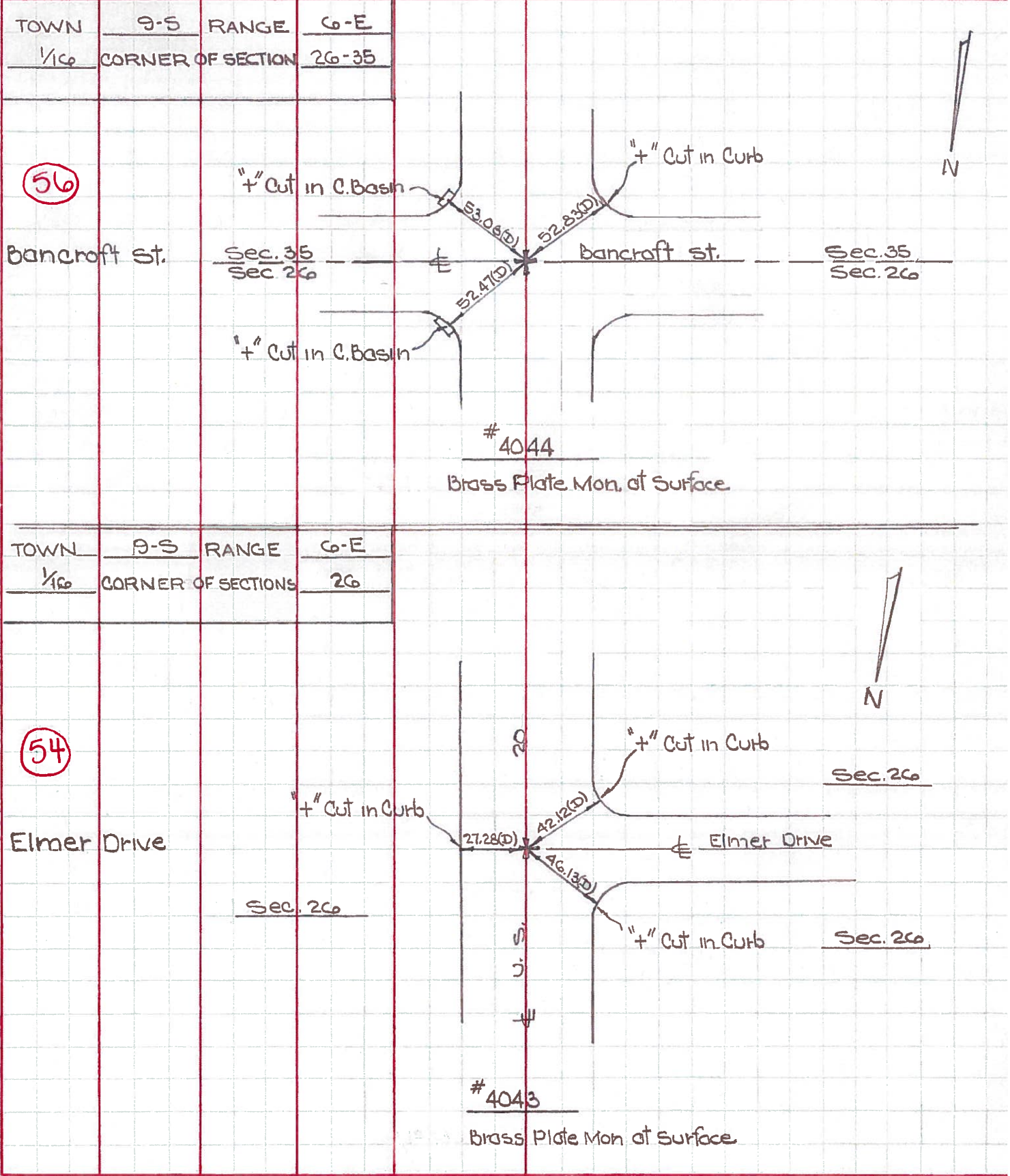

PERSONNEL TITLE PERSONNEL TITLE

COUNTY Lucas DATE May 3, 1966

Denna

Curtis

Granata

Oney

S. R. 115 20-23 24-25 bypass WEATHER Sunny

SEC. _____ TEMP. 50°

DESCRIPTION Monumenting Reynolds Road

LEFT CENTER LINE RIGHT JOB NO. _____

