

O.D.O.T. DISTRICT 2 SURVEY OFFICE (USE ONLY)

PERSONNEL

REFERENCE NO. 63

SHEET 17 OF 55

NOTES CURTIS

DATE 8/10/71

ROUTE US 20

H.C. STEVENS

WEATHER SUNNY

COUNTY LUCAS

R.C. BRANNAN

TEMP. 80°

TOWNSHIP SYLVANIA

DWG BY NIESE PID _____

SECTION 35

T 9 N R 6 E

TYPE MONUMENT MONUMENT BOX

ON SURFACE - ~~BELOW~~ ON

OFFSET \varnothing PAVEMENT ON LT : RT
- TO - EDGE PAVEMENT

STATION: 654+72

35



HORIZ.DATUM: _____ GEOID: _____

GRID: NORTHING: _____ EASTING: _____

RECORD:
 FD CMON
 8/11/71, DC

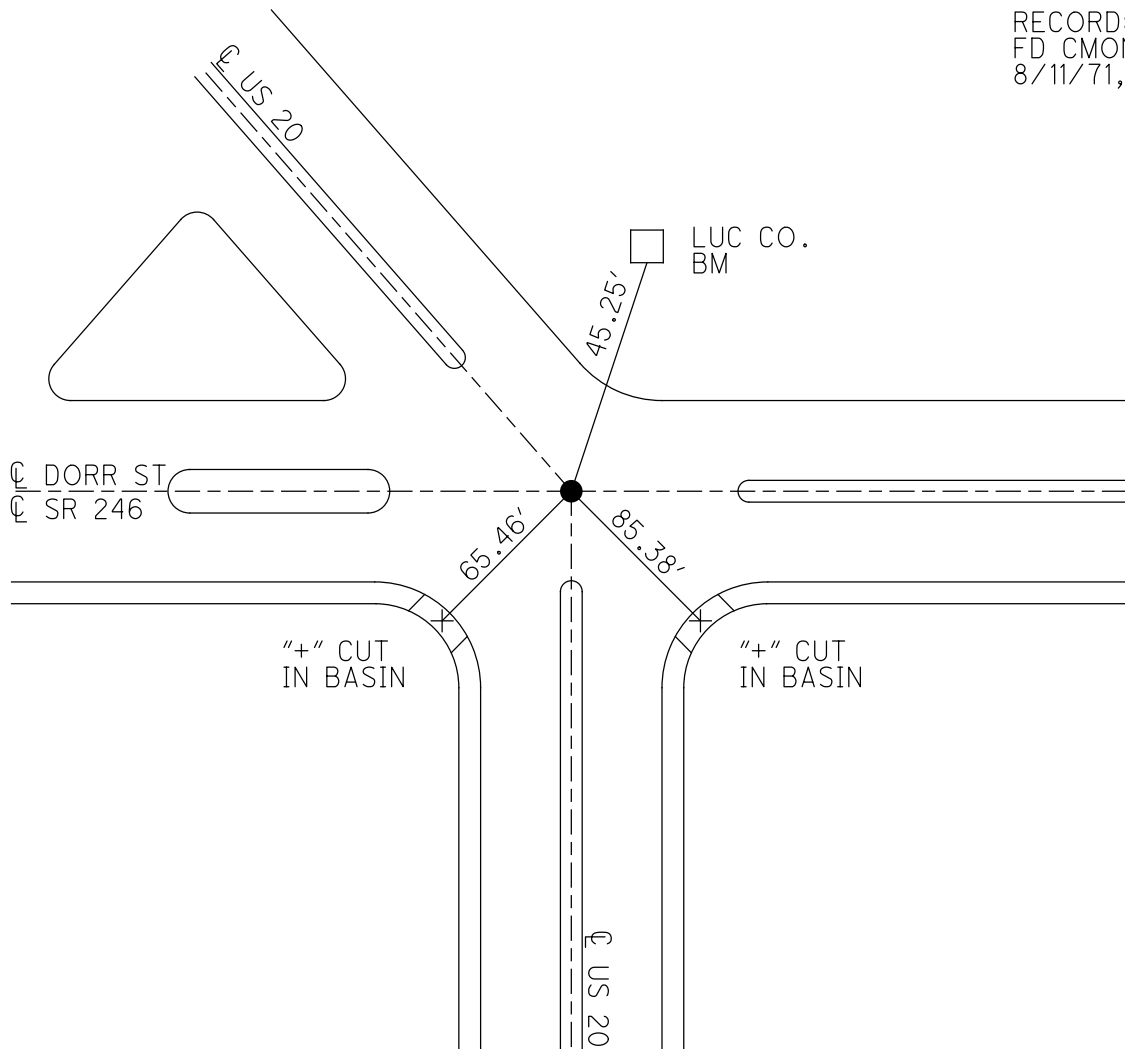

PERSONNEL	TITLE	PERSONNEL	TITLE
D. CURTIS			
D. STEVENS			
R. BRANNAN			

COUNTY LUCAS DATE AUGUST 11, 1971
 S. R. U.S. 20 WEATHER FAIR
 SEC. _____ TEMP. 75° ±

DESCRIPTION REFERENCES TO CONTROL POINTS JOB NO. _____
 LEFT CENTER LINE RIGHT

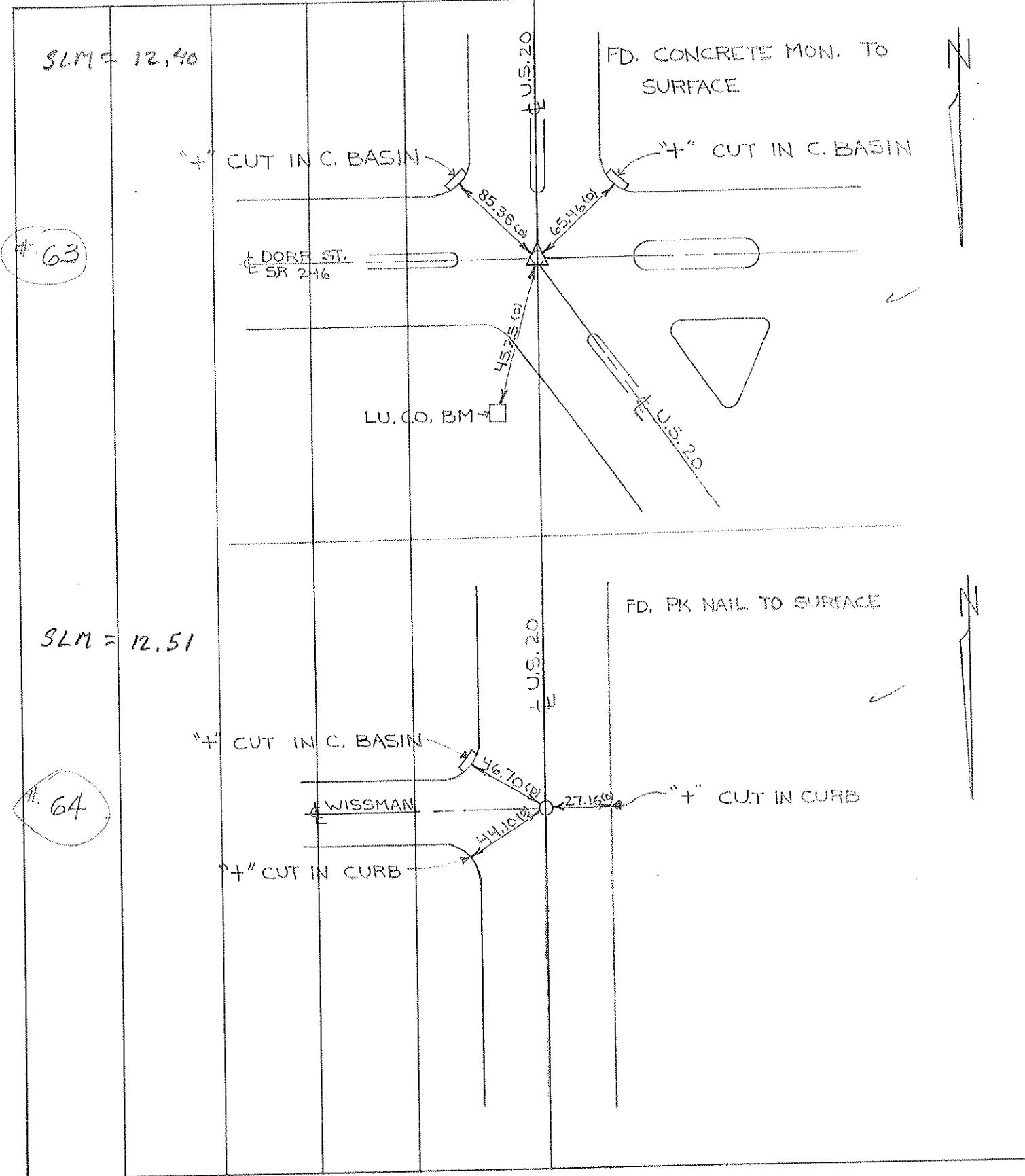

PERSONNEL TITLE PERSONNEL TITLE
 D. Curtis _____
 J. Teal _____
 J. Brindley _____

COUNTY Lucas DATE May 22, 1968
 S. R. 20 WEATHER mild
 SEC. _____ TEMP. 56°±

DESCRIPTION U.S. 20 (Reynolds Rd) - Ref. Mon. & Control Points JOB NO. 02994(a)

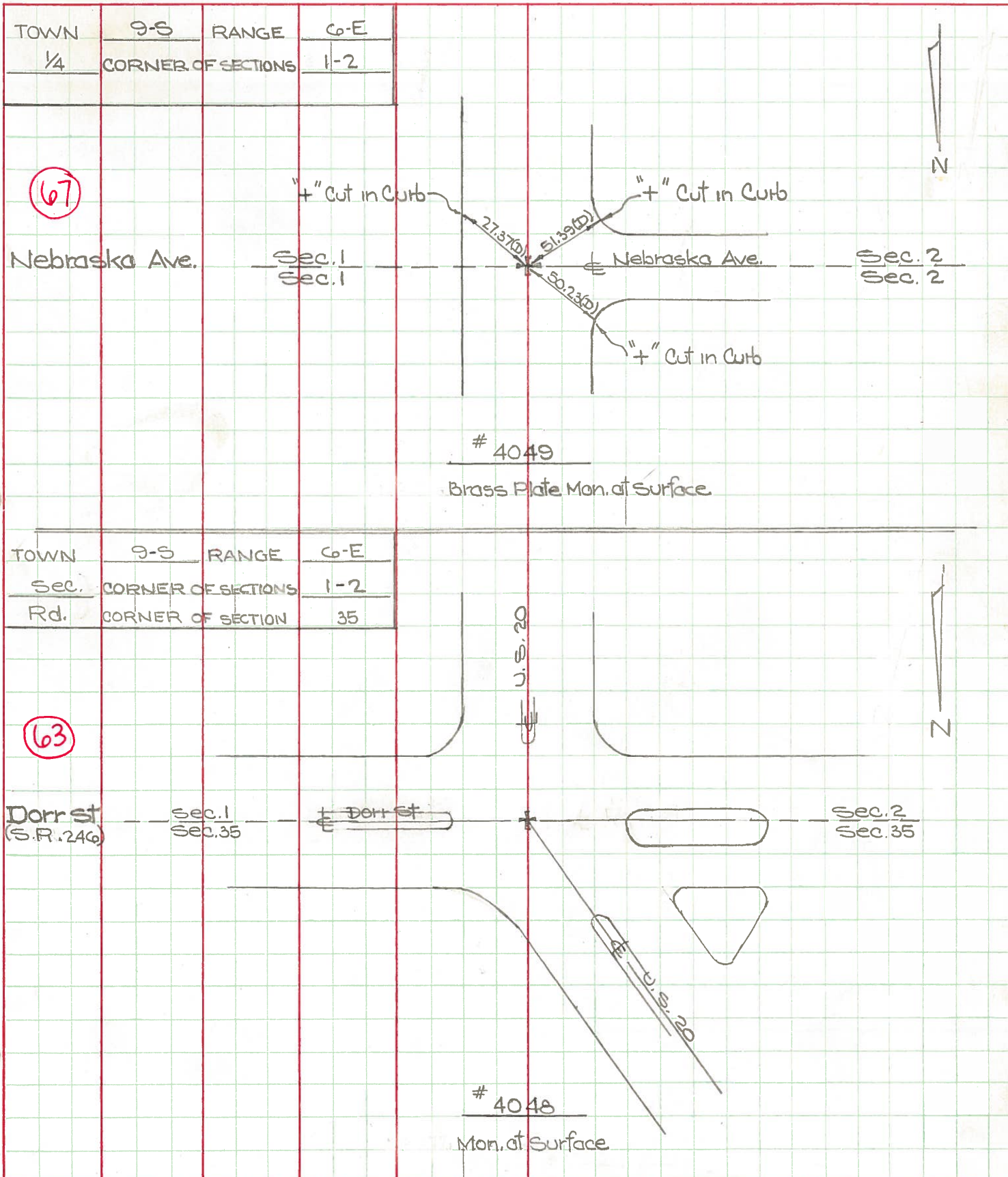

PERSONNEL	TITLE	PERSONNEL	TITLE	COUNTY	DATE	WEATHER	TEMP.
Denna				Lucas	May 3, 1966	Sunny	55°
Curtis							
Granata							
Omey							

DESCRIPTION Monumenting Reynolds Road US 20-23 24-25 bypass JOB NO. _____

LEFT CENTER LINE RIGHT

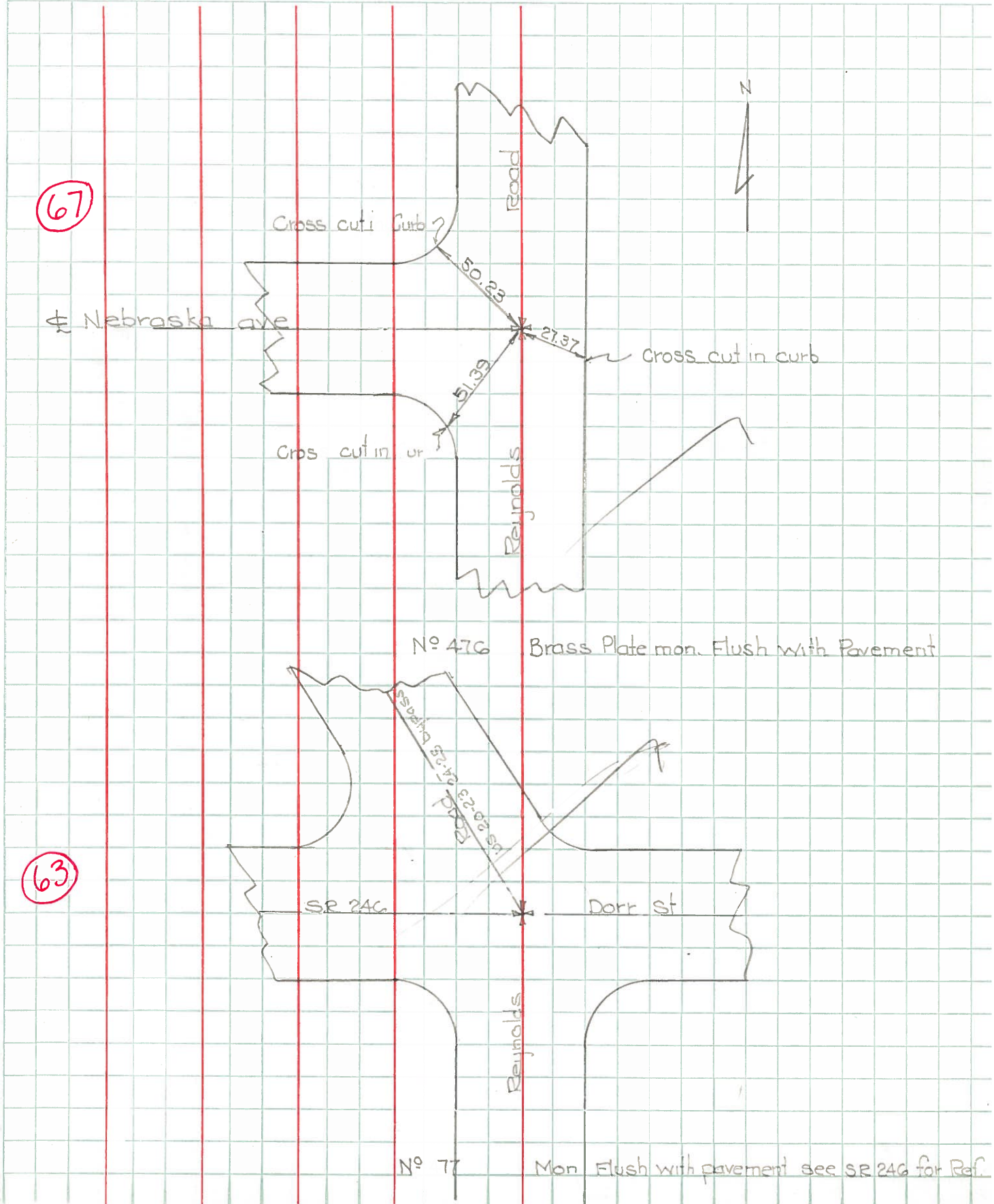

PERSONNEL TITLE PERSONNEL TITLE
 D. Curtis _____ COUNTY Lucas DATE May 22, 1968
 J. Teal _____ S. R. 20 WEATHER mild
 J. Brindley _____ SEC. _____ TEMP. 55°±

DESCRIPTION U.S. 20 (Reynolds Rd) - Ref. Mon. & Control Points JOB NO. 02994(0)
 LEFT CENTER LINE RIGHT

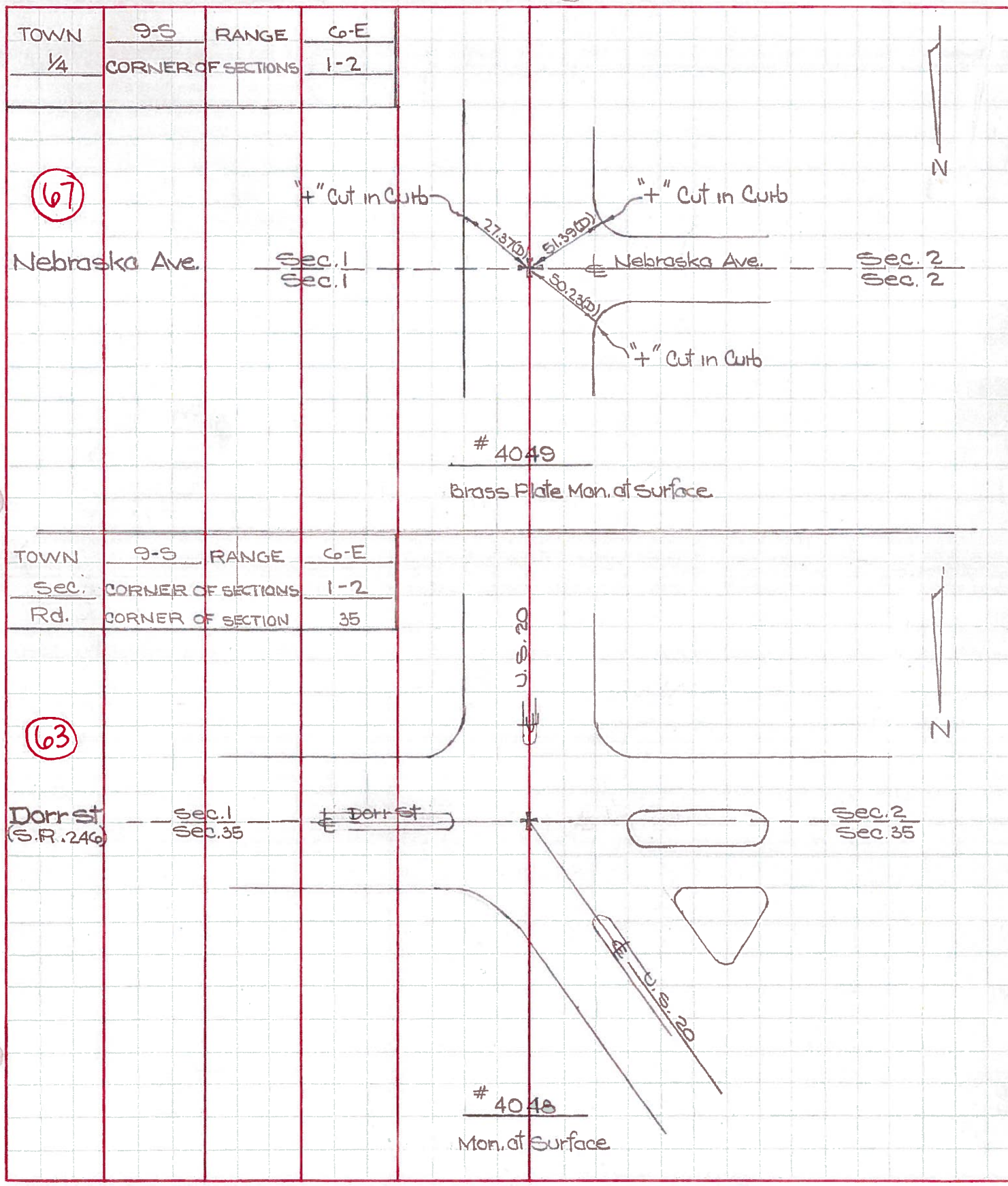

PERSONNEL TITLE PERSONNEL TITLE

Denna _____
Curtis _____
Granata _____
Omey _____

COUNTY Lucas DATE May 3, 1966

S. R. US 20-23 24-25 bypass WEATHER Sunny

SEC. _____ TEMP. 55°

DESCRIPTION Monumenting Reynolds Road US 20-23 24-25 bypass JOB NO. _____

LEFT CENTER LINE RIGHT

(67)

Nebraska ave

Cross cut in curb ?

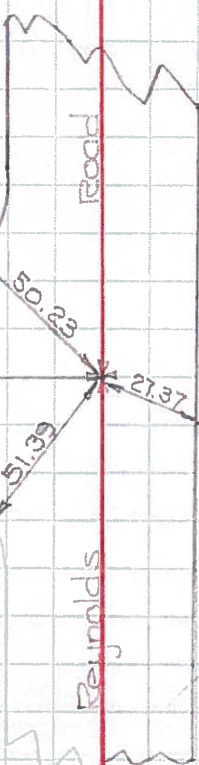

Cross cut in curb

Cross cut in curb

No 476

Brass Plate mon. Flush with Pavement

(63)

SR 246

Dorr St

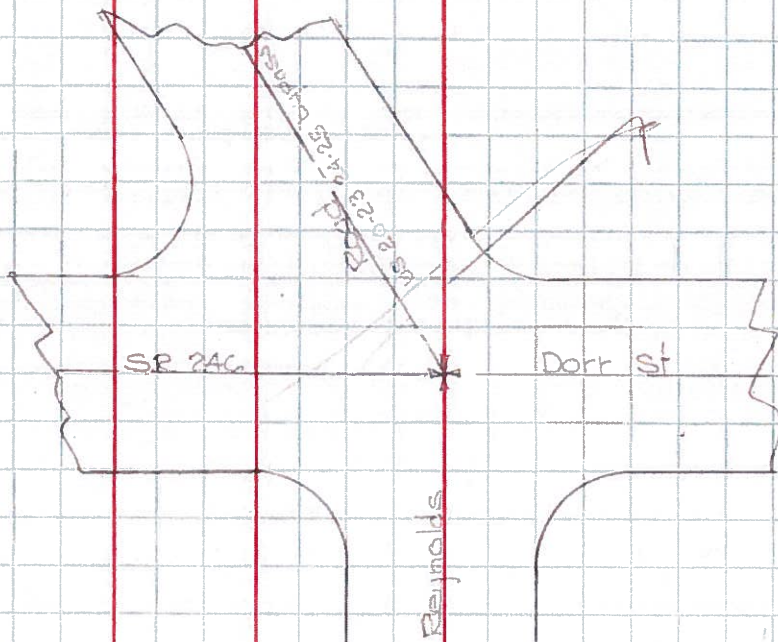

No 477

Mon. Flush with pavement see SR 246 for Ref.