

O.D.O.T. DISTRICT 2 SURVEY OFFICE (USE ONLY)

PERSONNEL	REFERENCE NO. <u>95</u>	SHEET <u>49</u> OF <u>55</u>
NOTES <u>LOEHRKE</u>	DATE <u>7/8/99</u>	ROUTE <u>US 20</u>
H.C. <u>MOSER</u>	WEATHER <u>NICE</u>	COUNTY <u>LUCAS</u>
R.C. <u>BLAKE</u>	TEMP. <u>77°</u>	TOWNSHIP <u>12 MILE RESERVE</u>
DWG BY <u>NIESE</u>	PID _____	SECTION <u>1</u>
TYPE MONUMENT <u>MONBOX</u>		T <u>1</u> US R <u>E</u>
ON SURFACE - BELOW <u>ON</u>		
OFFSET <u>☐</u> PAVEMENT <u>ON</u> LT : RT		
<u>-</u> TO <u>-</u> EDGE PAVEMENT		
STATION: <u>986+43</u>		
HORIZ.DATUM: _____	GEOID: _____	
GRID: NORTHING: _____	EASTING: _____	

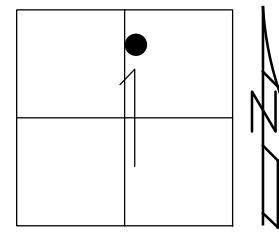

RECORD:
 S.L.M. 30+066.358
 FD MONBOX
 8/17/71
 7/8/99, CL

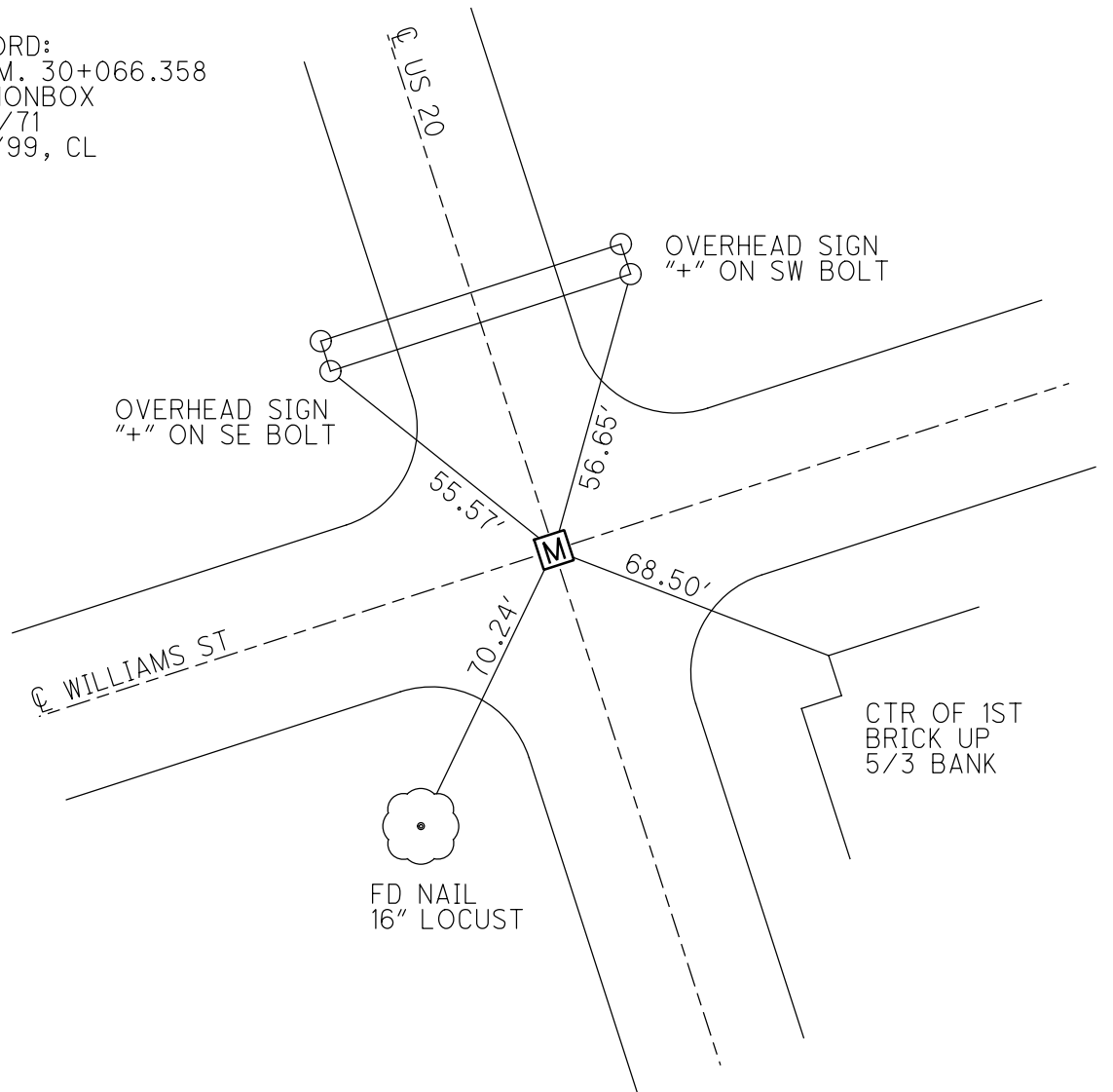

O.D.O.T. DISTRICT 2 SURVEY OFFICE

PERSONNEL

REFERENCE NO. 95

SHEET 2 OF 7

NOTES LOEHRKE

H.C. MOSEER

R.C. BLAKE

DATE 7-8-99

WEATHER Nice

TEMP. +77°

ROUTE U.S. 20

COUNTY LUCAS

TOWNSHIP _____

SECTION MAUMEE

T. _____ R. _____

TYPE MONUMENT MON BOX

ON SURFACE - ~~BELOW~~ Yes

~~LEFT - & PAV'T. - RIGHT~~ Yes

_____ TO _____ EDGE PAVEMENT

S.L.M. Project Sta 30+066.358

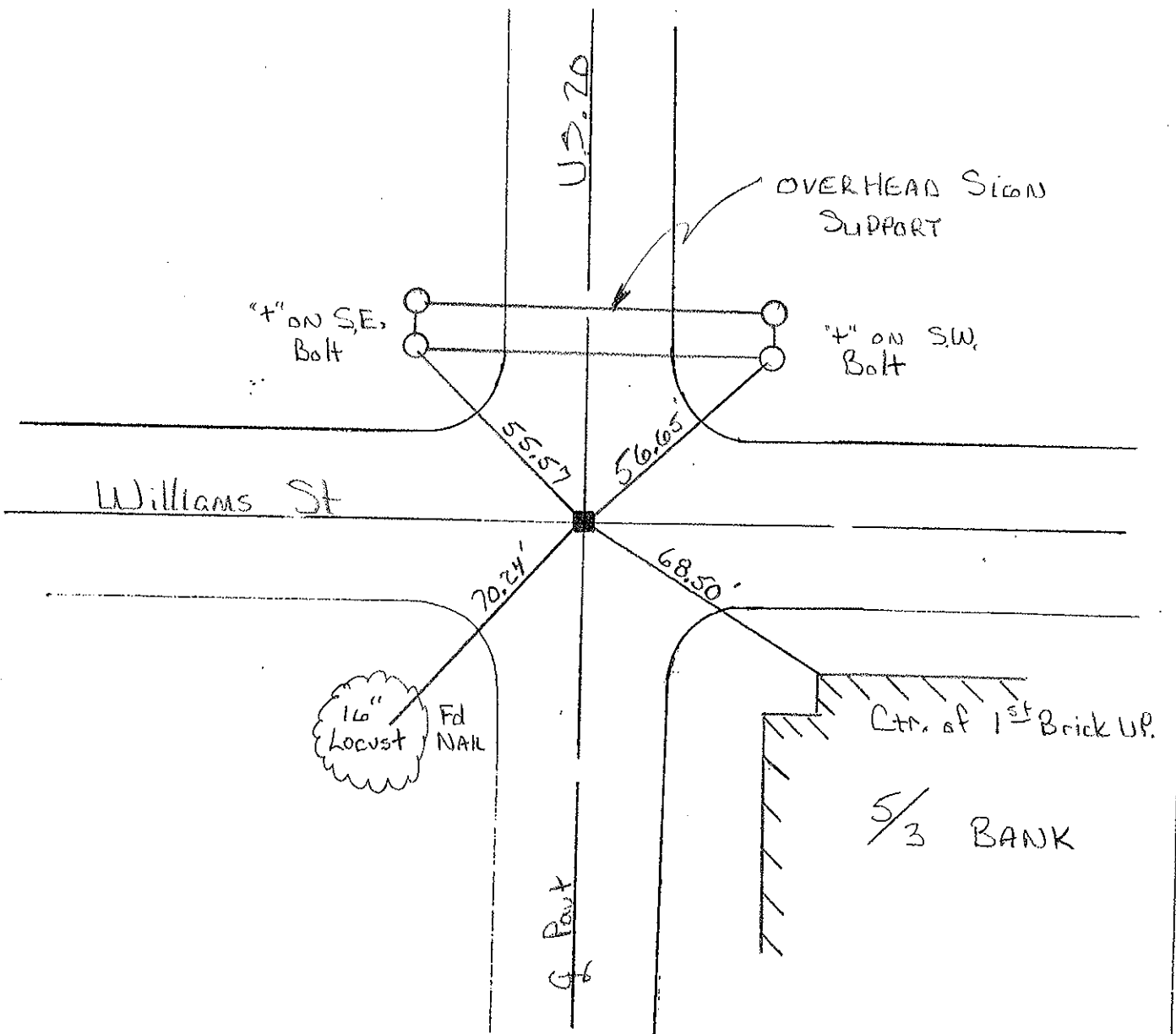
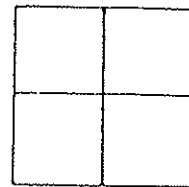

PERSONNEL	TITLE	PERSONNEL	TITLE
D. CURTIS			
P. STEVENS			
R. BRANNAN			

COUNTY LUCAS DATE 17 AUG 71
 S. R. U.S. 20 WEATHER CLOUDY
 SEC. _____ TEMP. 75⁺

DESCRIPTION _____ REFERENCES TO CONTROL POINTS _____ JOB NO. _____
 LEFT CENTER LINE RIGHT

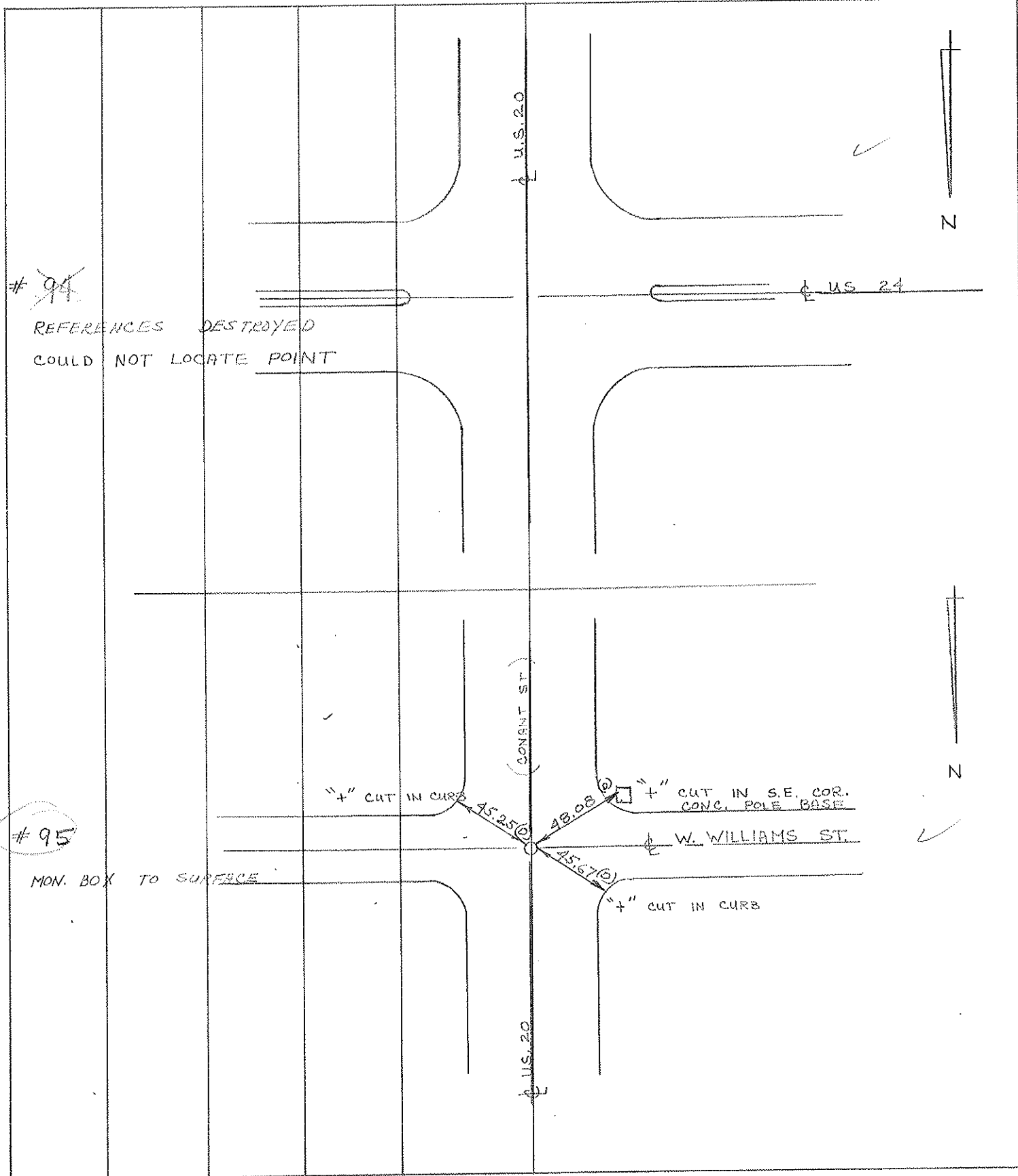

Personnel

Title

Date 8-1-55
(monit)

County

Sheet No. 2/3

Weather

S. R. No.

Section

Job No. 02103

Δ @ 817+15.35
Δ = 0°-28' Lt
Brass plate

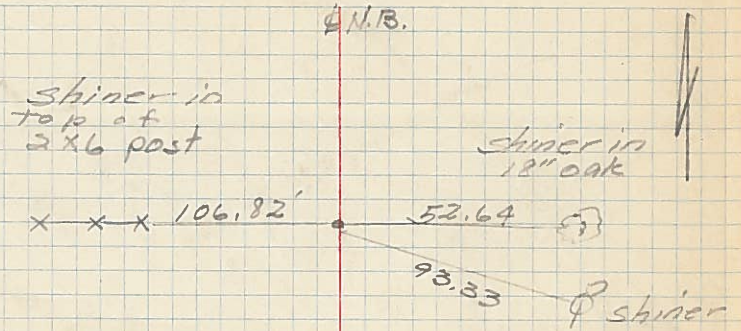

P.I. - N.B. and Ryan Rd.
(E. Sun)

843+89.95
Δ = 0°-17' Rt.

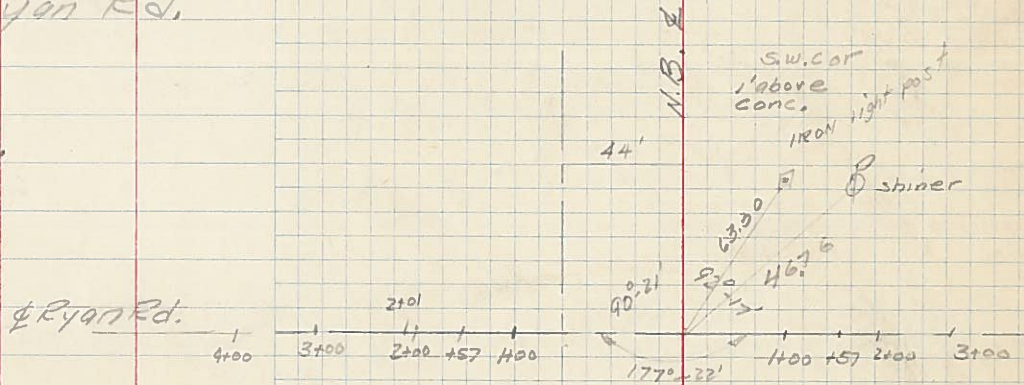

P.I. @ Survey and Heather downs

870+55.54
Δ = 0°-20' Rt.
Brass Plate

