

SUMMARY OF ADDITIONAL RIGHT OF WAY REQUIRED

Q/W PLAN
LUCAS COUNTY
LUC-24-0.00

LUCAS COUNTY, O. LUC-24-0.00

TOTAL OWNERS-72

PARCEL NO.	OWNER	AREA	BLDG.	SHEET NO.	REMARKS	PARCEL NO.	OWNER	AREA	BLDG.	SHEET NO.	REMARKS	PARCEL NO.	OWNER	AREA	BLDG.	SHEET NO.	REMARKS
1 WA	Helen E. Harley			2		34	Benjamin J. & Chrissa I. Thomas	0.295		11-12	See Parcel 36	62	Clarence H. & Ellice June Woodling	0.016		15	
2 WA	Joseph Malley			2		35	George C. & Grace M. Thomas	0.050		12		63	Desdemona W. & Schultz C. F. W. L. E.	0.021		15	
3 WA	William F. Throm			2		36		0.053		12	See Parcel 36	64	Harold F. & Virginia D. Mayfield	0.020		15	
4	William Adam Kuhlman	0.018		2		37	Edward & Lydia Snyder	0.026		12		65	Clifford A. Rogers	0.052		15	
5	Edgar & Fay E. Hartness	0.010		2		37 WA	" " "			12		66	Carrie M. Wallace	0.022		15	
6	Carl W. Rampendahl	0.026		2	*See Below	38	Mary G. Gladish	0.065		12		67	Dorothy & Kenneth W. Beard	0.027		15	
7	Klaudia & Galykha Thompson et al.	0.037		2-3	*See Below	39	Julia A. Dickes	0.026		12		68	Walter S. & Ethel M. Steake			15-16	
8	O. P. & Gertrude Hampshire	0.016		3		40	Alice Heising	0.011		12		69	Edward J. & Cora E. Fries			16	
9	Frederick J. & Nelle Sipher	0.067		3		41 WA	Ernest DeKenthal			12		70	Otto E. & Bessie M. Meeker			16	
9 WA	" " "			3		42	Menal Vollmar et al. Anna Kilmari L. E.	0.070		13		70 WA				16	
10	Ralph W. & Myrtle Rapson	0.068		3		42 WA	" " "			12-13		71	Hugh & Florence Schwab			16	
11	Toledo Metropolitan Park Board	0.780	Yes	3-4	See Parcels 55 & 65	43	James R. & Isabel M. Neesle	1.716		13		72	Robert E. & Helen E. Lytle			16	
12	Violet Okulski	0.065		3		43 WA	" " " "			13		73	Leon M. Kucharski			16	
13	George H. Frenorth	0.197		3-4		44	Ida J. DeHaven	0.172		13		73 WA				16	
14	Evagoras Lawrence Harris & Family L. E.	0.275		4		44 WA	" " "			13		74	Garman M. & Ethel M. Story			16	
15 WA	Margaret Heising			4		45	George R. Williams II	0.080		13		74 WA				16	
16	John G. Winter	0.141		5	See Below	45 WA	" " " "			13		75 WA	Otto E. & Margytha Bergant			16	
17	" " "	0.010		5	" " 17A "	46 WA	James E. & Helen M. Page			13		76 WA	Stanley & Jacquelyn Jansonski			16	
18	" " "	0.057		5		47	Alton J. & Gertrude M. M. Elung	0.011		13		77	Charles H. & Wena M. Shook	0.023		16	
19	L. L. Long Estate	0.421		5		47 WA	" " "			13		77 WA				16	
20	" " "	0.195		6		48	John N. Huber	0.041		13-14		78	Edward Thomas & Gladys May Mass	0.017		16	
21	Donald N. & Opal M. Gray	0.013		6		49	Leonard F. Ramley	0.053		14		78 WA				16	
22	Helen Carman	0.052		6		50	Donald & Madalyn Fosnaught	0.025		14		79	Harold E. & Elizabeth Hoge	0.021		16	
23	Nail F. Nichols	0.084		6-7		51	Marvel Ostman	0.035		14		80	American Legion	0.003		16	
23 A WA	Mary Stearns			7		52 WA	Rear Liches et al. Augusta Schenkert L. E.			14		80 WA	" " "			16	
24	William C. Lawrence Sr.	0.149		7		53 WA	Tracy & Pearl M. Riches			14		81 WA	Gerold A. & Madeline E. Wambold			16	
25 WA	Thea C. & Ruby C. Sperry Morris Schwartz L. E.			7		54	Frank L. Mumford	0.110		14	*See Below	82	Lucius & Fred Barbara H. Spores			16	
26 WA	Amelia C. Finkebiner			7		55		0.387		14	See Parcel 11	83	Olive A. Ahlemann	0.100	6.100	16	
27	Charles Jeffers	0.221	Yes	8		55 WA				14	" " "	83 WA	" " "			16	
28	John D. Nichols	0.047		8		56	Desdemona E. Schultz	0.012		14	See Parcel 63	84	Harold S. Shanteau	0.380		16-17	
29	Myron F., Carl E., & Bessie B. Fox	0.059		8		56 WA	" " "			14		85		3.726		16-17-18	See Parcel 11
29 WA	" " " "			8		57	Fred A. & Marguerite G. Disher	0.029		14		86	Browning Estate	0.919		17-18	
30	Fred D. Miller	0.206		9		57 WA	" " "			14		87	May J. Bucher	0.539		17-18	
31 WA	Rhoda B. Schultz			9		58	Albert F. Sizer	0.098		14		88	Orville W. & Thelma V. Disher	0.126		18	
32	Cecilia Vanberg	0.023		10		59 WA	Paul D. Sizer			14		88 WA	Allen R. Berger	0.041		18	
32 WA	" " "			11		60	Anna E. Woodling	0.123		15		89 WA	Mary R. & William Ashley			19	
33 WA	Lawrence Hiatt			11		61	Martin J. Woodling	0.056		15		90 WA	Mary Francis Foster			19	
15 A WA	Cleo Archibald & Margaret Heising			4		*54 WA				14	See Parcel 56						
16 A		0.019		5	See Parcel 16												
17 A		0.019		5	See Parcel 17												
*6 WA				2	See Parcel 6												
*7 WA				2-3	See Parcel 7												

FED. RD. DIVISION	STATE	PROJECT
2	OHIO	

126
142

R/W PLAN LUCAS COUNTY LUC-24-0.00

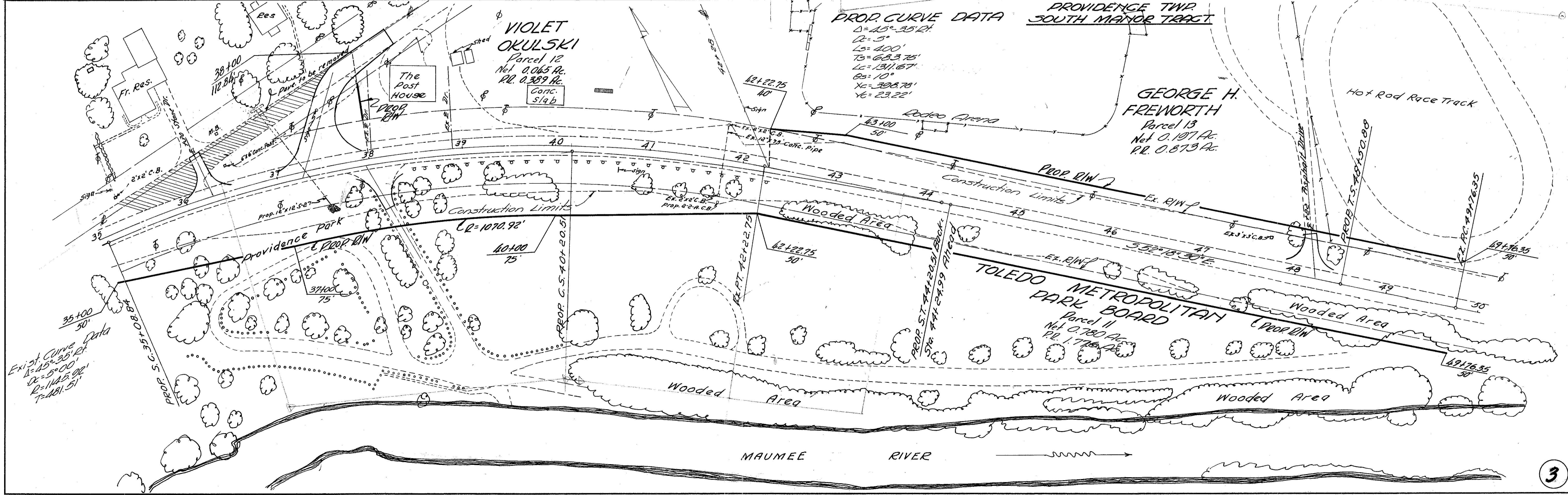
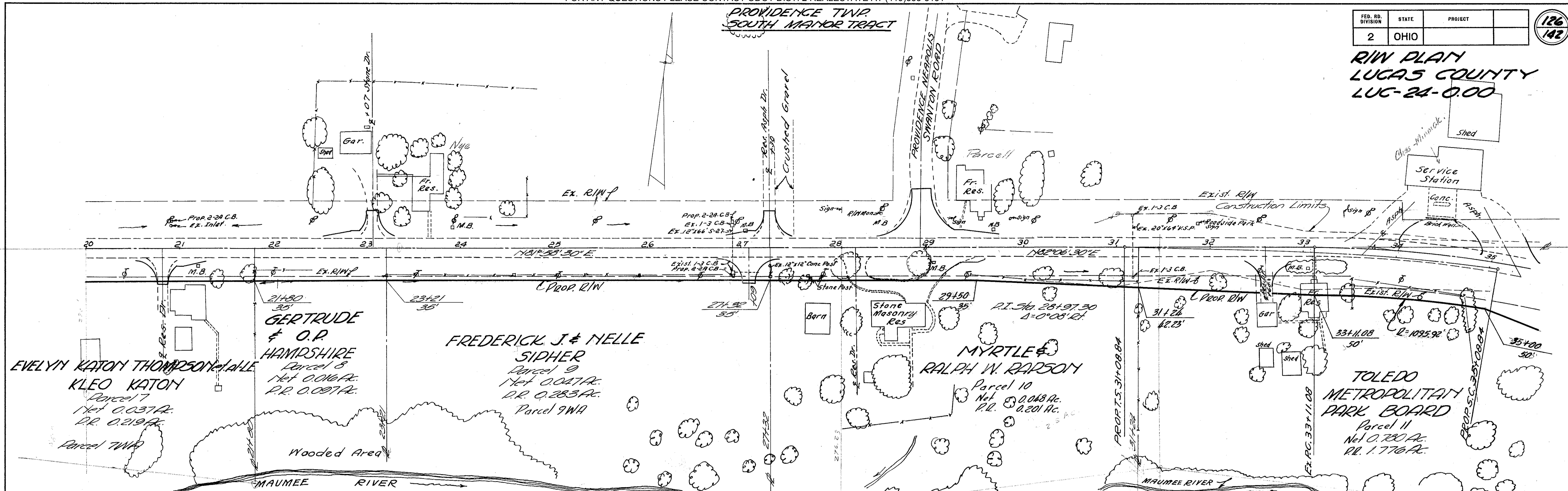

FED. RD. DIVISION	STATE	PROJECT	
2	OHIO		

128
142

**R/W PLAN
LUCAS COUNTY
LUC-24-0.00**

Junk Yard
**LUDWIG &
KIBEY**

**PROVIDENCE TWP
SEC. 5, T51N, R9E.**

JOHN G. WINTER
Parcel 16
Net 0.181 Ac.
P.R. 0.000 Ac.

**PROVIDENCE TWP
SEC. 5, T51N, R9E.**

JOHN G. WINTER
Parcel 17
Net 0.010 Ac.
P.R. 0.000 Ac.

**PROVIDENCE TWP
SEC. 5, T51N, R9E.**

**L.L. LONG
EST**
Parcel 10
Net 0.421 Ac.
P.R. 1.295 Ac.

**L.L. LONG
EST**
Parcel 10
Net 0.421 Ac.
P.R. 1.295 Ac.

JOHN G. WINTER
Parcel 18
Net 0.057 Ac.
P.R. 0.363 Ac.

Exist. Curve Data.
Δ = 25°10'21"
D = 4°00'
R = 143240'
T = 319.75'

Prop. Spiral Data.
Δ = 25°10'21"
Dc = 4°
Ls = 400'
Ts = 520.65'
Lc = 1029.17'
Ds = 80'
Xc = 399.22'
Yc = 18.59'

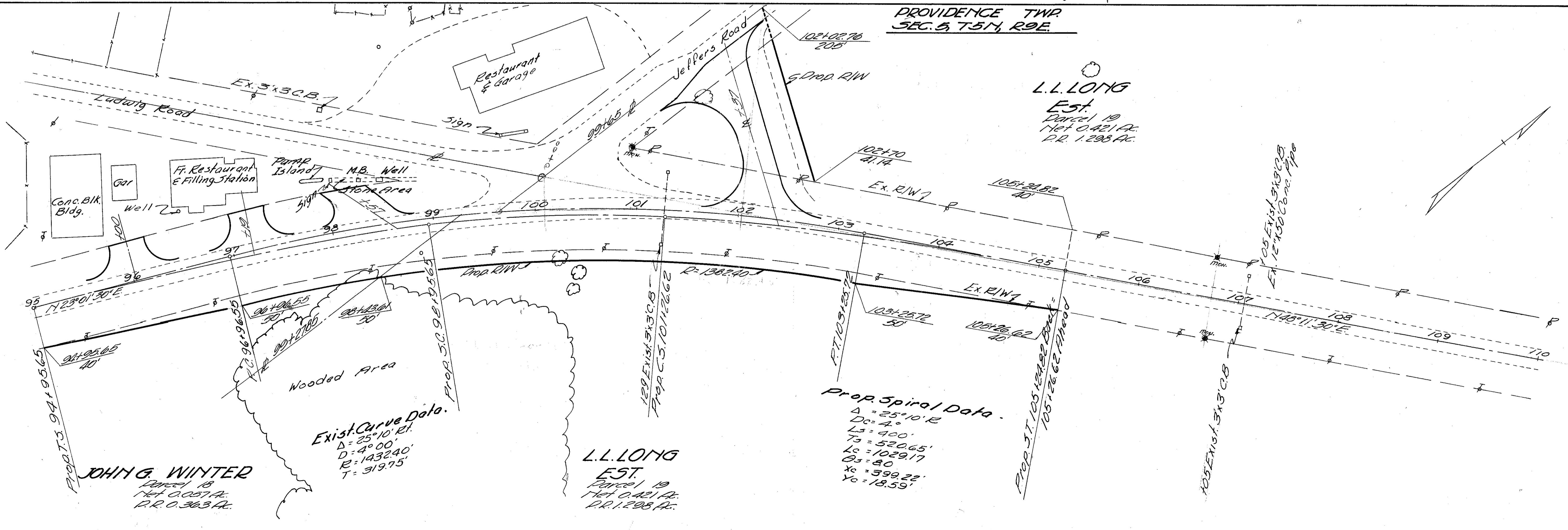
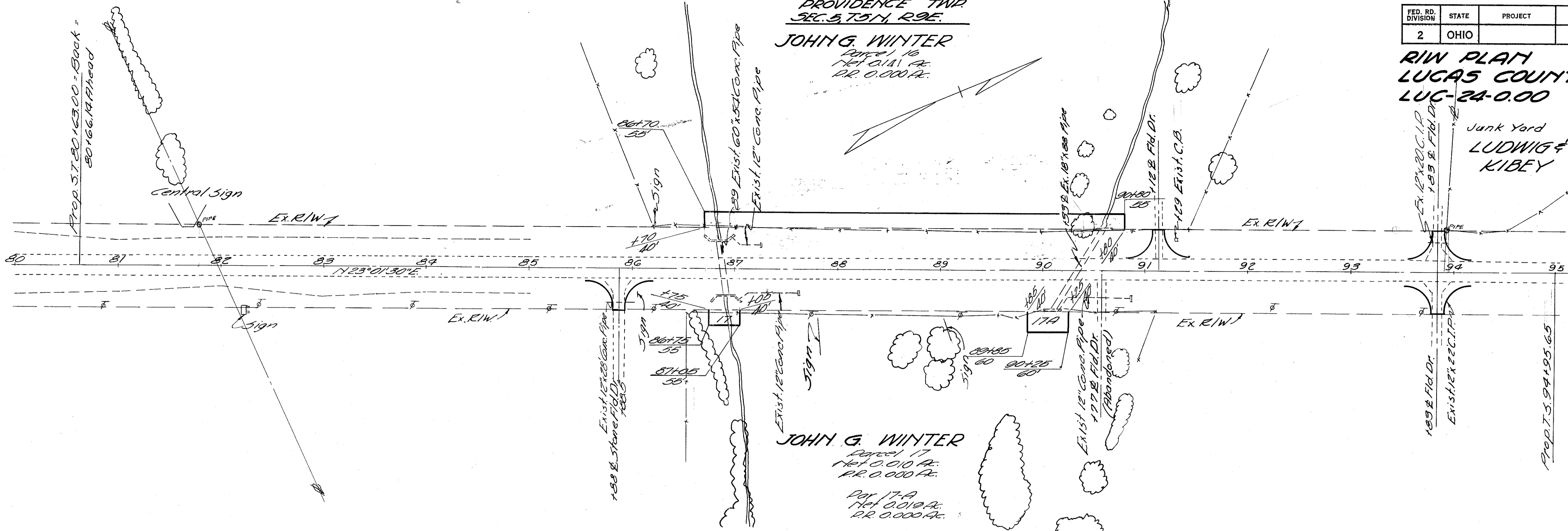

FED. RD. DIVISION	STATE	PROJECT	130 142
2	OHIO		

R/W PLAN
LUCAS COUNTY
LUC-24-0.00

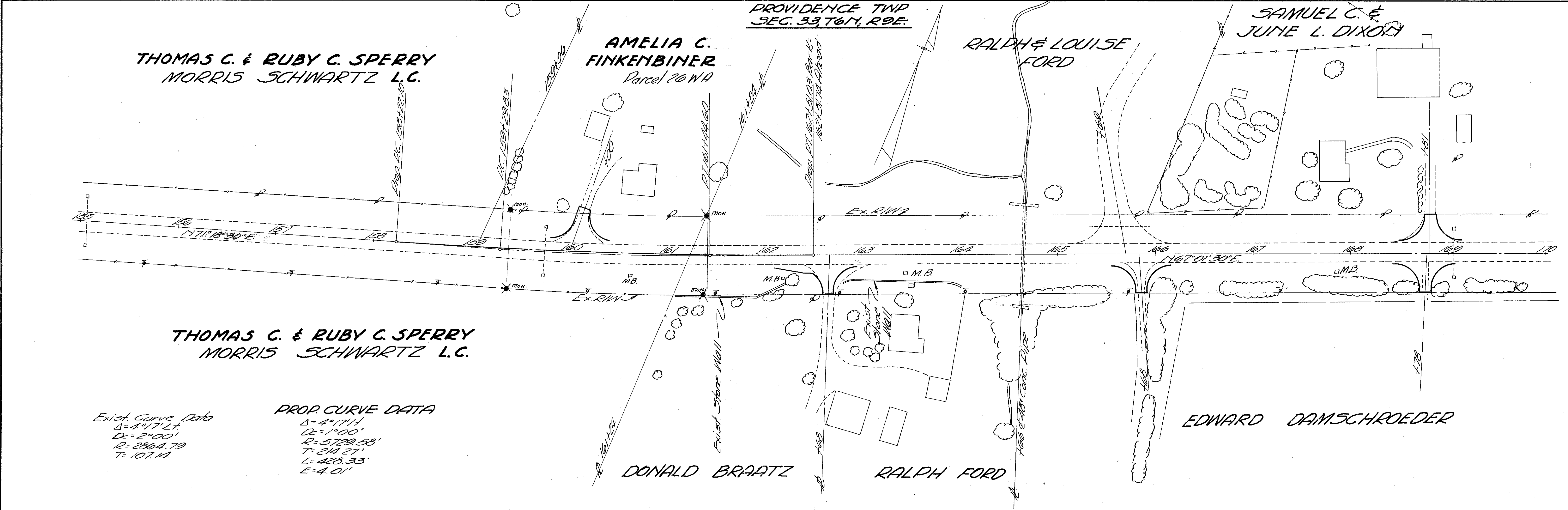
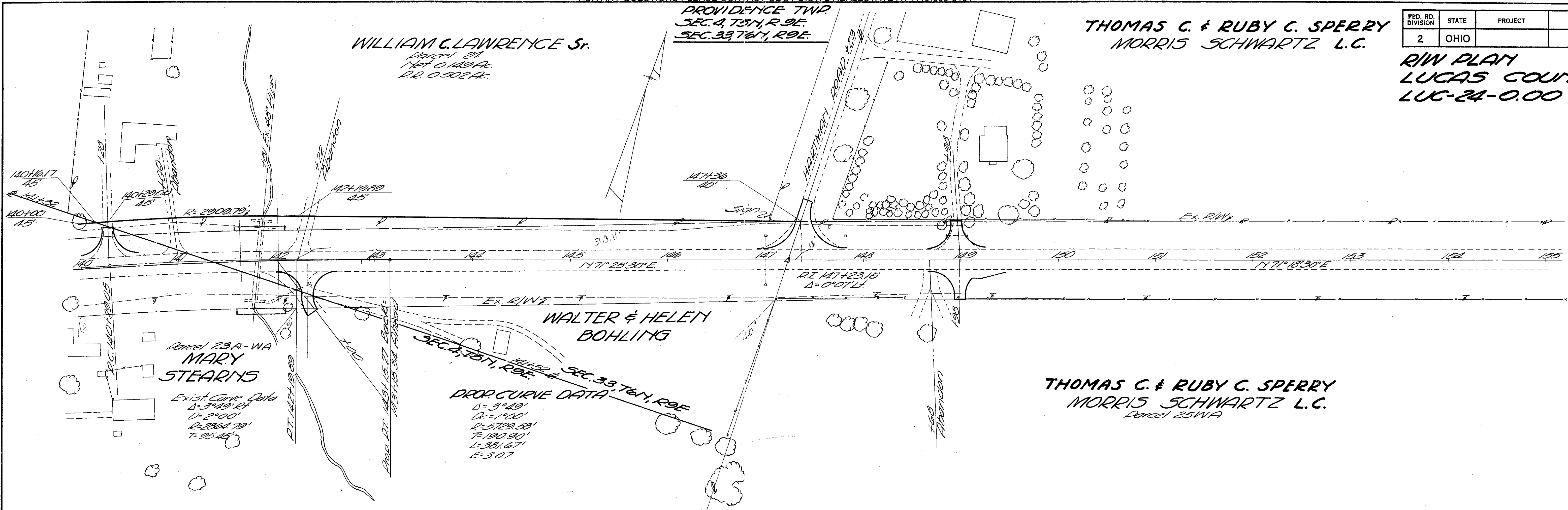

PROVIDENCE TWP
SEC. 33, T61N, R9E.

FED. RD. DIVISION	STATE	PROJECT
2	OHIO	

131
142

R/W PLAN
LUCAS COUNTY
LUC-24-000

CHARLES JEFFERS

Parcel 27
Net 0.221 A.
P.R. 1.051 A.

Orchard

FRED METZGER

JOHN D. NICHOLS

Parcel 25
Net 0.219 A.
P.R. 0.219 A.

CHARLES JEFFERS

Parcel 27
Net 0.221 A.
P.R. 1.051 A.

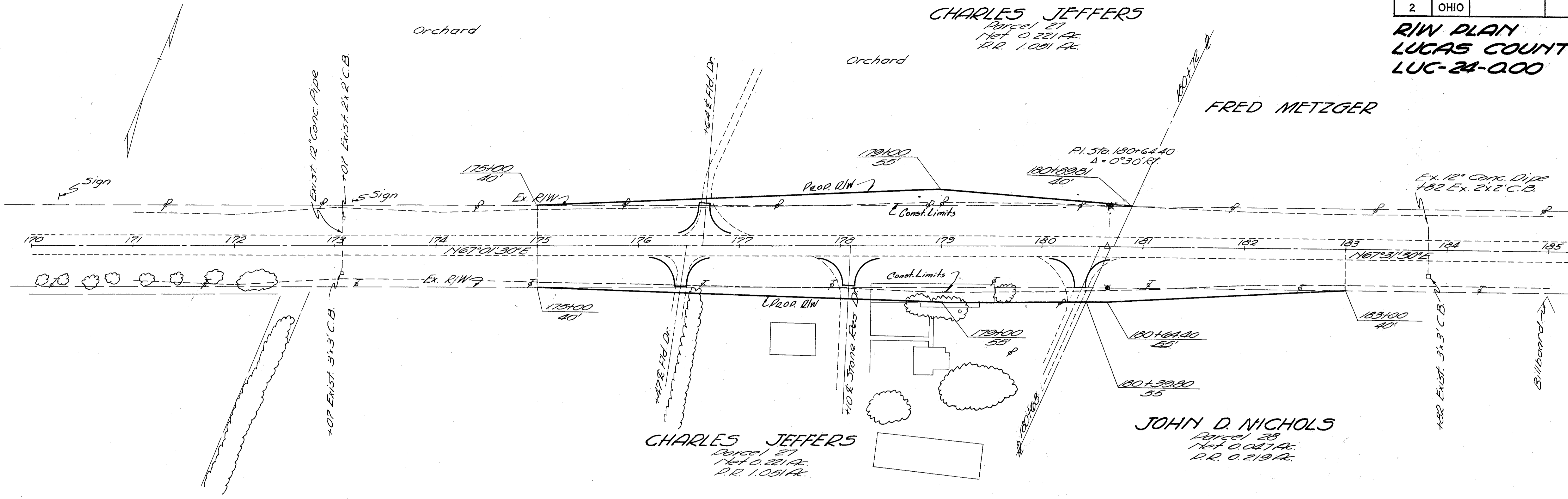

Exist Curve Data SEC. 33, T61N, R9E. SEC. 34, T61N, R9E

Prop. Curve Data $\Delta = 4^\circ 54' \text{ Lt.}$ $\Delta = 3^\circ 00'$

$D = 1^\circ$ $R = 1909.86'$

$R = 5729.58'$ $T = 81.72'$

$T = 245.17'$

$L = 290.00'$

$E = 521'$

PROVIDENCE TWP
SEC. 33 & 34, T61N, R9E.

BESSIE B. FOX
MYRON F. FOX
CARL E. FOX

Parcel 20
Net 0.059 A.
P.R. 0.168 A.

BESSIE B. FOX
MYRON F. FOX
CARL E. FOX

Parcel 20 WA

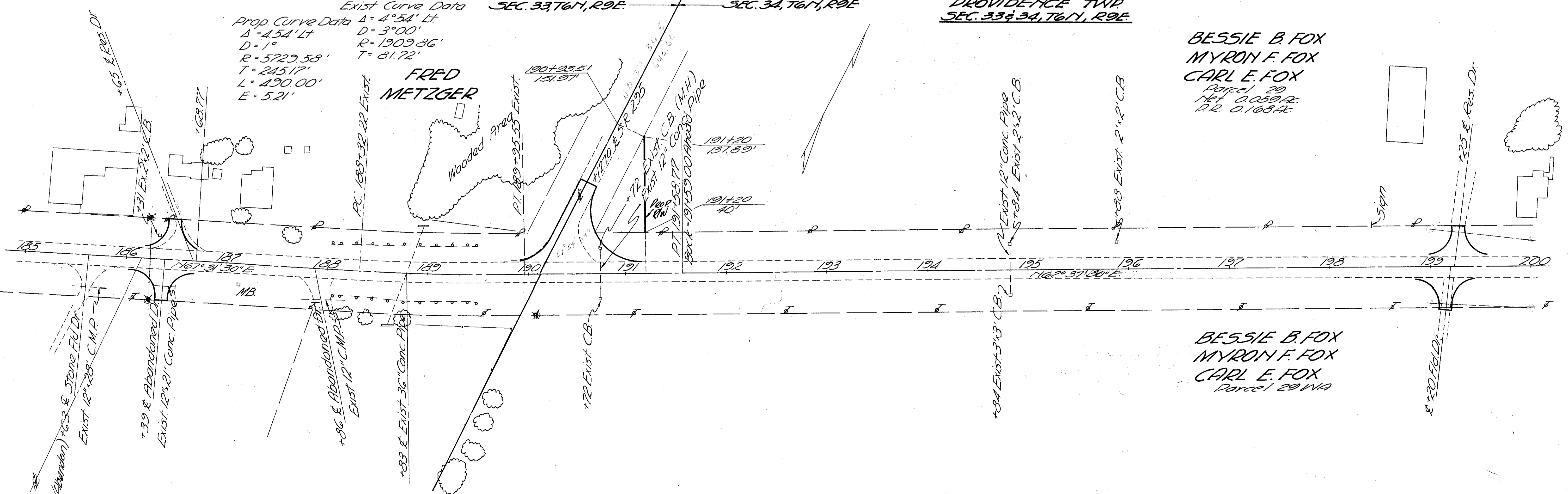

Scanned June 1967

FED. RD. DIVISION	STATE	PROJECT	133 142
2	OHIO		

R/W PLAN
LUCAS COUNTY
LUC-24-0.00

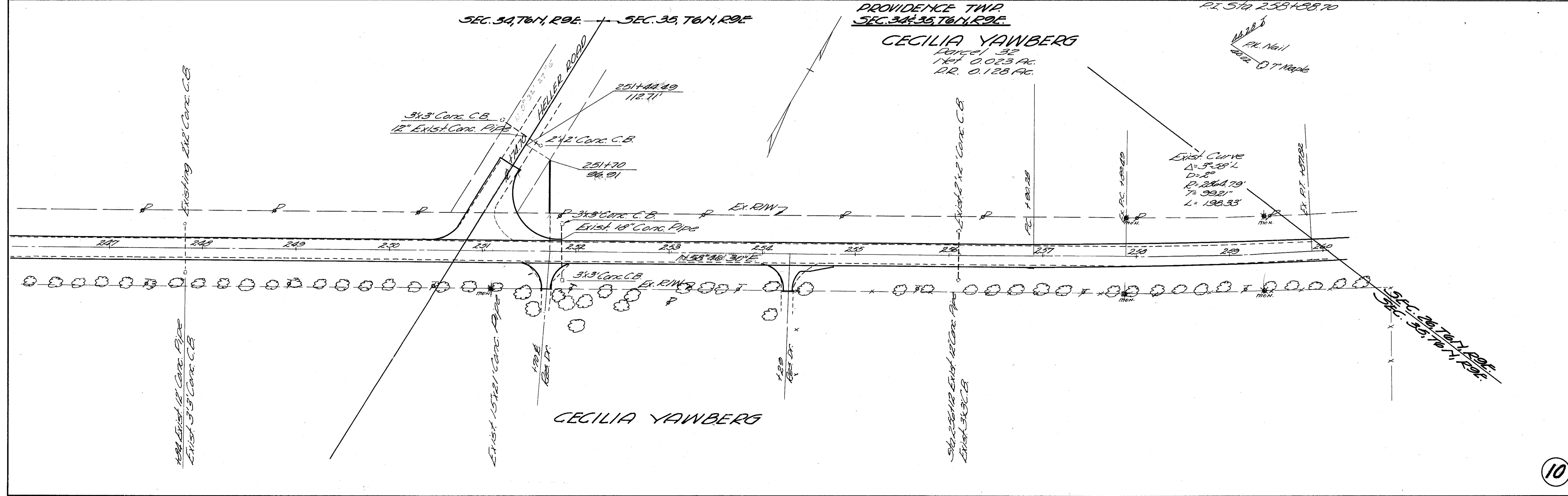
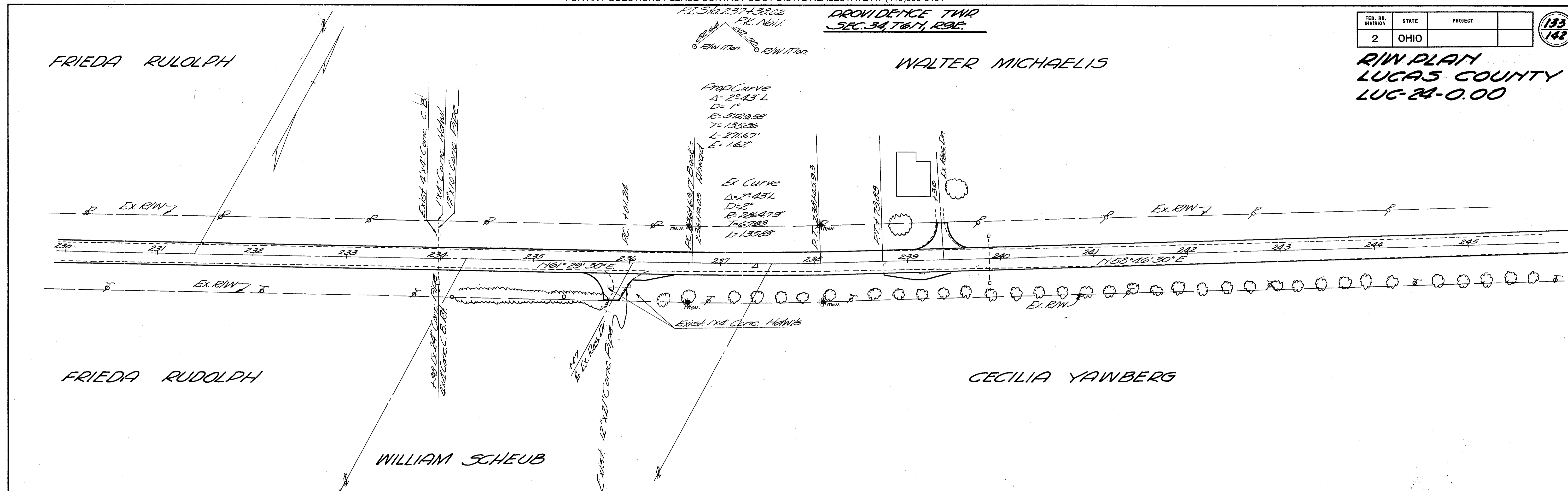

PROVIDENCE TWP.
SEC. 35 & 26, T6N, R9E.

FED. RD. DIVISION	STATE	PROJECT	134 142
2	OHIO		

R/W PLAN
LUCAS COUNTY
LUC-24-0.00

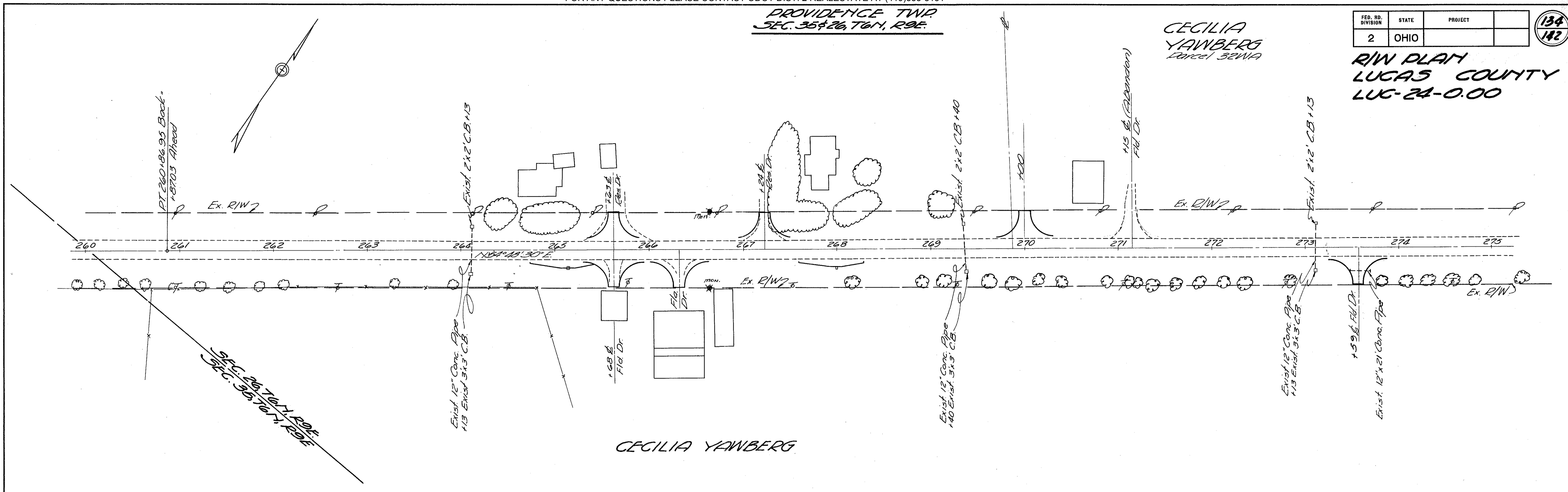

PROVIDENCE TWP.
SEC. 26, T6N, R9E.

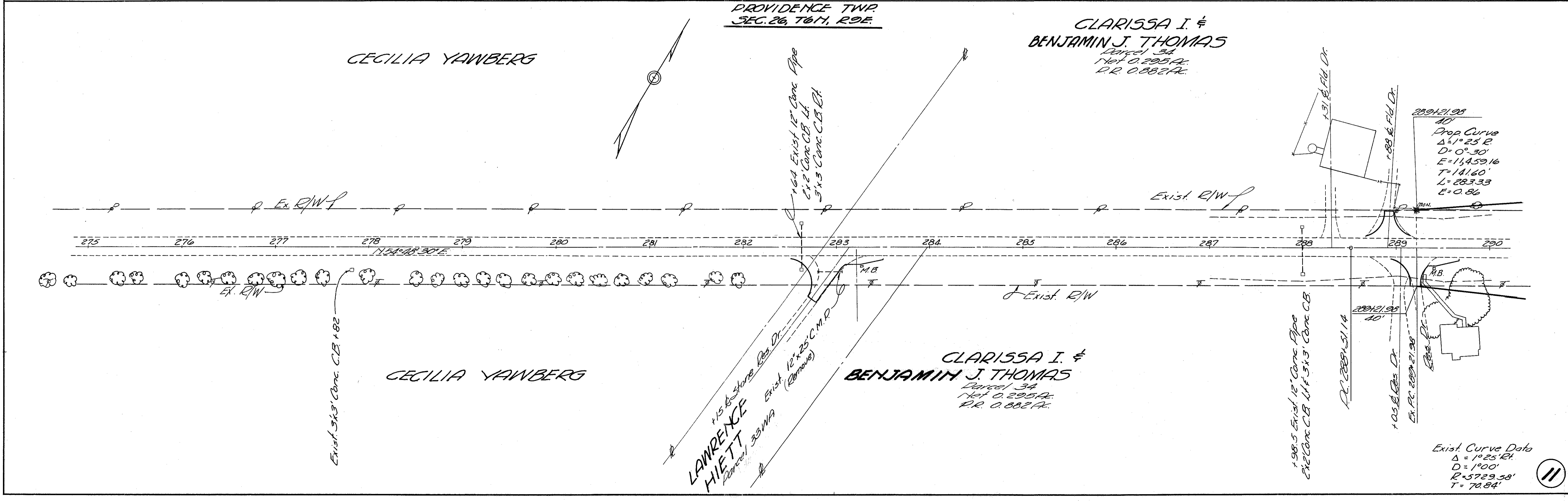

FED. RD. DIVISION	STATE	PROJECT
2	OHIO	

135
142

BENJAMIN J. & CLARISSA I. THOMAS

Parcel 34
Net 0.295 Ac.
P.R. 0.882 Ac.

EDWARD & LYDIA SNYDER

PROVIDENCE TWP
SEC. 26 T61N, R9E
THE BAULT TRACT

**R/W PLAN
LUCAS COUNTY
LUC-24-0.00**

**GEORGE C. &
GRACE M. THOMAS**

Parcel 35
Net 0.258 Ac.
P.R. 0.256 Ac.
SEC. 26 T61N, R9E

Prop Curve Data
 $\Delta = 16^\circ 26' Lt.$
 $D = 1^\circ 00'$
 $R = 5729.58'$
 $T = 827.35'$
 $L = 1643.33'$
 $E = 59.43'$

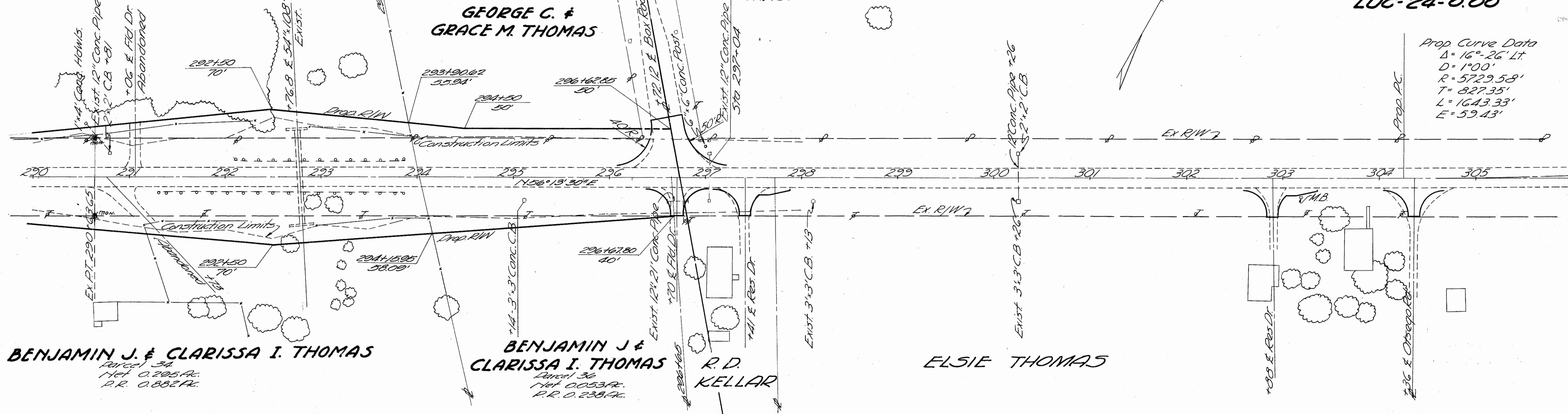

BENJAMIN J. & CLARISSA I. THOMAS

Parcel 34
Net 0.295 Ac.
P.R. 0.882 Ac.

**BENJAMIN J. &
CLARISSA I. THOMAS**

Parcel 36
Net 0.053 Ac.
P.R. 0.238 Ac.

**R.D.
KELLAR**

ELSIE THOMAS

EDWARD & LYDIA SNYDER

Parcel 37
Net 0.026 Ac.
P.R. 0.185 Ac.

PROVIDENCE TWP
THE BAULT TRACT

MARY G. GLADISH

Parcel 38
Net 0.045 Ac.
P.R. 0.222 Ac.

WATERVILLE TWP
McNABB TRACT

ERNEST DELVENTHAL

Parcel 41 WVA

**MENO L. VOLLMAR et al
ANNA C. VOLLMAR L.E.**

Exist. Curve Data
 $\Delta = 7^\circ 12'$
 $D = 4^\circ 00'$
 $T = 90.12$
 $R = 1432.40'$

PROP. CURVE DATA
 $\Delta = 16^\circ 26' Lt.$
 $D = 1^\circ 00'$
 $R = 5729.58'$
 $T = 827.35'$
 $L = 1643.33'$
 $E = 59.43'$

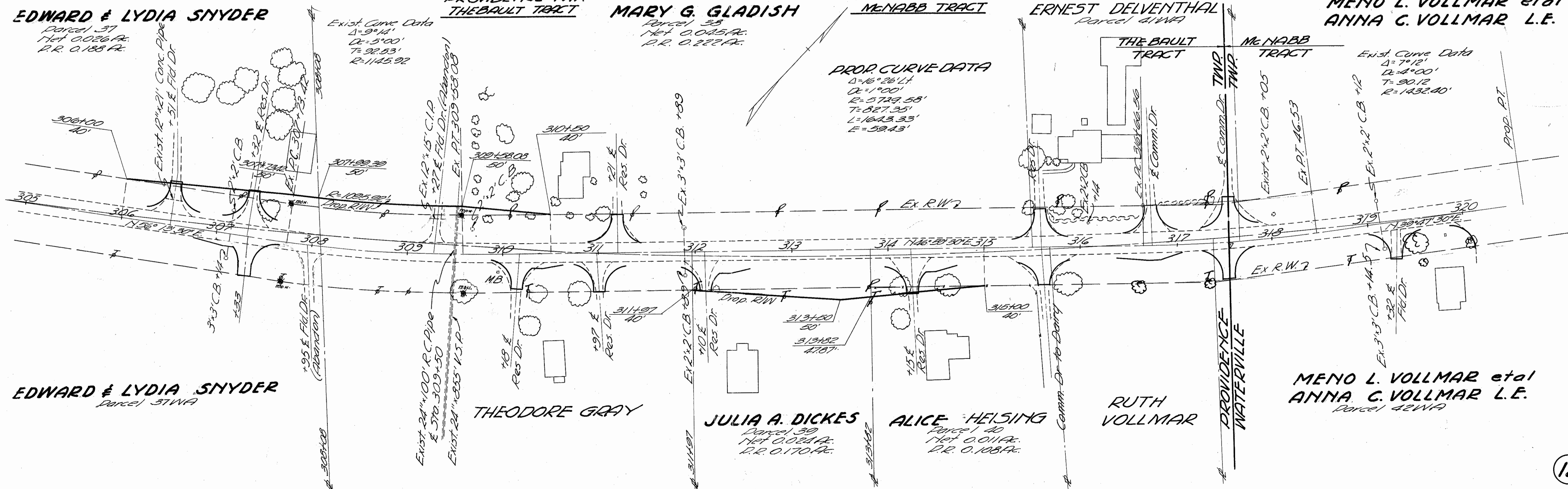

EDWARD & LYDIA SNYDER

Parcel 37 WVA

THEODORE GRAY

JULIA A. DICKES

Parcel 39
Net 0.024 Ac.
P.R. 0.170 Ac.

ALICE HELSING

Parcel 40
Net 0.011 Ac.
P.R. 0.108 Ac.

**RUTH
VOLLMAR**

**MENO L. VOLLMAR et al
ANNA C. VOLLMAR L.E.**

Parcel 42 WVA

FED. RD. DIVISION	STATE	PROJECT	136 142
2	OHIO		

**R/W PLAN
LUCAS COUNTY
LUC-24-0.00**

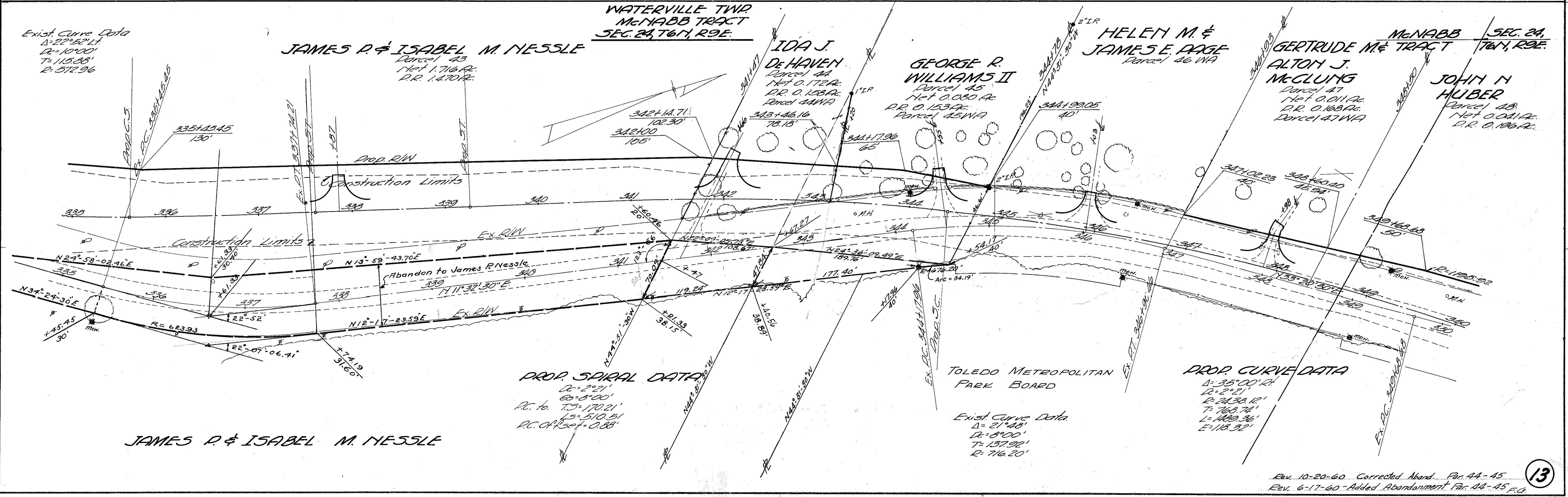
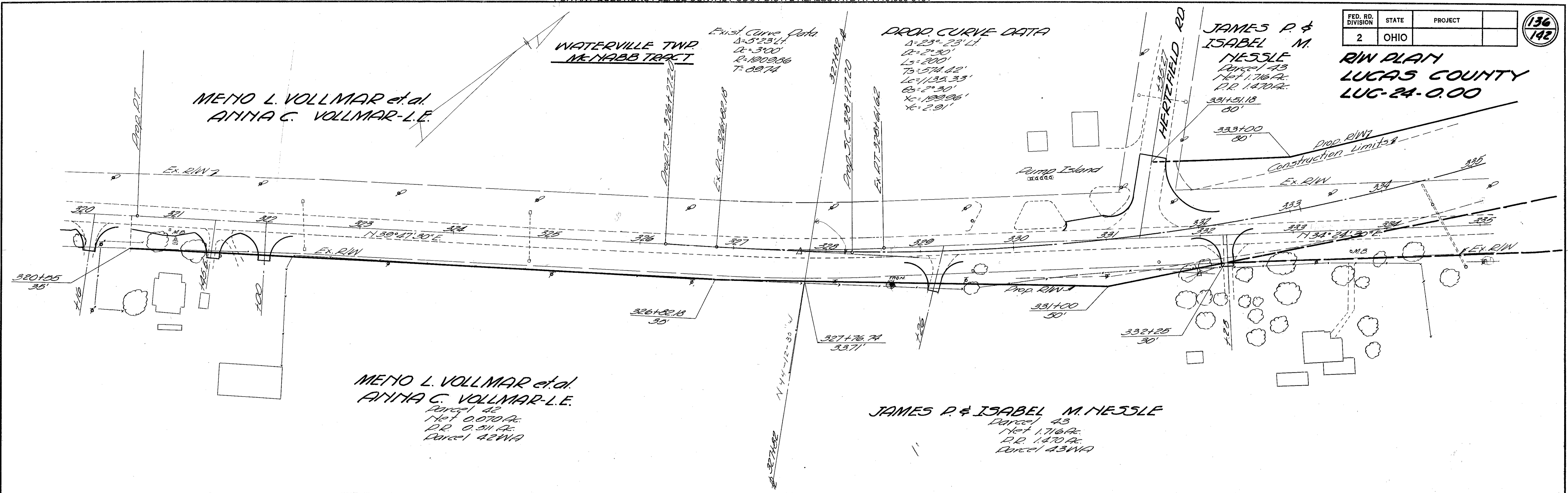

FED. RD. DIVISION	STATE	PROJECT	
2	OHIO		

137
142

WATERVILLE TWP
SEC. 24, T6N, R9E

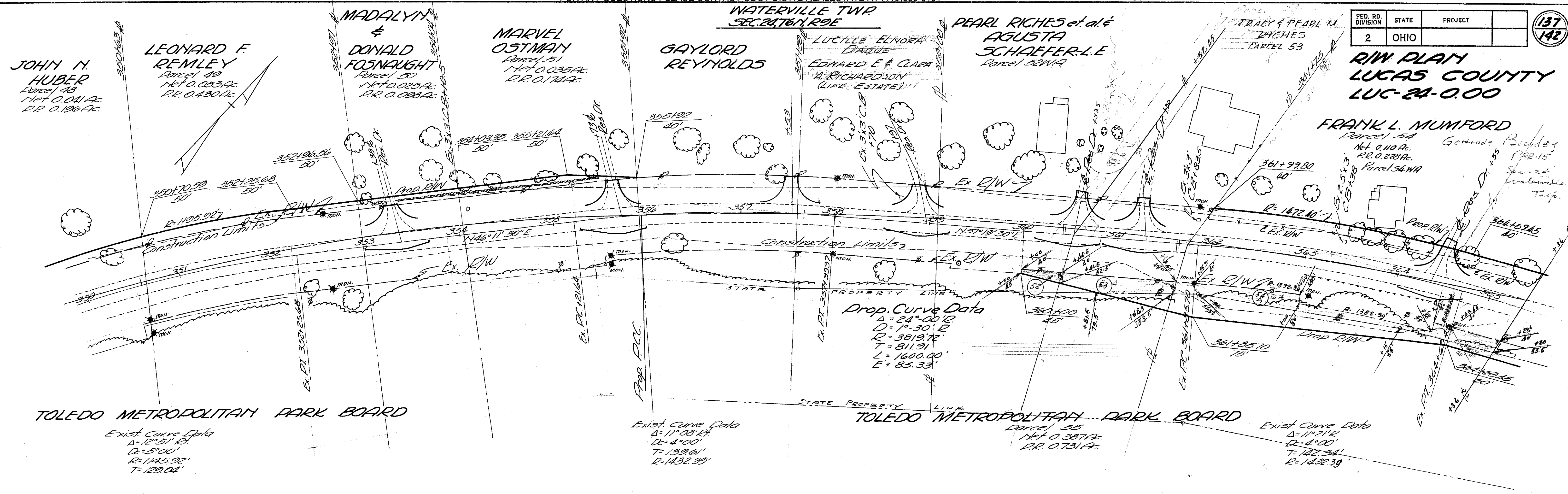

WATERVILLE TWP
SEC. 24, T6N, R9E

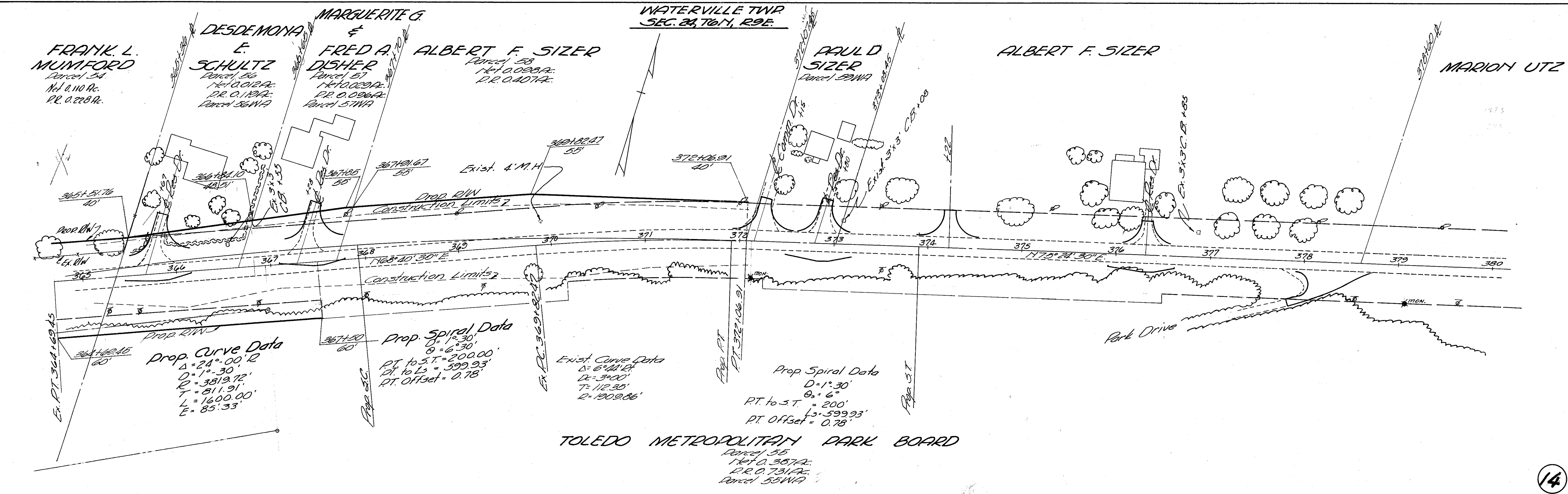

14

WATERVILLE TWP.
SEC. 24, T61N, R9E
SEC. 19, T61N, R9E

FED. RD. DIVISION	STATE	PROJECT
2	OHIO	

138
142

R/W PLAN
LUCAS COUNTY
LUG-24-0.00
ANNA E. WOODLING

MARION UTZ

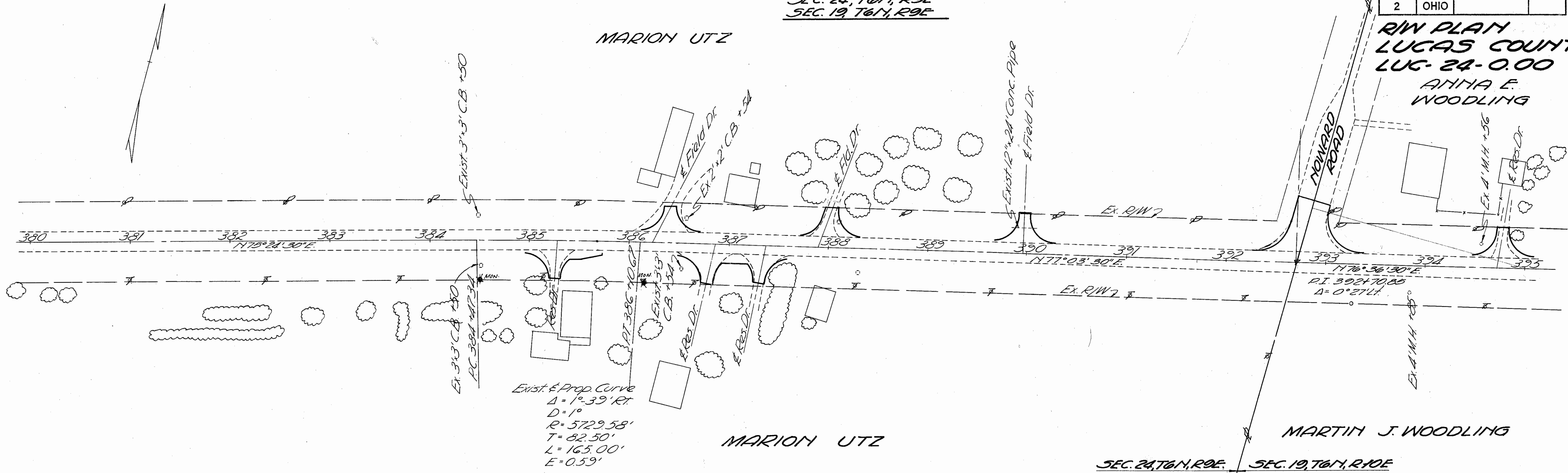

Exist. & Prop. Curve
 $\Delta = 1^\circ 39' RT$
 $D = 1^\circ$
 $R = 5729.58'$
 $T = 82.50'$
 $L = 165.00'$
 $E = 0.59'$

MARION UTZ

MARTIN J. WOODLING

SEC. 24, T61N, R9E. SEC. 19, T61N, R9E

WATERVILLE TWP.
SEC. 19, T61N, R10E

EDWARD J. & CORA E. FRIES
& WILLARD S. & ETHEL M. STEELE

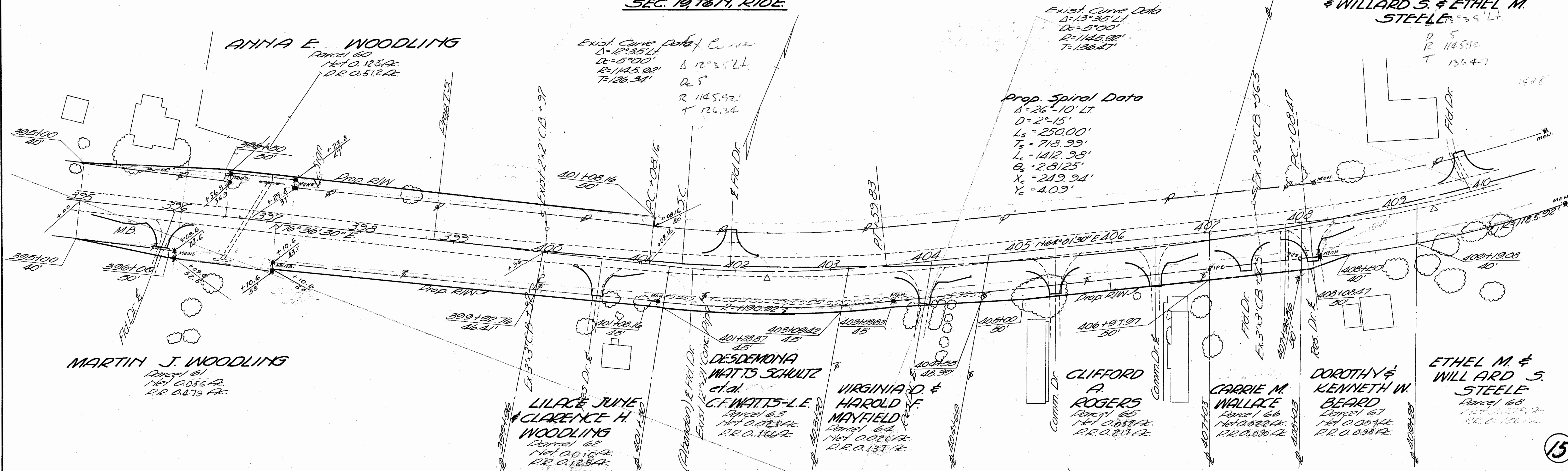

ANNA E. WOODLING

Exist. Curve Data
 $\Delta = 12^\circ 35' LT$
 $D = 5^\circ 00'$
 $R = 1145.92'$
 $T = 126.34'$

Exist. Curve Data
 $\Delta = 13^\circ 35' LT$
 $D = 5^\circ 00'$
 $R = 1145.92'$
 $T = 136.47'$

Prop. Spiral Data
 $\Delta = 26^\circ - 10' LT$
 $D = 2^\circ - 15'$
 $L_s = 250.00'$
 $T_s = 718.99'$
 $L_c = 1412.98'$
 $B_c = 2.8125'$
 $X_c = 219.94'$
 $Y_c = 4.09'$

ETHEL M. & WILLARD S. STEELE

15

FED. RD. DIVISION	STATE	PROJECT
2	OHIO	

139
142

R/W PLAN LUCAS COUNTY LUG-24-0.00

WATERVILLE TWP SEC. 19, T61N, R10E

Exist. Curve Data
 $\Delta = 3^\circ 32' 14''$
 $D = 200'$
 $T = 69.20'$
 $R = 2064.70'$

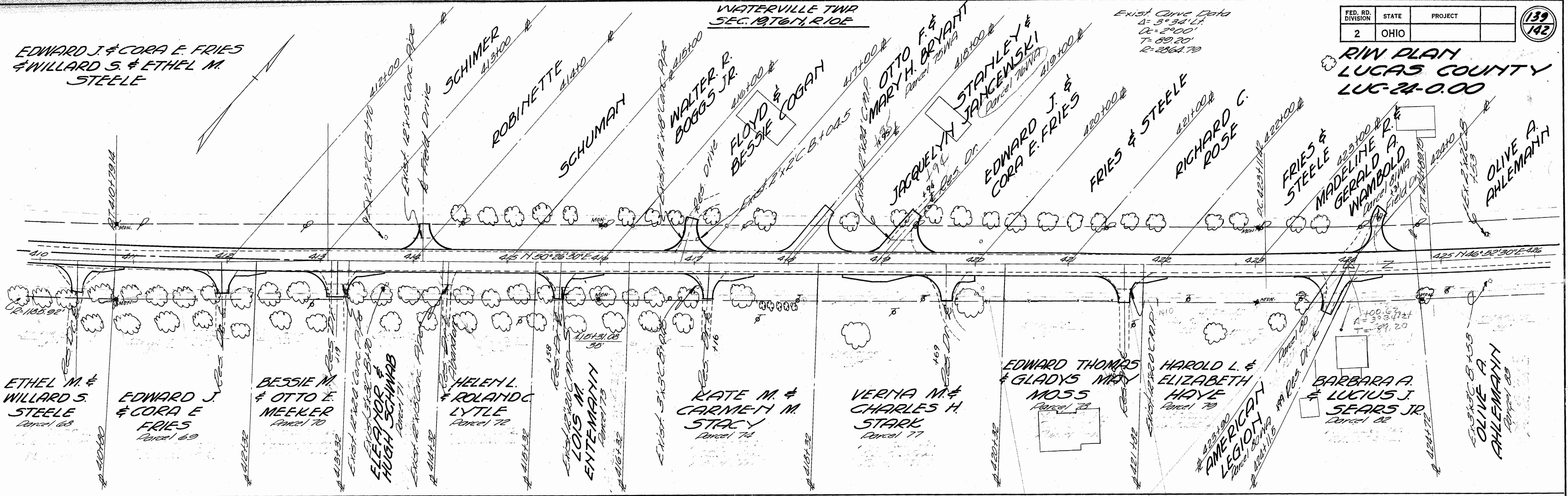

WATERVILLE TWP SEC. 19, T61N, R10E

Exist. Curve Data
 $\Delta = 7^\circ 06' 41''$
 $D = 5^\circ 00'$
 $T = 118.48'$
 $R = 1009.56'$

SEC. 19, T61N, R10E

SEC. 18, T61N, R10E

BROWNING ESTATE (TOLEDO TRUST CO.-TRUSTEE)

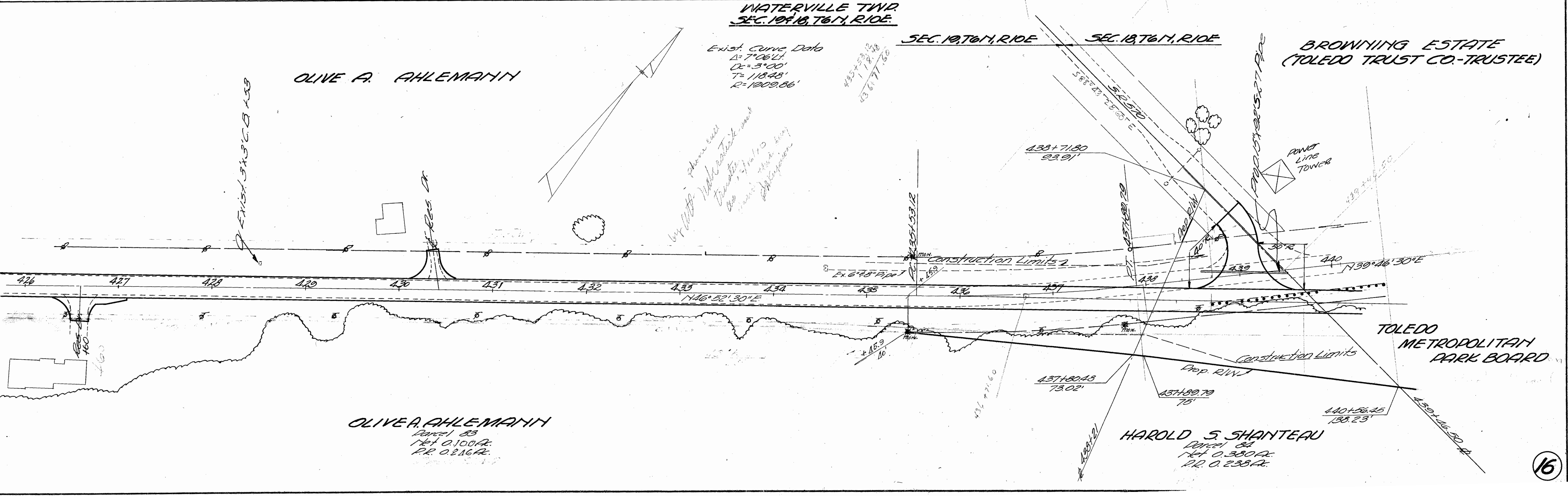

16

WATERVILLE TWP
SEC. 18, T61N, R12E

FED. RD. DIVISION	STATE	PROJECT
2	OHIO	

140
142

R/W PLAN
LUCAS COUNTY
LUC-24-0.00

BROWNING ESTATE
(TOLEDO TRUST CO.-TRUSTEE)

Parcel 86
Net 0.919A.
P.R. 1.775A.
Parcel 86A/B

Exist. Curve Data
 $\Delta = 10^{\circ}18'11"$
 $D = 5^{\circ}00'$
 $T = 194.85'$
 $R = 145.92'$

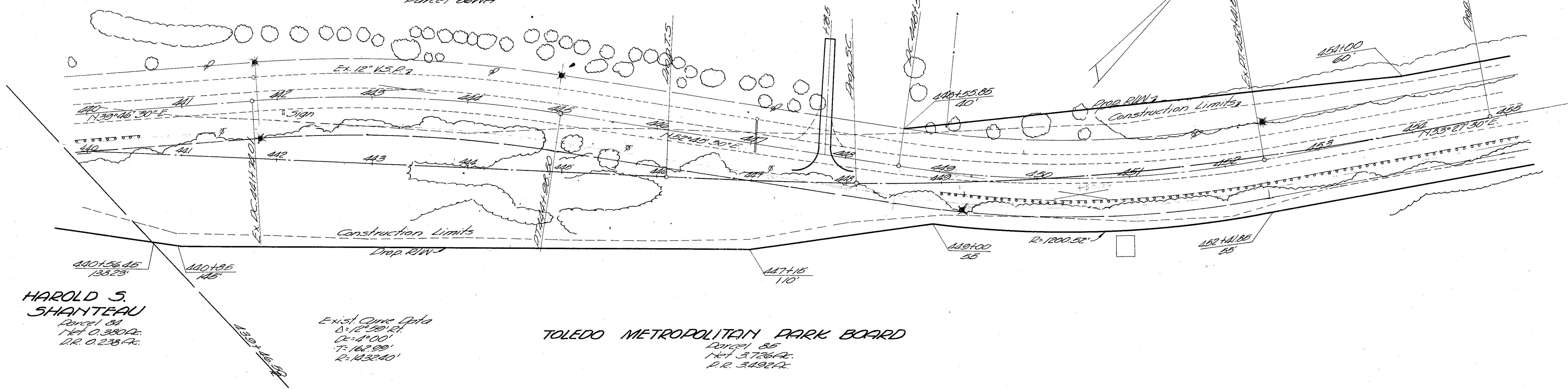

HAROLD S. SHANTEAU

Parcel 84
Net 0.390A.
P.R. 0.238A.

Exist. Curve Data
 $\Delta = 12^{\circ}50'12"$
 $D = 8^{\circ}00'$
 $T = 162.99'$
 $R = 113.44'$

TOLEDO METROPOLITAN PARK BOARD

Parcel 85
Net 3.726A.
P.R. 3.492A.

WATERVILLE TWP
SEC. 18, T61N, R12E

TWELVE MILE SQUARE RESERVATION
TOWNSHIP 1, RIVER
TRACTS 43 & 42

BROWNING ESTATE
(TOLEDO TRUST CO.-TRUSTEE)

Parcel 86
Net 0.919A.
P.R. 1.775A.

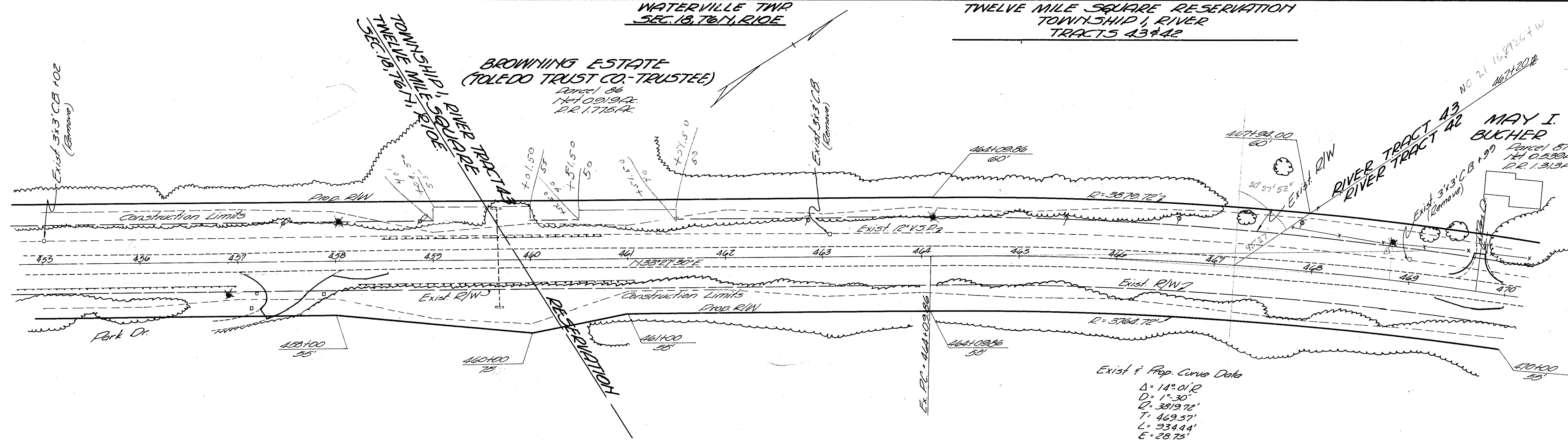

MAY I. BUCHER

Parcel 87
Net 0.539A.
P.R. 1.313A.

Exist & Prop. Curve Data
 $\Delta = 14^{\circ}01'2"$
 $D = 1^{\circ}30'$
 $R = 3819.72'$
 $T = 469.57'$
 $L = 934.44'$
 $E = 28.75'$

TOLEDO METROPOLITAN PARK BOARD

Parcel 85
Net 3.726A.
P.R. 3.492A.

17

TWELVE MILE SQUARE RESERVATION
TOWNSHIP 1
RIVER TRACT 42

FED. RD. DIVISION	STATE	PROJECT
2	OHIO	

141
142

R/W PLAN
LUCAS COUNTY
LUC-24-0.00

MAY I. BUCHER
Parcel 87
Net 0.539 AC.
P.R. 1.313 AC.

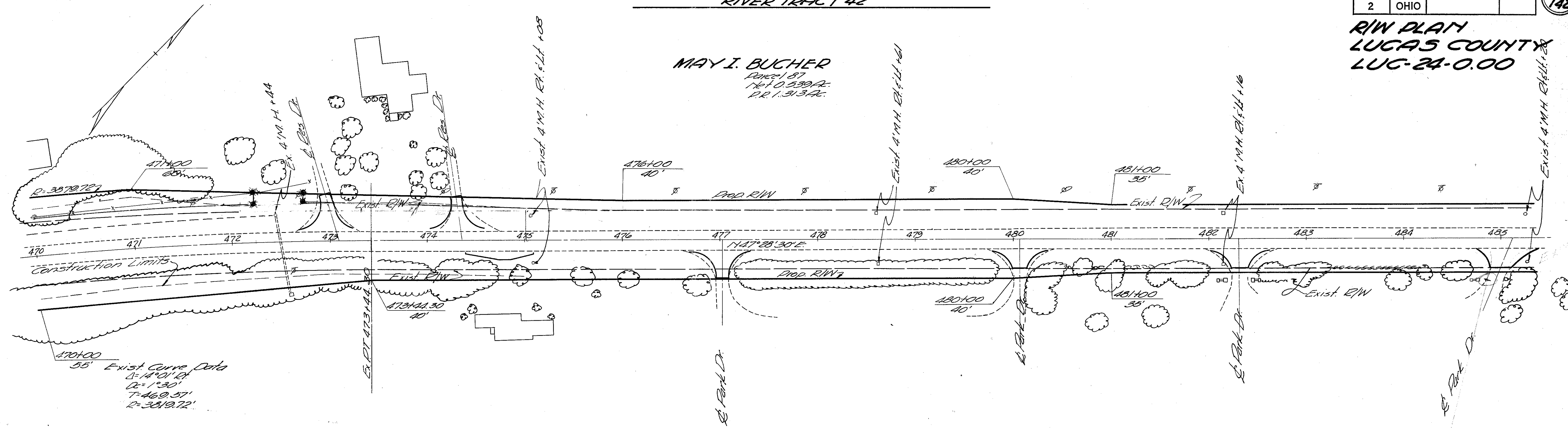

T/ASR

TOLEDO METROPOLITAN PARK BOARD

Parcel 85
Net 3.726 AC.
P.R. 3.497 AC.

TWELVE MILE SQUARE RESERVATION
TOWNSHIP 1
RIVER TRACTS 42 & 41

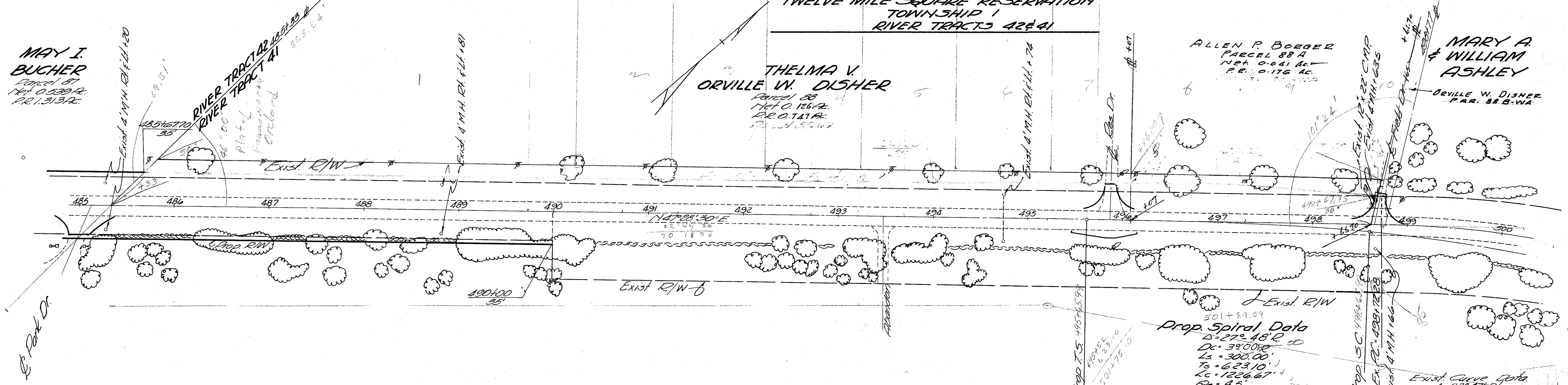

MAY I. BUCHER
Parcel 87
Net 0.539 AC.
P.R. 1.313 AC.

THELMA V.
ORVILLE W. DISHER
Parcel 88
Net 0.126 AC.
P.R. 0.711 AC.

ALLEN P. BORGER
PARCEL 88 A
Net 0.041 AC.
P.R. 0.176 AC.

MARY A.
& WILLIAM
ASHLEY
DEVILLE W. DISHER
PAR. 88 B-WA

TOLEDO METROPOLITAN PARK BOARD

Parcel 85
Net 3.726 AC.
P.R. 3.497 AC.

18

FED. RD. DIVISION	STATE	PROJECT
2	OHIO	

142
142

MARY A. & WILLIAM ASHLEY Parcel 800WA

MARY FRANCIS FOSTER Parcel 800WA

WILLIS C. KNISLEY

FRANKLIN J. & IRENE A. SMITH

WILLIAM KURTZ

TWELVE MILE SQUARE RESERVATION TOWNSHIP 1, VILLAGE OF WATERVILLE RIVER TRACT 40

RICHARD FARNSWORTH

R/W PLAN LUCAS COUNTY LUC-24-0.00

GULF OIL REFINING CO.

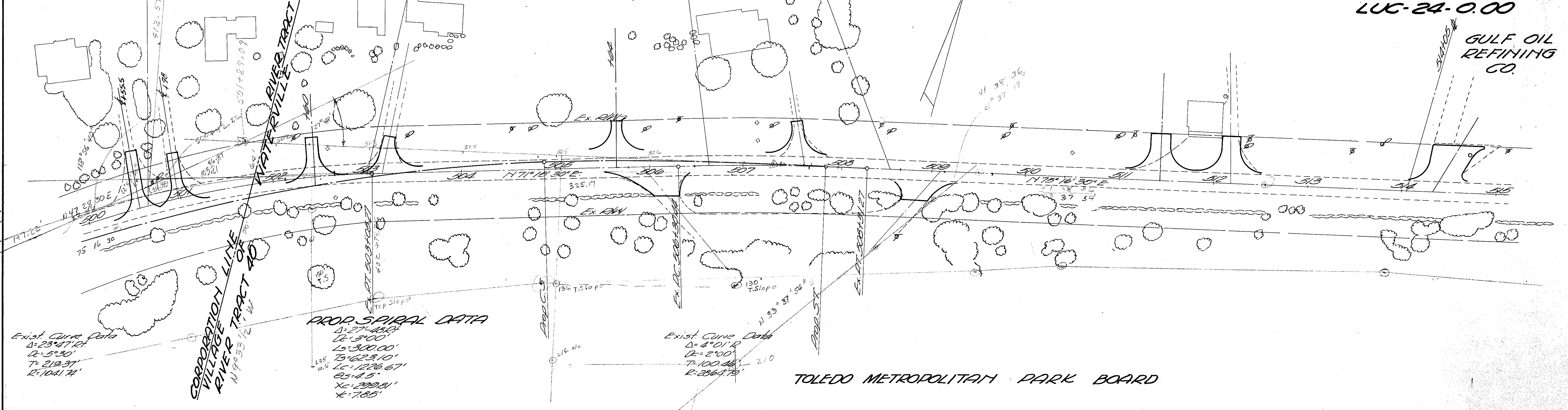

Exist. Curve Data
Δ=23°47'12"
R=5°30'
T=219.37'
L=1041.74'

PROP. SPIRAL DATA
 Δ=27°48'51"
 R=5400'
 L=300.00'
 T=623.10'
 L=1276.67'
 Δ=4°5'
 X=200.81'
 Y=7.85'

Exist. Curve Data
Δ=4°01'12"
R=2400'
T=100.44'
L=2864.79'

TOLEDO METROPOLITAN PARK BOARD

TWELVE MILE SQUARE RESERVATION TOWNSHIP 1 VILLAGE OF WATERVILLE RIVER TRACT 40

GULF OIL REFINING CO.

FRANCE STONE CO.

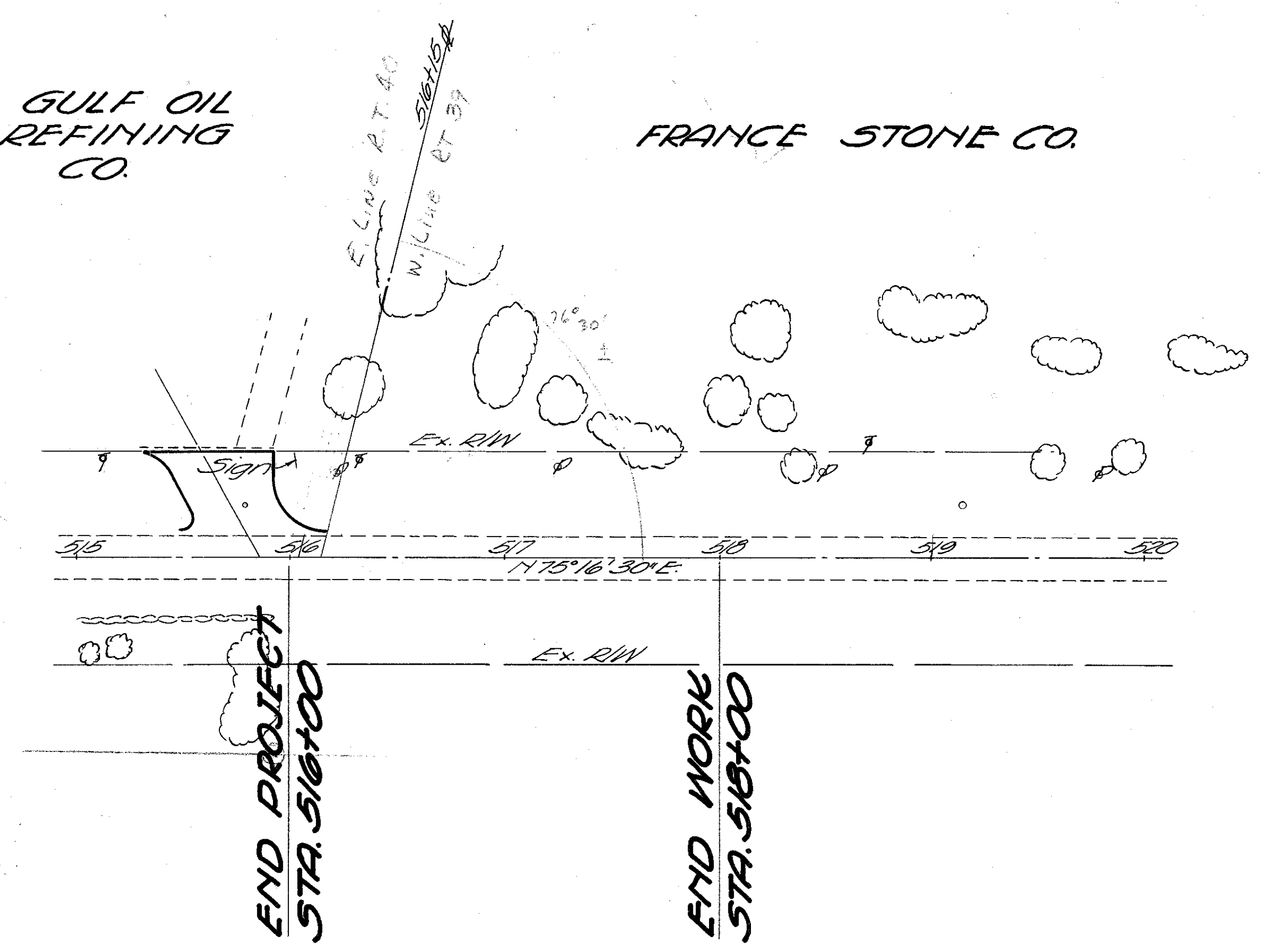

END PROJECT STA. 516+00

END WORK STA. 518+00

TOLEDO METROPOLITAN PARK BOARD

C-11