

# LOCATION PLAN

## LUC-577-000-1.88-6.13

### TOLEDO-WATERVILLE ROAD

DEPARTMENT OF HIGHWAYS - STATE OF OHIO

1949



1125A  
48 49 Plat

# 2490

Recorded  
JUN 19 1949

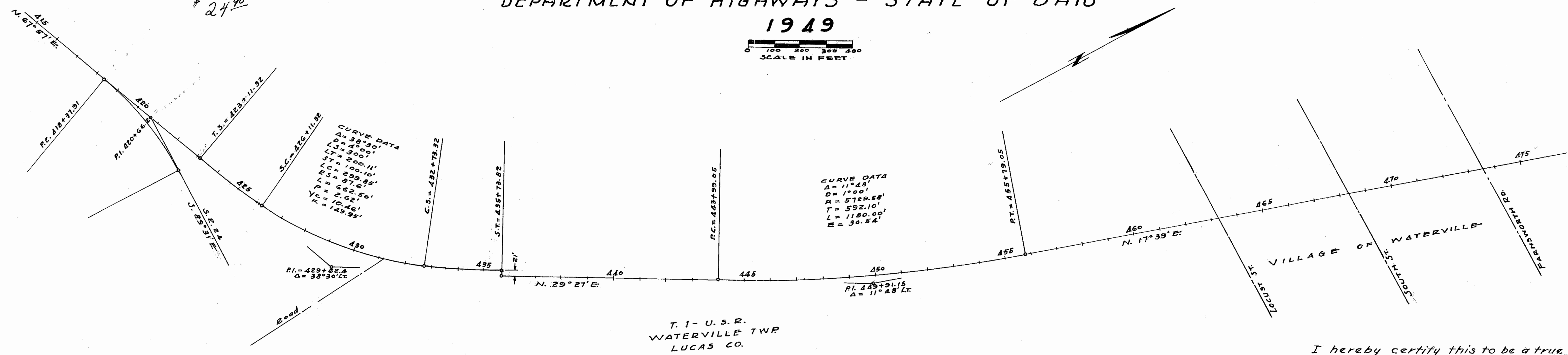

I hereby certify this to be a true and correct platting of the center line of survey as determined by the Ohio Department of Highways.  
Date Dec. 5, 1949 Division Deputy Director *George W. Lueker*

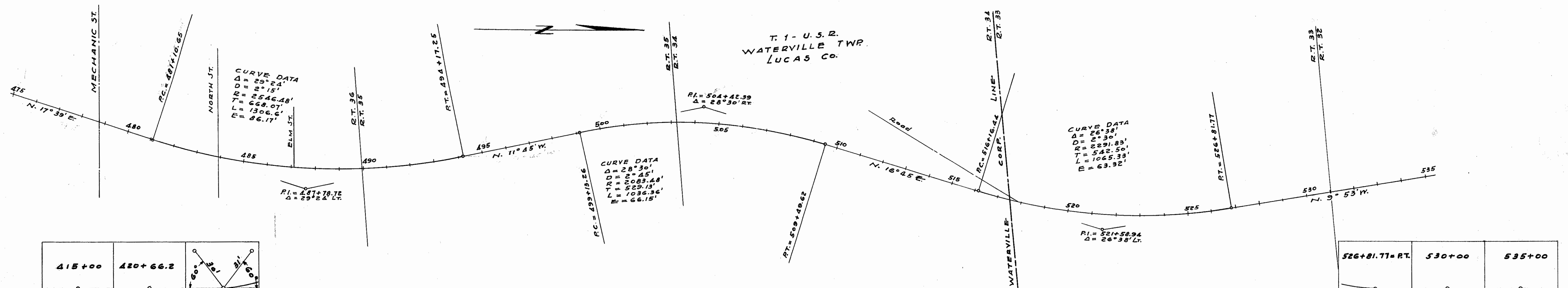

CENTER LINE REFERENCE MONUMENTS WILL BE SET BEFORE OR AFTER CONSTRUCTION

415+00	420+66.2	423+11.32=T.S.	426+11.32=S.C.	432+73.82=C.S.	435+73.82=S.T.	440+00	443+99.05=RC.	449+91.15=PI.	455+79.05=RT.	460+00	465+00	470+00	475+00	481+10.65=RC.	486+00	490+00	494+17.25=RT.	499+13.26=RC.	504+42.39=PI.	509+49.62=RT.	516+16.44=RC.	521+58.94=PI.	526+81.77=RT.	530+00	535+00
--------	----------	----------------	----------------	----------------	----------------	--------	---------------	---------------	---------------	--------	--------	--------	--------	---------------	--------	--------	---------------	---------------	---------------	---------------	---------------	---------------	---------------	--------	--------

R-3024 5 C-77

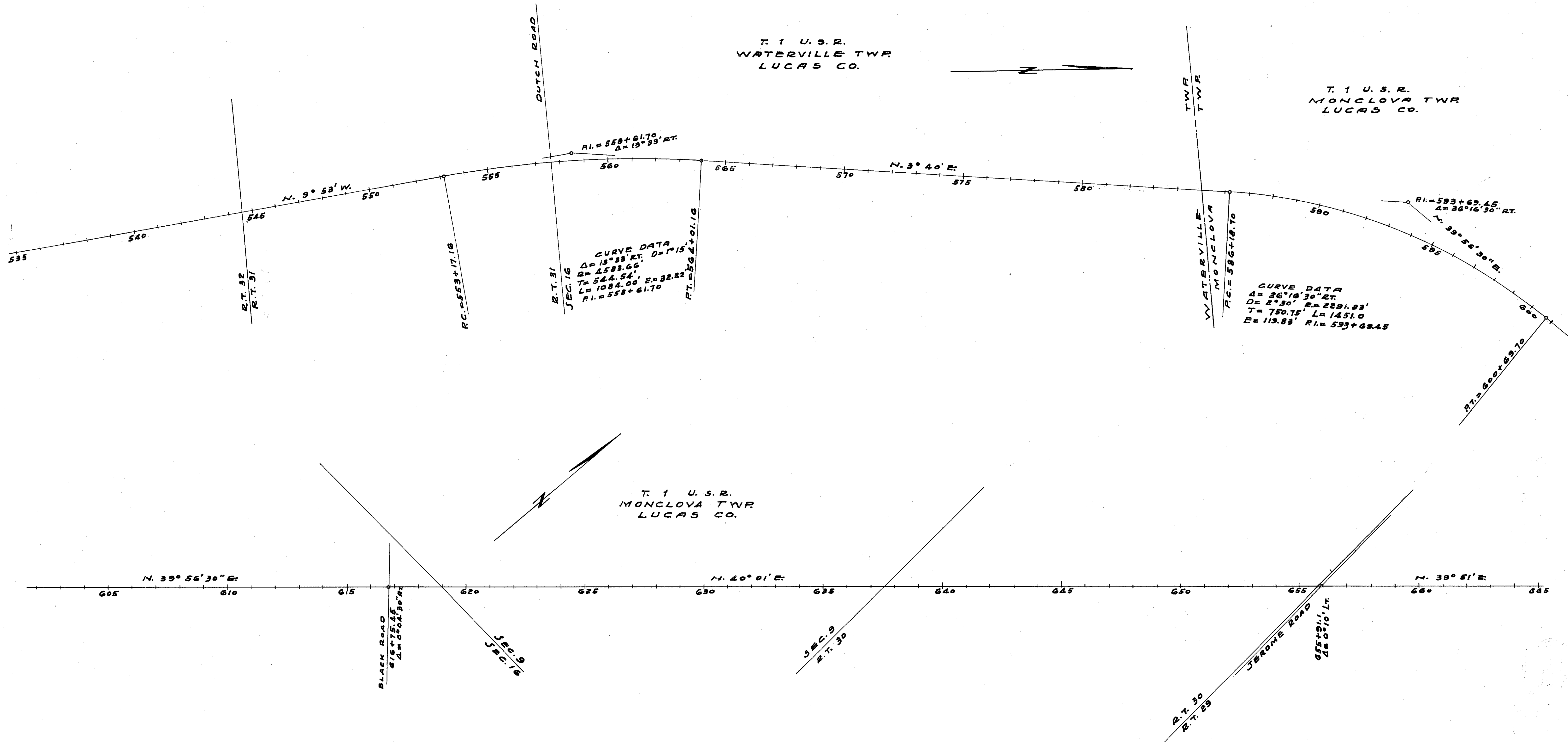

I hereby certify this to be a true and correct platting of the center line of survey as determined by the Ohio Department of Highways.  
 Date Dec. 5, 1949 Division Deputy Director *George H. Fisher*

CENTER LINE REFERENCE MONUMENTS WILL BE SET BEFORE OR AFTER CONSTRUCTION

540+00	545+00	550+00	553+17.16=PC	558+61.70=PI	564+01.16=RT	570+00	575+00	580+00	586+18.70=PC	593+63.45=PI	600+69.70=RT	605+00	610+00	615+00	620+00	625+00	630+00	635+00	640+00	645+00	650+00	655+00	660+00	665+00

Scanned  
June  
1997

T. 1 U. S. R.  
MONCLOVA TWP.  
LUCAS CO.

I hereby certify this to be a true and correct  
platting of the center line of survey as  
determined by the Ohio Department of Highways.  
Date Dec. 5, 1949 Division Deputy Director *George W. Fisher*

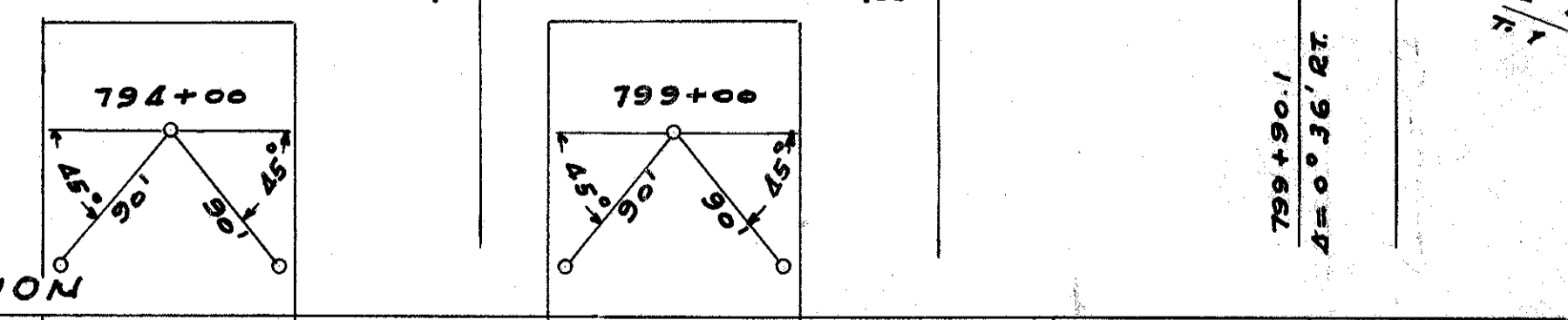
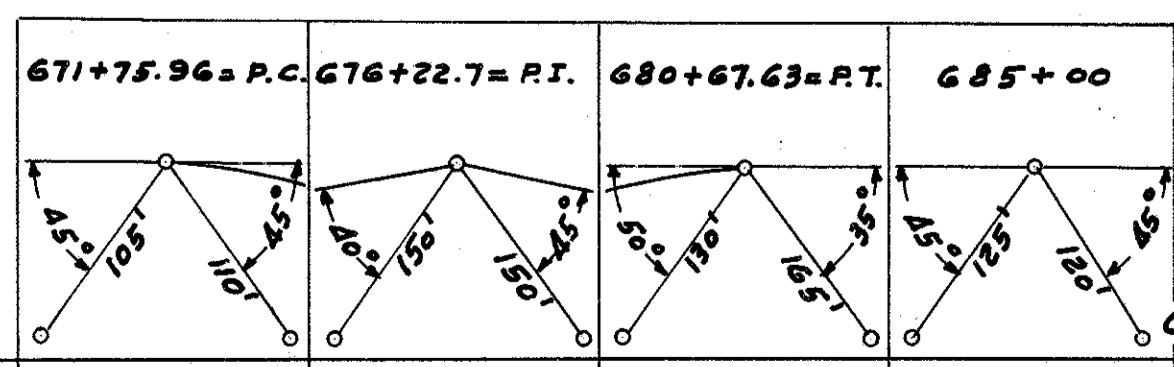
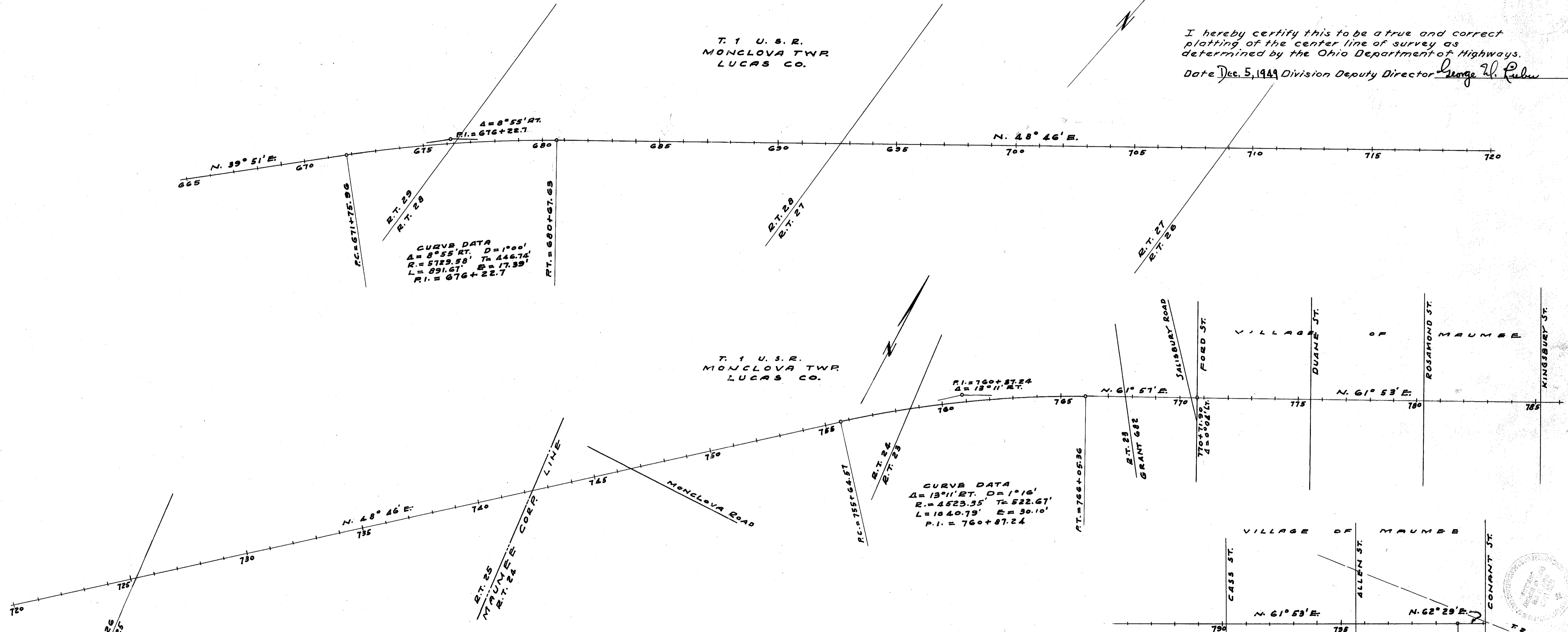

CENTER LINE REFERENCE MONUMENTS WILL BE SET BEFORE OR AFTER CONSTRUCTION

690+00	695+00	700+00	705+00	710+00	715+00	720+00	725+00	730+00	735+00	739+00	745+00	750+00	755+64.57 = P.C.	760+87.24 = P.I.	766+05.36 = P.T.	770+00	775+00	780+00	785+00	790+00
[Detailed monument diagrams for each station showing bearings and distances between monuments]																				





**LUCAS COUNTY**  
**S.H. 51 SEC. WATERVILLE (PT)**  
**S.H. 697 SEC. WATERVILLE, B.A**  
**& MAUMEE (PT)**  
**R/W PLANS**

DATE 10-19-49 DRAWN BY J.S.  
REVISED  
LENGTH OF PROJECT 7.360 Miles  
LUC-577-0.00-1.88-6.13  
LUC-24-9.51

1  
15

Scanned  
June 1997

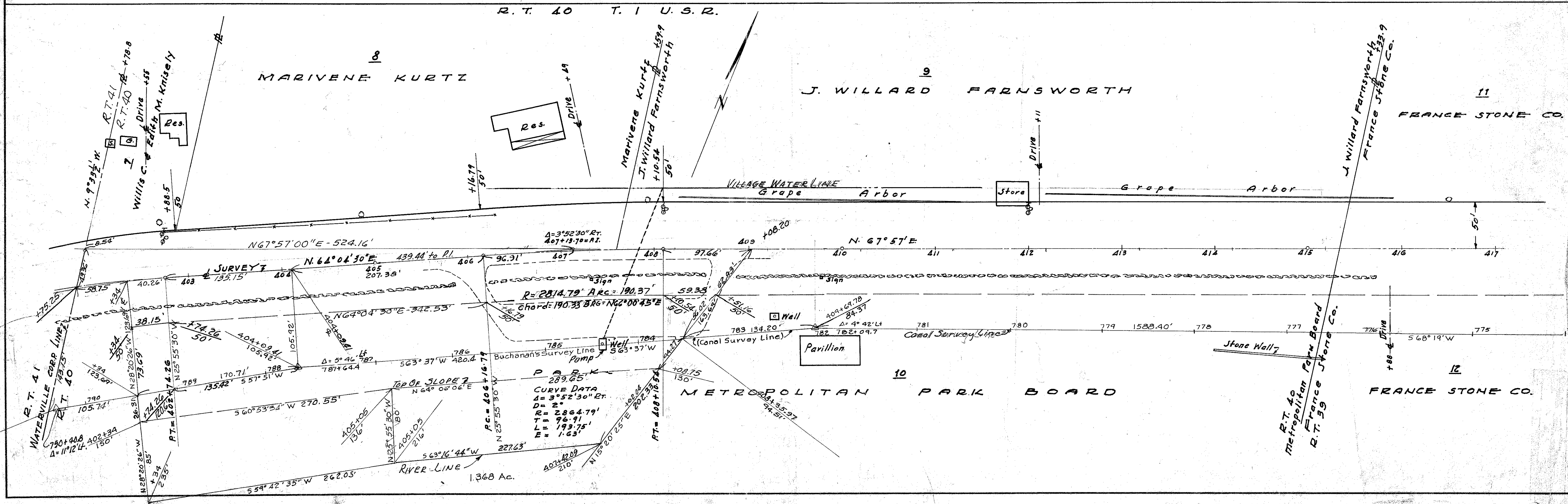
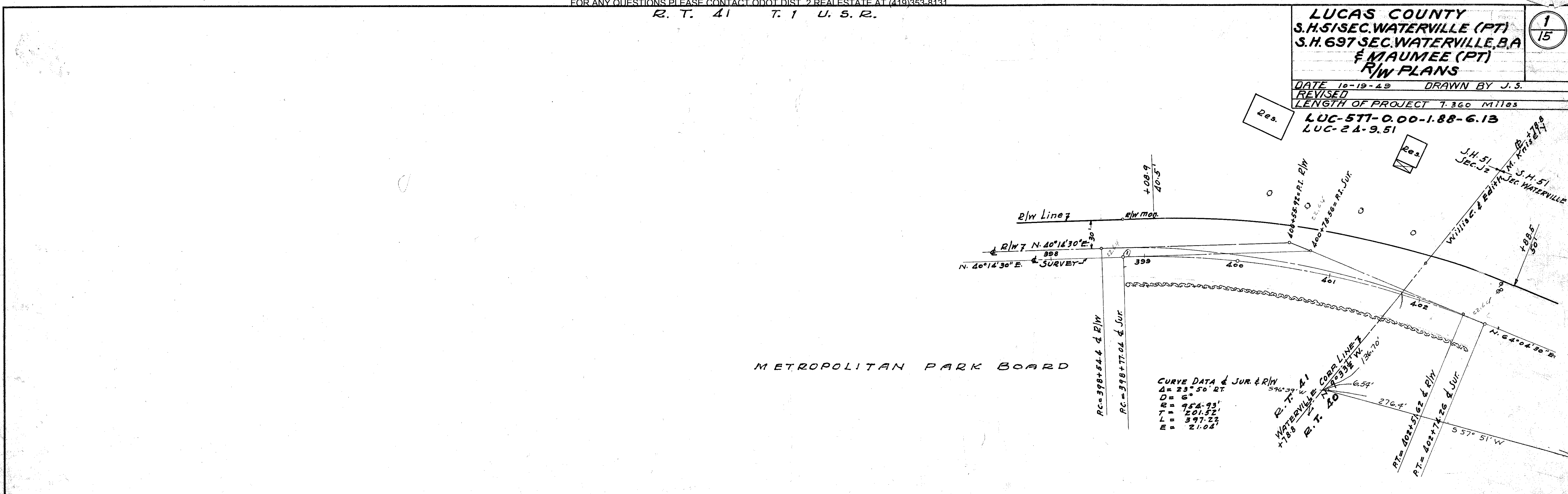

**LUCAS COUNTY**  
S.H.51 SEC. WATERVILLE (PT)  
S.H.697 SEC. WATERVILLE, B.A  
\$ MAUMEE (PT)  
R/W PLANS

DATE 10-19-49 DRAWN BY J.S.  
REVISED  
LENGTH OF PROJECT 7.360 Miles  
LUC-577-0.00-1.88-6.13

2  
15

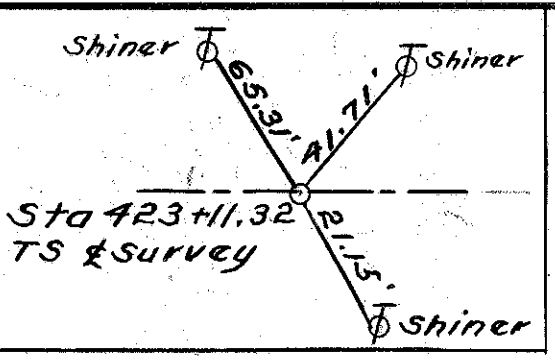

**CURVE DATA**  
A=38°30'  
D=4°  
L.S.=300'  
L.T.=200.11'  
S.T.=100.10'  
L.C.=299.85'  
E.S.=87.6'  
L=662.50'  
P=2.62'  
Yc=10.46'  
K=149.95'  
Rc=1432.39  
Ts=651.08

BEGIN PROJECT  
STATION 418+00

FRANCE STONE CO.

STOLZ  
QUARRY

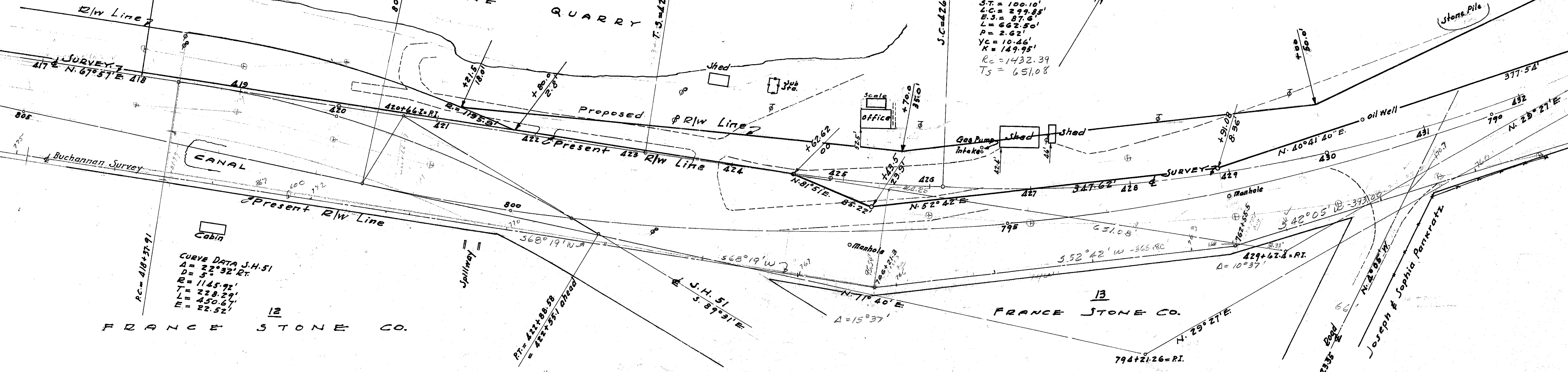

**CURVE DATA S.H.51**  
A=22°32' E.T.  
D=5°  
R=1145.92'  
T=228.29'  
L=450.67'  
E=22.52'

FRANCE STONE CO.

FRANCE STONE CO.

FRANCE STONE CO.

**CURVE DATA**  
A=11°48' Lt.  
D=1°  
R=5729.58'  
T=572.10'  
L=1180.00'  
E=30.54'

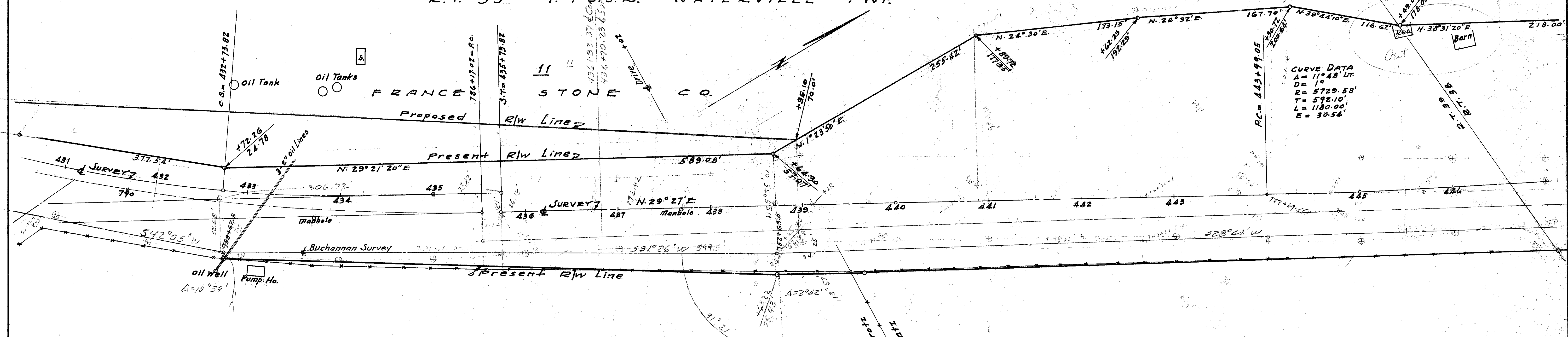

JOSEPH & SOPHIA PANKRATZ

SOPHIA PANKRATZ

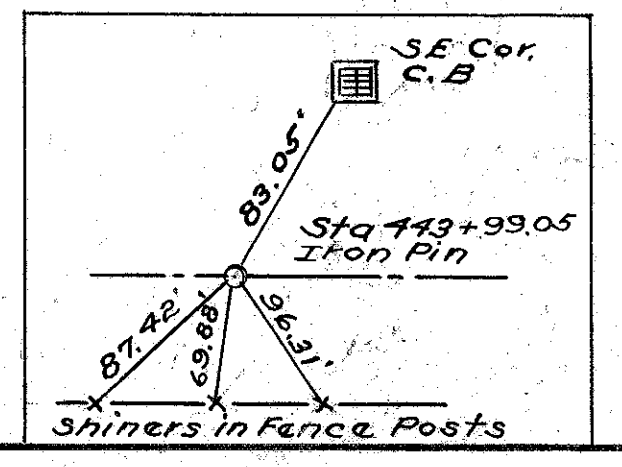



FRANCE STONE CO.

11

LUCAS COUNTY  
S.H. 51 SEC. WATERVILLE (PT)  
S.H. 697 SEC. WATERVILLE, BA  
& MAUMEE (PT)  
R/W PLANS

3  
15

DATE 10-19-49 DRAWN BY J.S.  
REVISED  
LENGTH OF PROJECT 7.360 Miles  
LUC-577-0.00-1.88-6.13

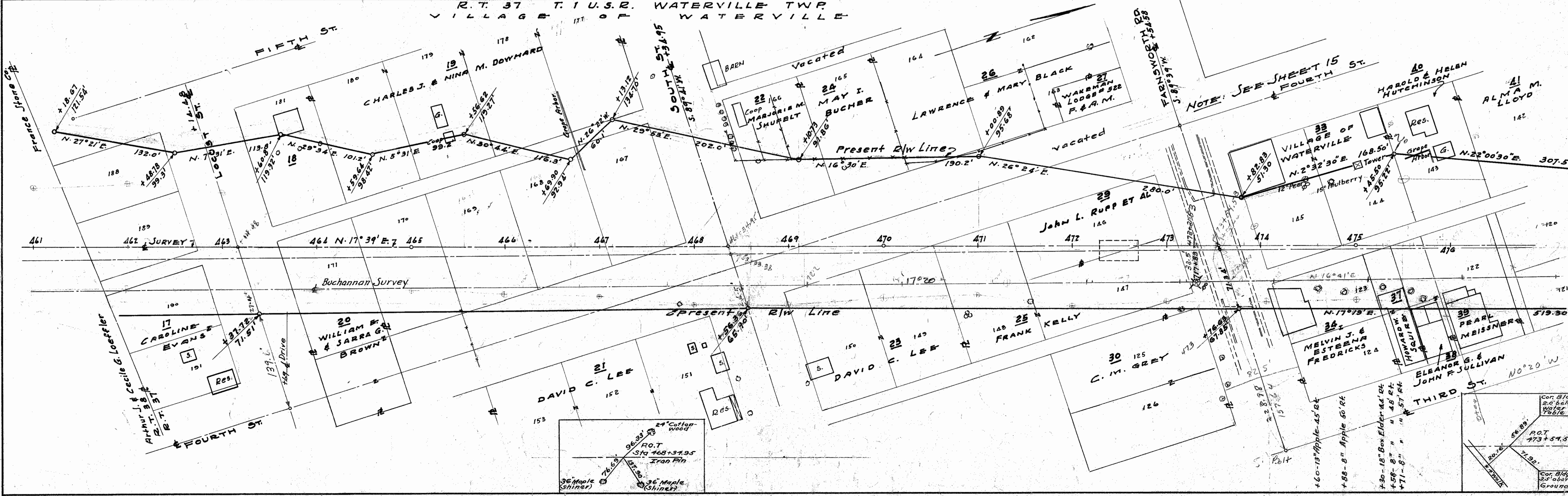
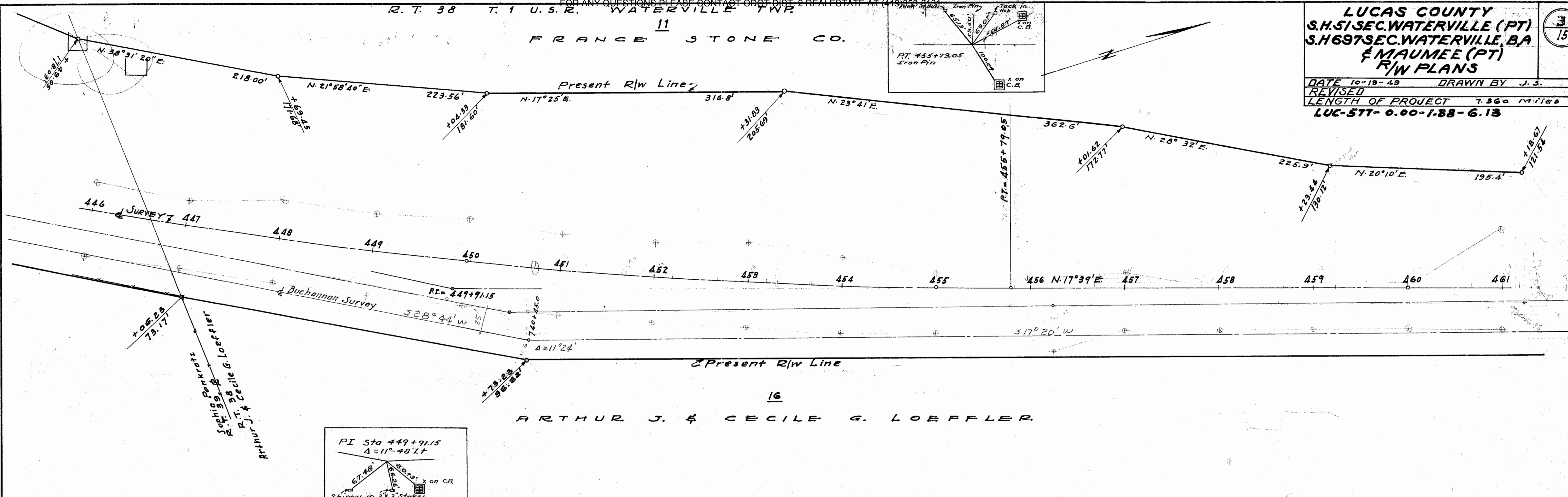



Scanned June 1997

R. T. 36 T. 1 U.S.R. WATERVILLE TWP VILLAGE OF WATERVILLE

CURVE DATA  
A=29°24' Lt. D=2°15'  
E=2546.48' T=668.07'  
L=1306.6' E=86.17'  
P.I.=487+78.72

**LUCAS COUNTY**  
**S.H. 51 SEC. WATERVILLE (PT)**  
**S.H. 697 SEC. WATERVILLE, B, A**  
**& MAUMEE (PT)**  
**R/W PLANS**

DATE 10-19-49 DRAWN BY J.S.  
 REVISED  
 LENGTH OF PROJECT 7.360 Miles  
 LUC-577-0.00-  
 188-6.13

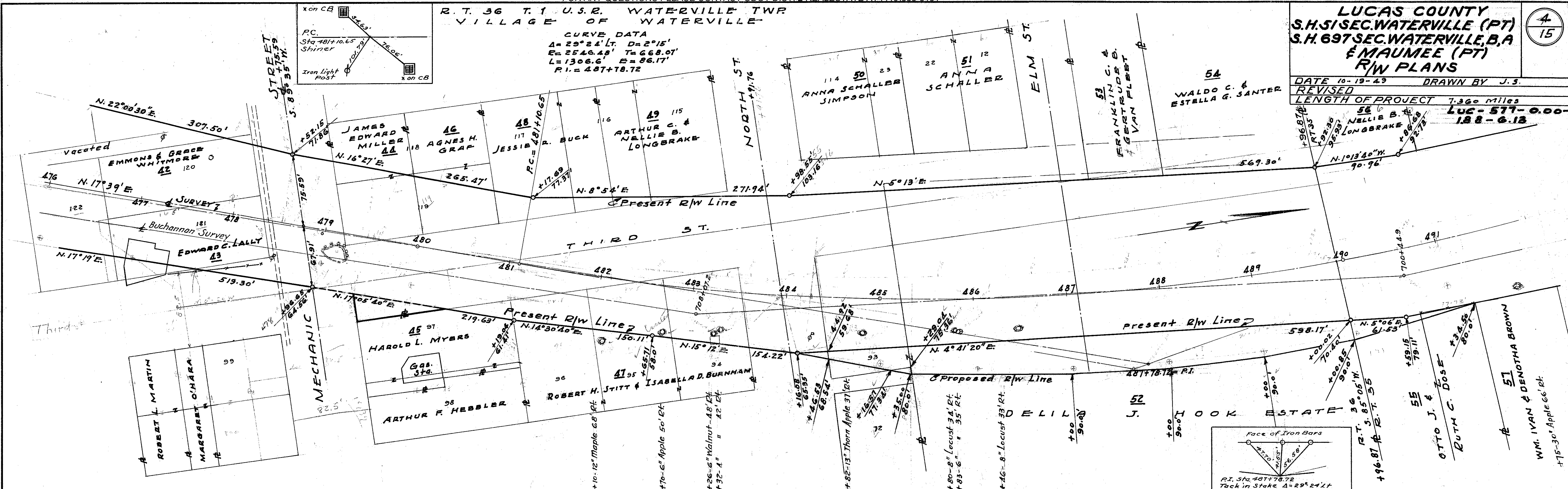

R. T. 35 T. 1 U.S.R. WATERVILLE TWP

BOARD OF EDUCATION

J. ALDEN & MATHILDA S. MURRAY

PAUL G. WELLES

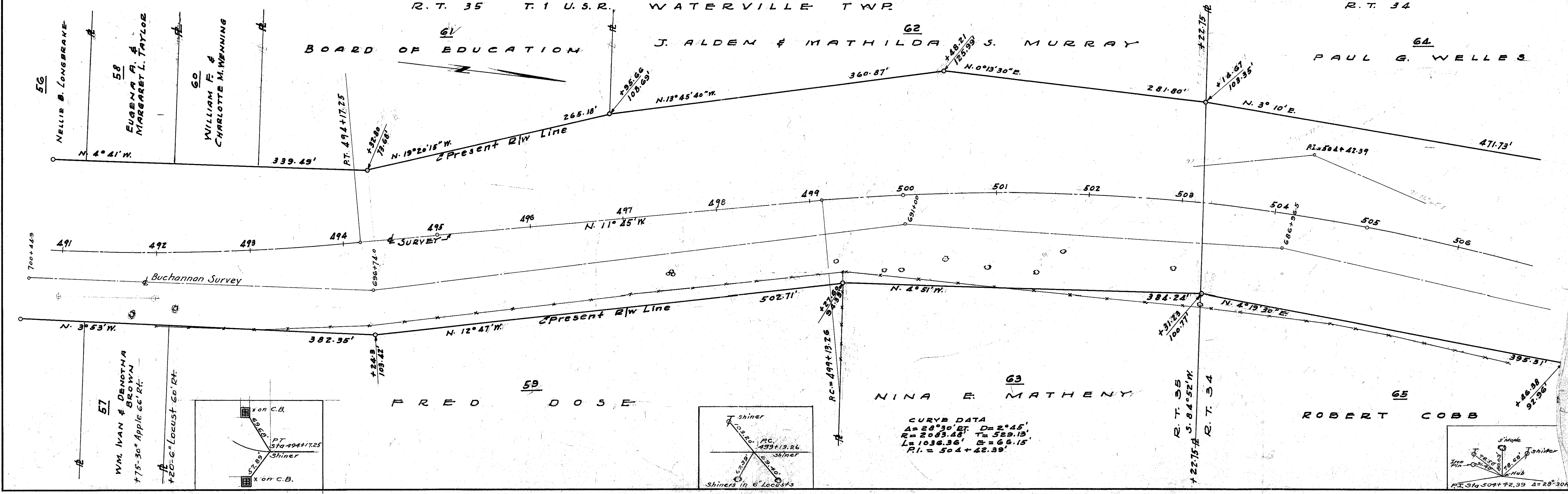

CURVE DATA  
A=28°30' Rt. D=2°45'  
R=2083.48' T=529.13'  
L=1036.36' E=66.15'  
P.I.=504+42.39

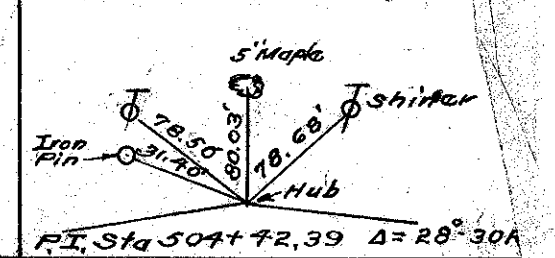
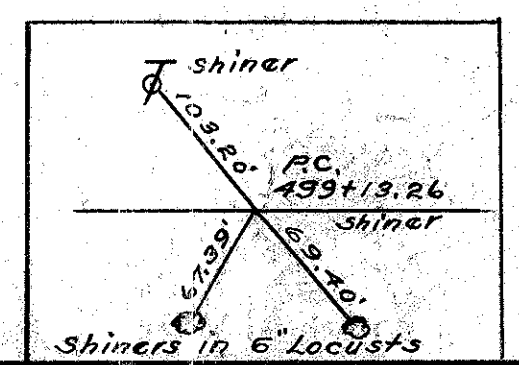
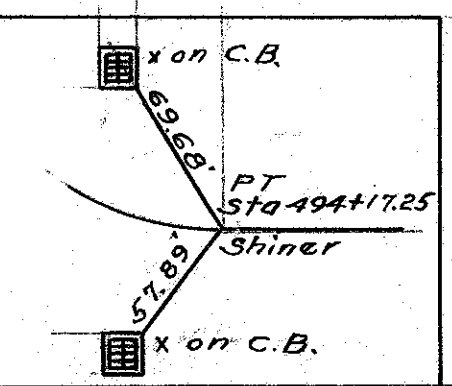

**LUCAS COUNTY**  
**SH. 51 SEC. WATERVILLE (PT)**  
**SH. 697 SEC. WATERVILLE, B, A**  
**& MAUMEE (PT)**  
**R/W PLANS**

DATE 10-19-49 DRAWN BY J.S.  
 REVISED  
 LENGTH OF PROJECT 7.360 Miles  
 LUC-577-0.00-1.88-6.13

5  
15

CURVE DATA  
 $\Delta = 26^{\circ}38'12''$  LT.  $D = 2^{\circ}30'$   
 $R = 2291.83'$  TE  $542.50'$   
 $L = 1065.33'$  E  $69.92'$   
 $PI = 521+58.94'$

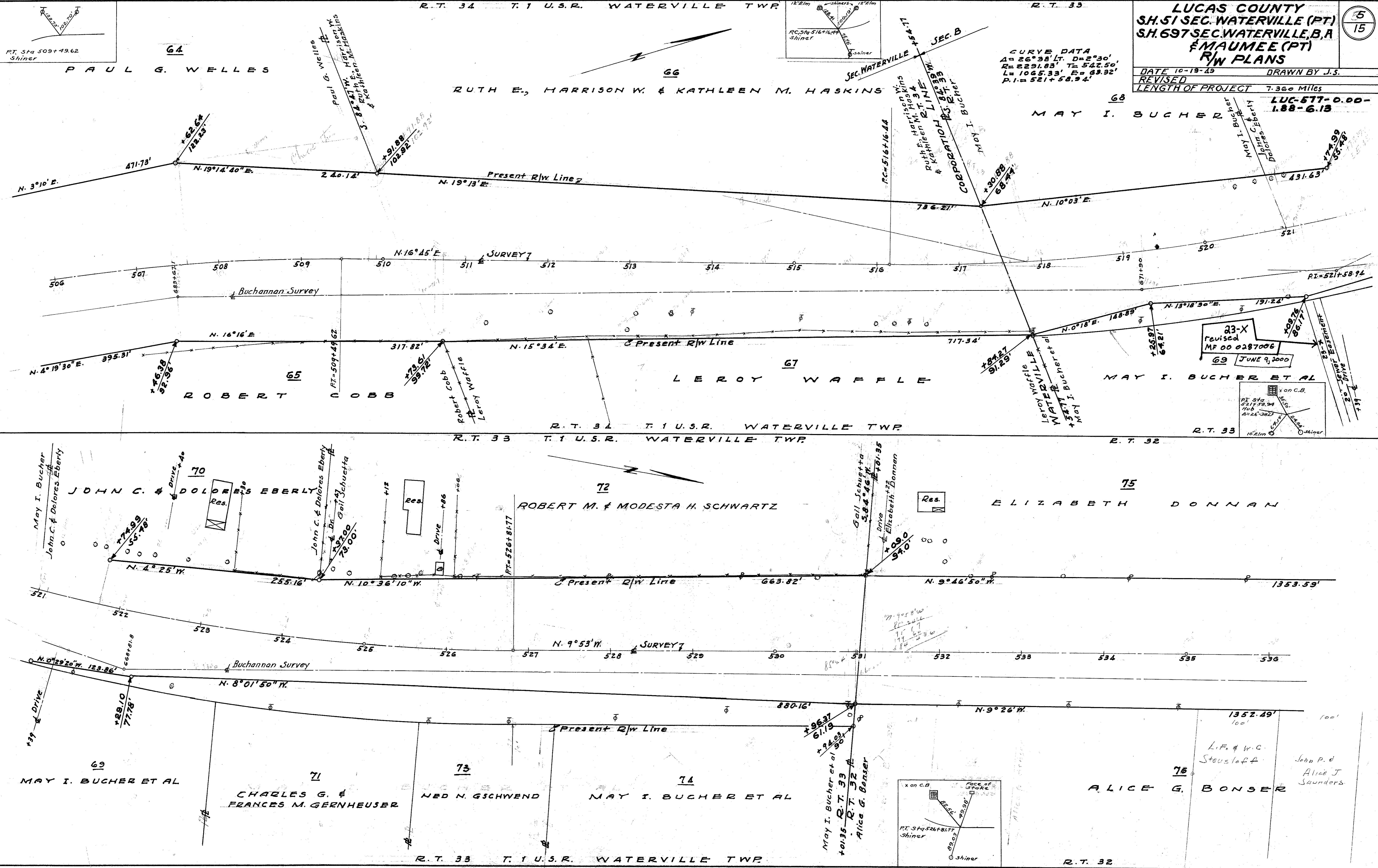

23-X  
 Revised  
 MP 00 0287006  
 69 JUNE 9, 2000

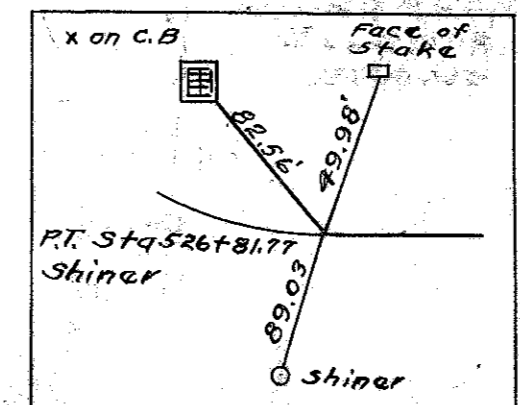
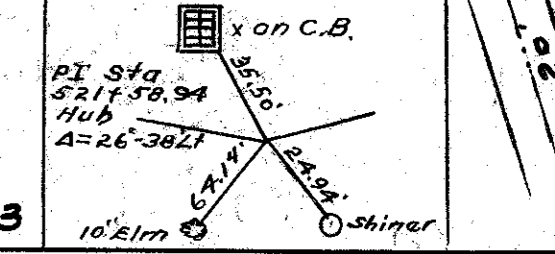

Scanned  
Plan 1947



**LUCAS COUNTY**  
**S.H. 51 SEC. WATERVILLE (PT)**  
**S.H. 697 SEC. WATERVILLE, B.A.**  
**& MAUMEE (PT)**  
**R/W PLANS**

DATE 10-19-29 DRAWN BY J.S.  
 REVISED  
 LENGTH OF PROJECT 7.360 Miles  
 LUC-577-0.00-1.88-6.13

Scan and June 1997

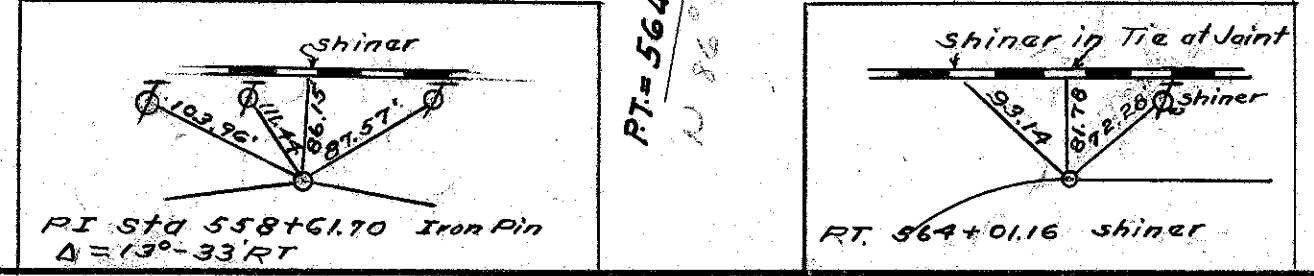
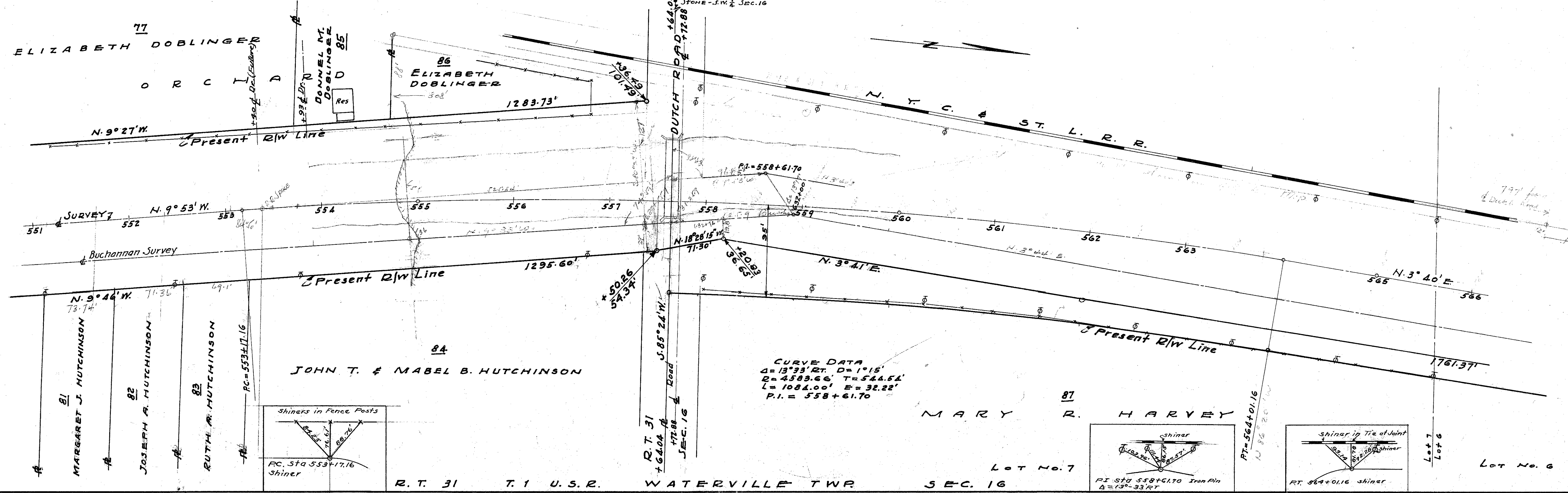
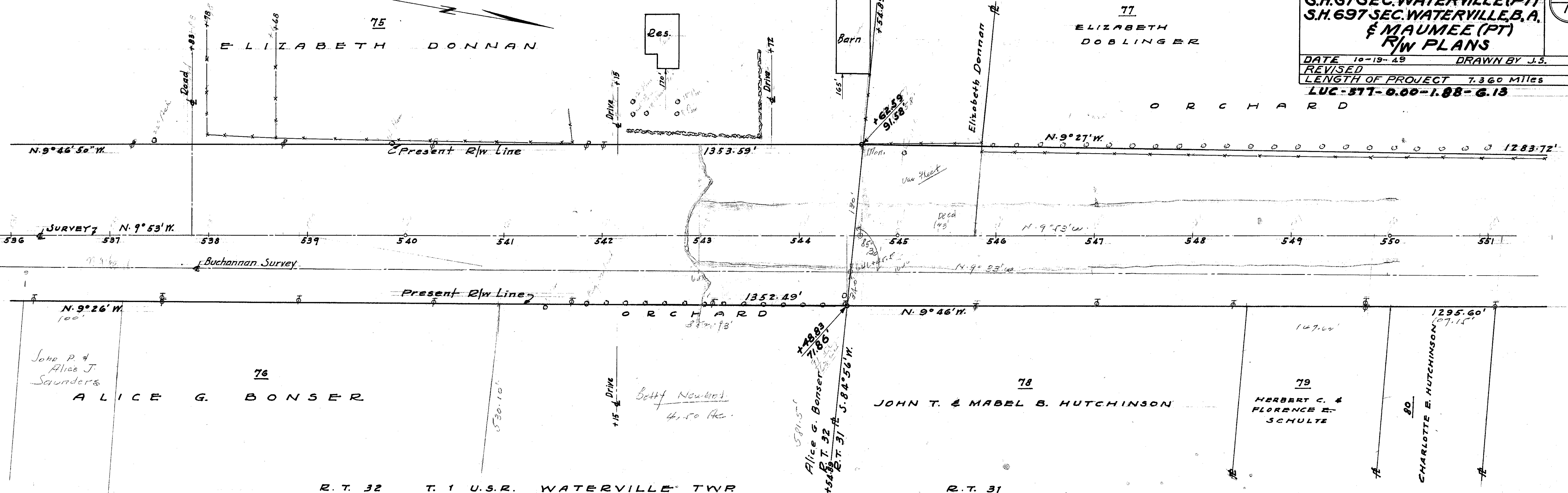

Lot No. 7

Lot No. 6

Stamped June 1947

FOR ANY QUESTIONS PLEASE CONTACT ODOT DIST. 2 REAL ESTATE AT (419)353-8131

SEC. 16 WATERVILLE TWP T. 1 U.S.R.

**LUCAS COUNTY**  
 SH. 51 SEC. WATERVILLE (PT)  
 SH. 697 SEC. WATERVILLE, B.A.  
 & MAUMEE (PT)  
 R/W PLANS

DATE 10-19-49 DRAWN BY J.S.  
 REVISED  
 LENGTH OF PROJECT 7.362 Miles  
 LUC-577-0.00-1.88-6.13

7  
15

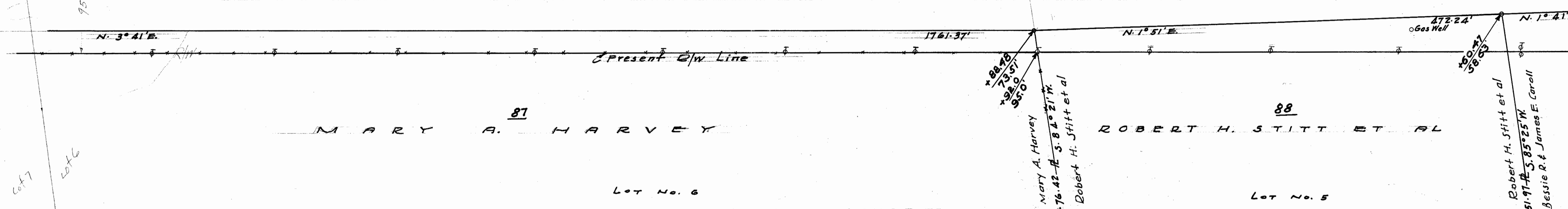
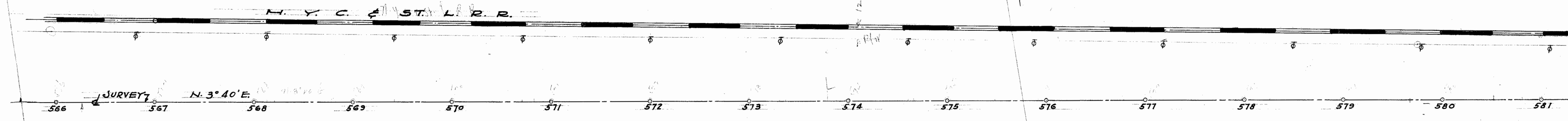

SEC. 16 WATERVILLE TWP T. 1 U.S.R. MONCLOYA TWP T. 1 U.S.R. SEC. 16

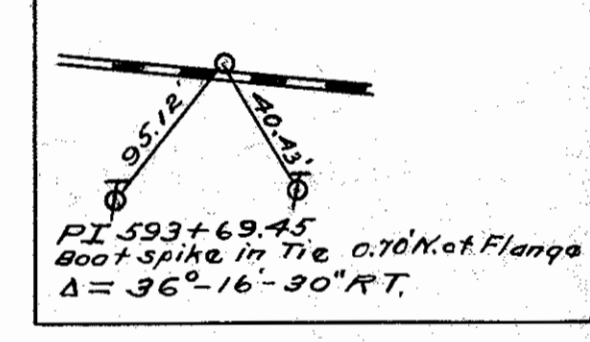
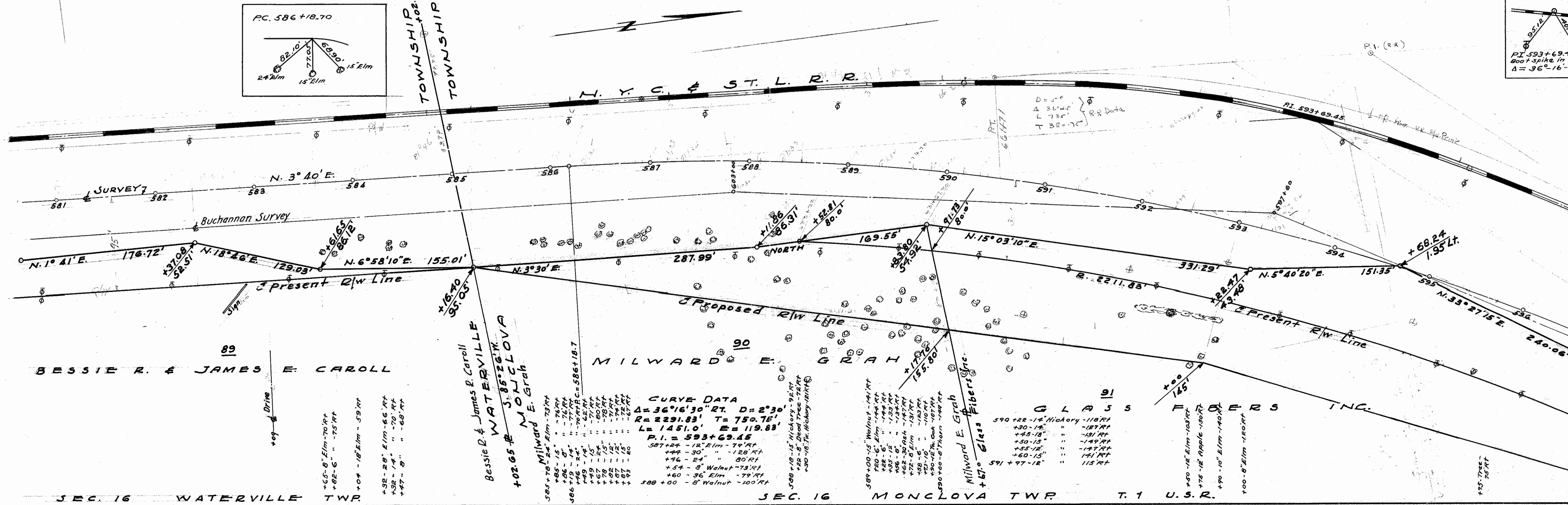

SEC. 16 WATERVILLE TWP

SEC. 16 MONCLOYA TWP T. 1 U.S.R.

GLASS FIBERS INC.

590 + 22 - 14' Hickory - 118 RT  
 + 30 - 14' " - 18 RT  
 + 45 - 18' " - 18 RT  
 + 50 - 15' " - 149 RT  
 + 55 - 18' " - 147 RT  
 + 60 - 15' " - 141 RT  
 591 + 97 - 18' " - 115 RT

589 + 00 - 15' Walnut - 141 RT  
 140 - 6' Elm - 144 RT  
 142 - 6' " - 138 RT  
 148 - 6' " - 134 RT  
 158 - 6' " - 134 RT  
 162 - 30' Oak - 147 RT  
 172 - 6' Elm - 131 RT  
 182 - 6' " - 110 RT  
 192 - 6' " - 110 RT  
 198 + 00 - 8' Thorn - 148 RT  
 590 + 00 - 8' Thorn - 148 RT

585 + 70 - 24' Elm - 73 RT  
 + 85 - 15' " - 76 RT  
 + 96 - 6' " - 76 RT  
 586 + 12 - 24' " - 70 RT  
 587 + 14 - 24' " - 62 RT  
 588 + 15 - 24' " - 71 RT  
 589 + 15 - 24' " - 71 RT  
 590 + 15 - 24' " - 71 RT  
 591 + 15 - 24' " - 71 RT  
 592 + 15 - 24' " - 71 RT  
 593 + 15 - 24' " - 71 RT  
 594 + 15 - 24' " - 71 RT  
 595 + 15 - 24' " - 71 RT

585 + 70 - 24' Elm - 73 RT  
 + 85 - 15' " - 76 RT  
 + 96 - 6' " - 76 RT  
 586 + 12 - 24' " - 70 RT  
 587 + 14 - 24' " - 62 RT  
 588 + 15 - 24' " - 71 RT  
 589 + 15 - 24' " - 71 RT  
 590 + 15 - 24' " - 71 RT  
 591 + 15 - 24' " - 71 RT  
 592 + 15 - 24' " - 71 RT  
 593 + 15 - 24' " - 71 RT  
 594 + 15 - 24' " - 71 RT  
 595 + 15 - 24' " - 71 RT



SEC. 16 MONCLOVA TWP T. 1 U.S.R.

LUCAS COUNTY  
S.H. 51/SEC. WATERVILLE (PT)  
S.H. 697/SEC. WATERVILLE, B.A.  
& MAUMEE (PT)  
R/W PLANS

DATE 10-19-49 DRAWN BY J.S.  
REVISED  
LENGTH OF PROJECT 7.360 Miles  
LUC-577-0.00-1.88-6.13

Scanned  
June 1997

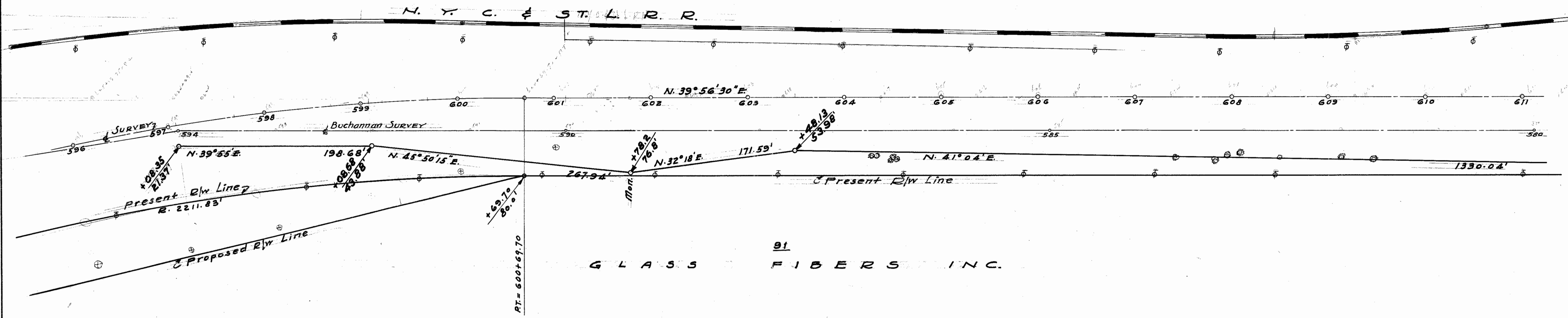
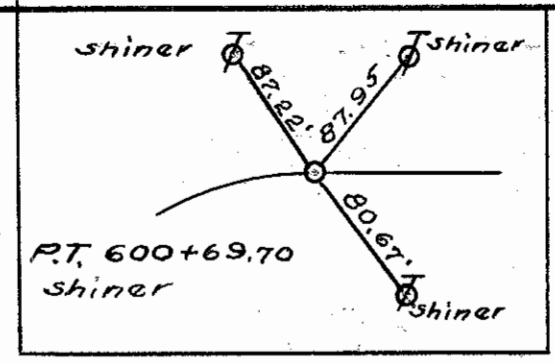

91  
GLASS FIBERS INC.

SEC. 16 MONCLOVA TWP T. 1 U.S.R.  
SEC. 9 T. 1 U.S.R.

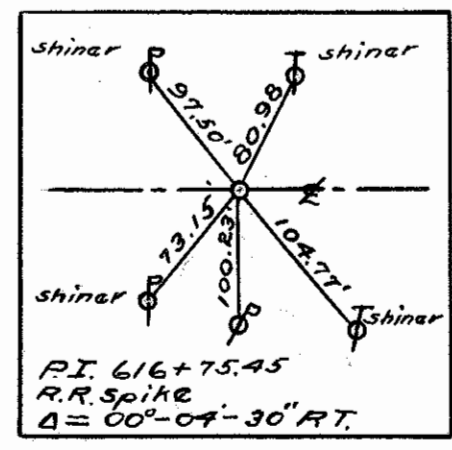
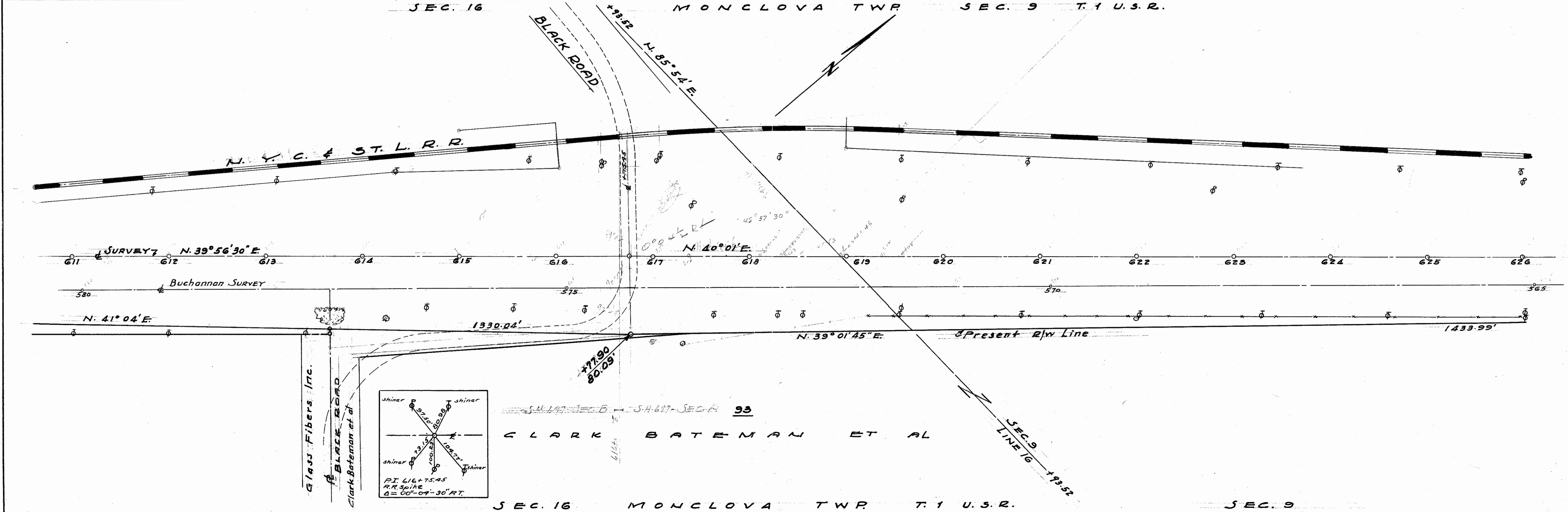

93  
CLARK BATEMAN ET AL

Glass Fibers Inc.  
BLACK ROAD  
Clark Bateman et al

LUCAS COUNTY  
S.H. 51 SEC. WATERVILLE (PT)  
S.H. 697 SEC. WATERVILLE, B.A.  
& MAUMEE (PT)  
R/W PLANS

9  
15

DATE 10-19-49 DRAWN BY J.S.  
REVISED  
LENGTH OF PROJECT 7.360 Miles  
LUC-577-0.00-1.88-6.13

Scanned June 1997

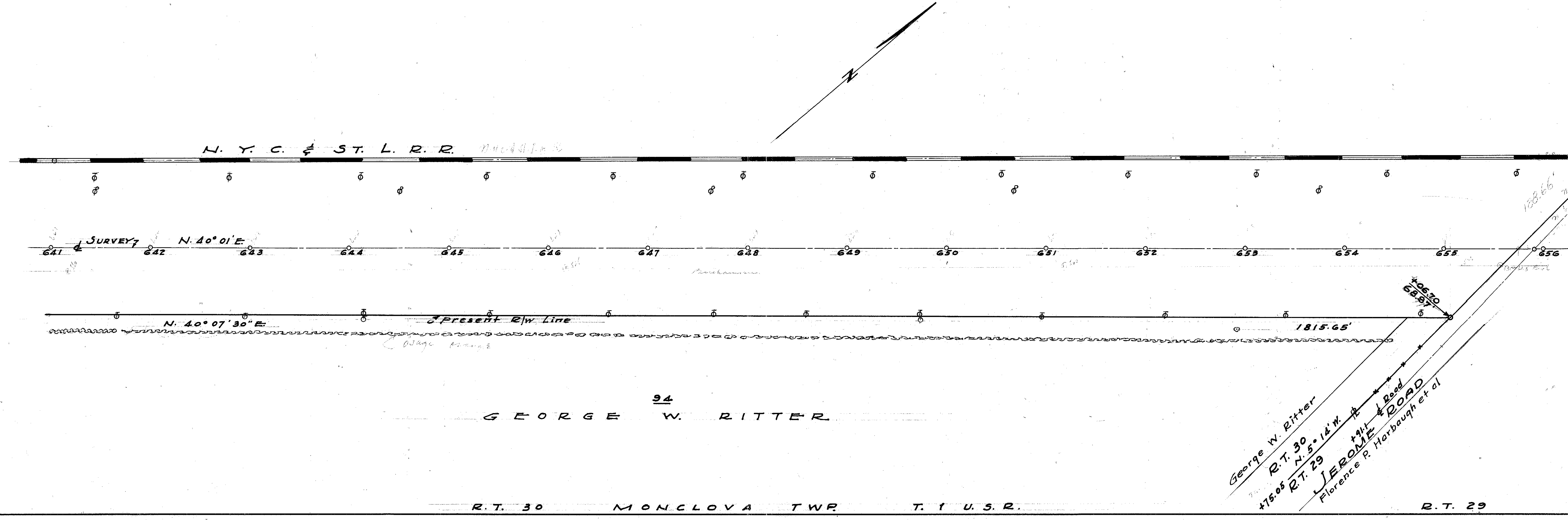
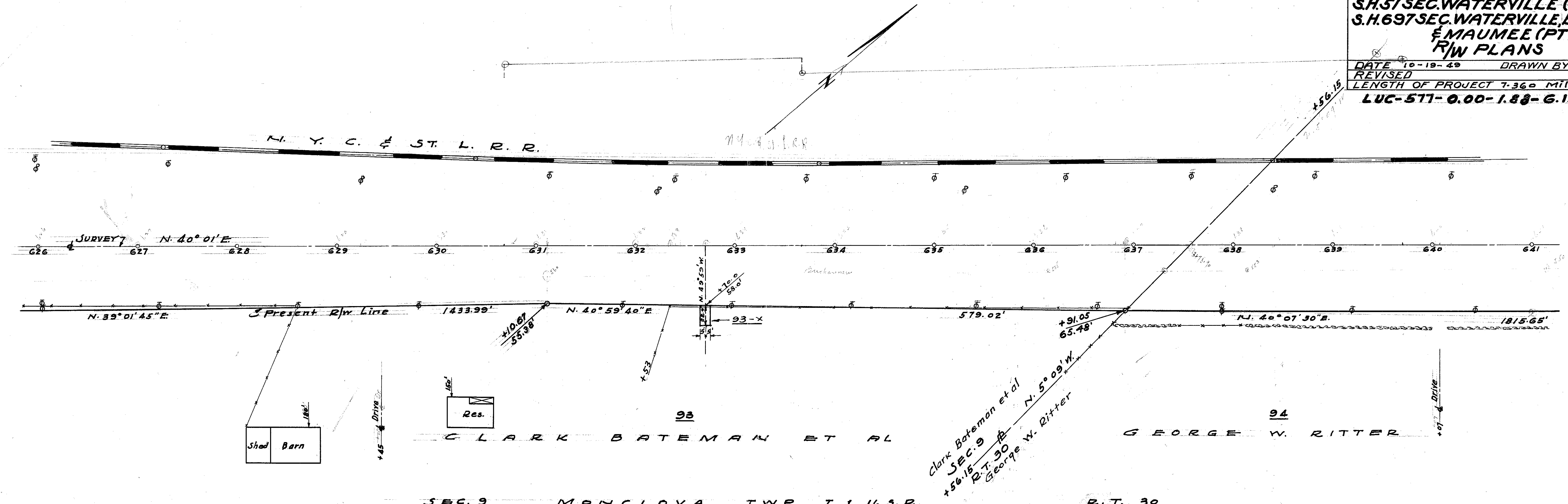



PLANNED  
JUNE 1947

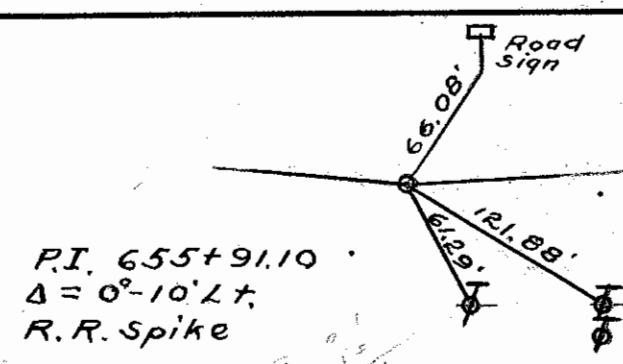

R.T. 30

R.T. 29

MONCLOVA TWP.

T. 1 U.S.R.

LUCAS COUNTY  
S.H. 51 SEC. WATERVILLE (PT)  
S.H. 697 SEC. WATERVILLE, B.A.  
EMAUMEE (PT)  
R/W PLANS

10  
15

DATE 10-19-49 DRAWN BY J.S.  
REVISED 5/5/50  
LENGTH OF PROJECT 7.360 Miles  
LUC-571-0.00-1.88-6.13

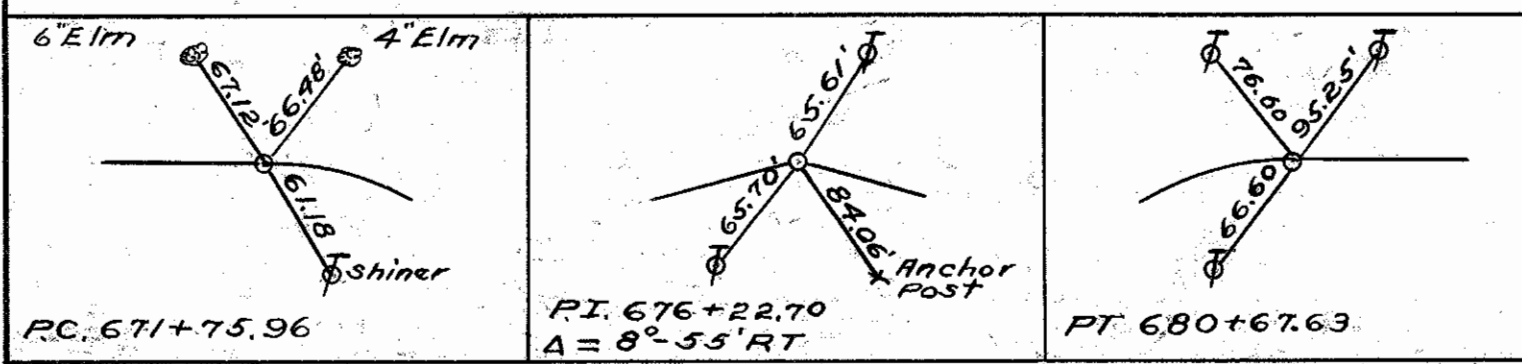
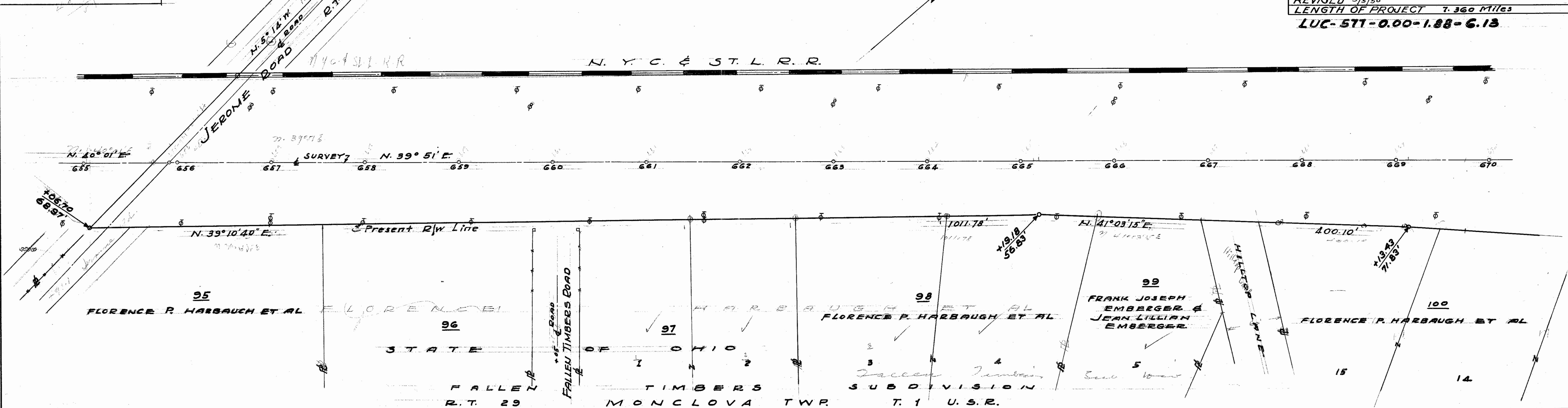

R.T. 29 MONCLOVA TWP. T. 1 U.S.R. R.T. 28

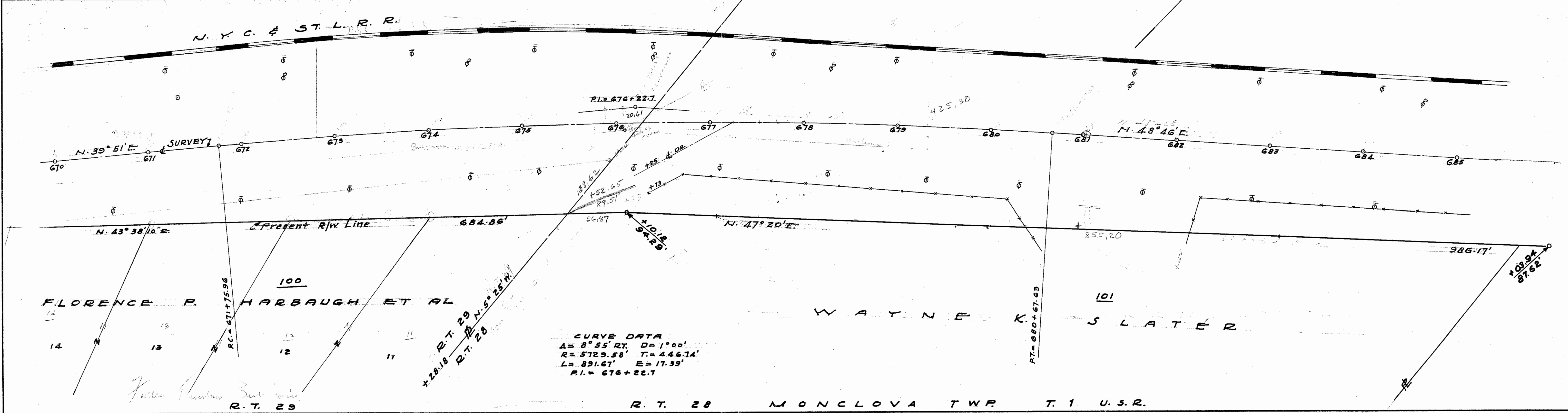

CURVE DATA  
Δ=8° 55' 27", D=1° 00'  
R=5723.58' T=446.74'  
L=891.67' E=17.39'  
P.I.=676+22.7

R.T. 28 MONCLOVA TWP. T. 1 U.S.R.

LUCAS COUNTY  
S.H. 51 SEC. WATERVILLE (PT)  
S.H. 697 SEC. WATERVILLE, B, A  
& MAUMEE (PT)  
R/W PLANS  
DATE 10-19-49 DRAWN BY J.S.  
REVISED 5/5/50  
LENGTH OF PROJECT 7.360 Miles  
LUC-577-0.00-1.88-6.13

N. Y. C. & ST. L. R. R.

SURVEY 7 N. 48° 46' E.  
685 686 687 688 689 690 691 692 693 694 695 696 697 698 699 700

200.0' N. 49° 26' E. 408.41' N. 47° 54' E. 598.96' N. 51° 14' E.  
+28 Drive +19 Drive +12.05 83.64

101-A PAUL R. JEFFERS 102 ARTHUR G. & RUTH N. SELTZER 103 HELEN S. MOOR 104 JOHN H. MOOR

R.T. 28 R.T. 27 MONCLOVA TWP T. 1 U.S.R. R.T. 26

N. Y. C. & ST. L. R. R.

SURVEY 7 N. 48° 46' E.  
700 701 702 703 704 705 706 707 708 709 710 711 712 713 714 715

500.41' N. 48° 13' 45" E. 507.33' N. 46° 16' 20" E. 422.13' N. 49° 49' 15" E.  
+12.99 105.18 +80 Drive +22.39 100.22 +12.12 202.02 +101.80 +168 Drive +87 Drive

104 JOHN H. MOOR 105 R.H. & NATALIE FRISCH 105-A MARGARET A. FOX 106 BEN & RUTH GOMERSALL 106-A MINNIE J. GRAY 107 ESTHER S. LESLIE Phil Leslie 108 JUNE D. BARTON Barton

R.T. 27 MONCLOVA TWP T. 1 U.S.R. R.T. 26



500000  
JUNE 1947

R.T. 26 MONCLOVA TWP T. 1 U.S.R.

**LUCAS COUNTY**  
 SH. 51 SEC. WATERVILLE (PT)  
 SH. 697 SEC. WATERVILLE, B, A  
 & MAUMEE (PT)  
 R/W PLANS

DATE 10-19-49 DRAWN BY J. S.  
 REVISED 5/5/50  
 LENGTH OF PROJECT 7.360 miles  
 LUC-577-0.00-1.88-6.13

12  
15

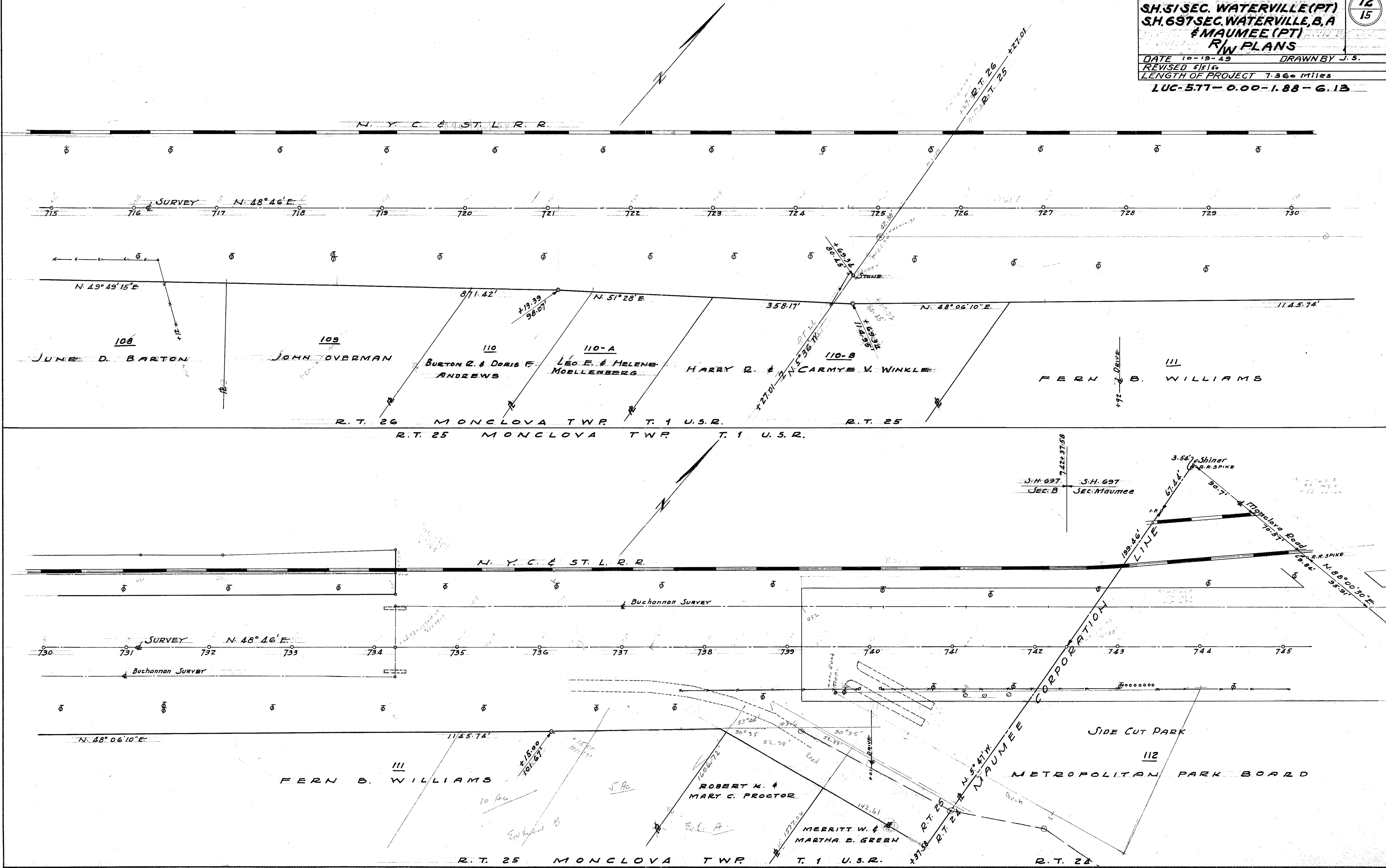

R.T. 24 MONCLOYA TWP T. 1 U.S.R.

**LUCAS COUNTY**  
**SH. 51 SEC. WATERVILLE (PT)**  
**S.H. 697 SEC. WATERVILLE, B, A,**  
**& MAUMEE (PT)**  
**R/W PLANS**

DATE 10-19-49 DRAWN BY J.S.  
 REVISED  
 LENGTH OF PROJECT 7.360 Miles  
 LUC-577-0.00-1.88-6.13

13  
15

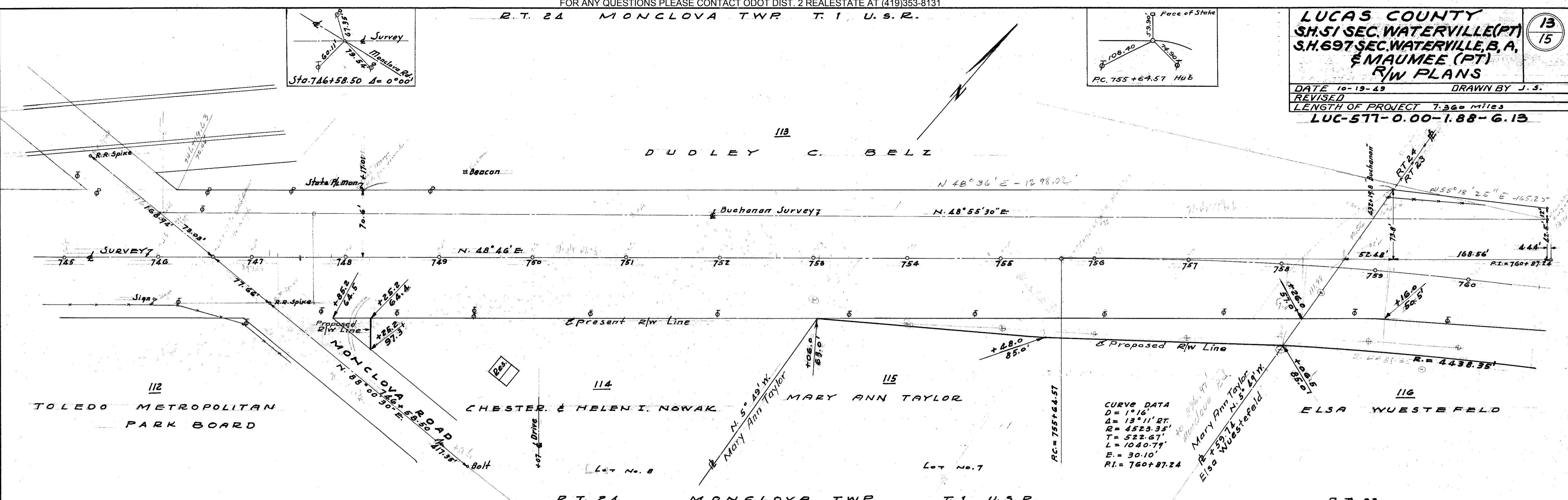
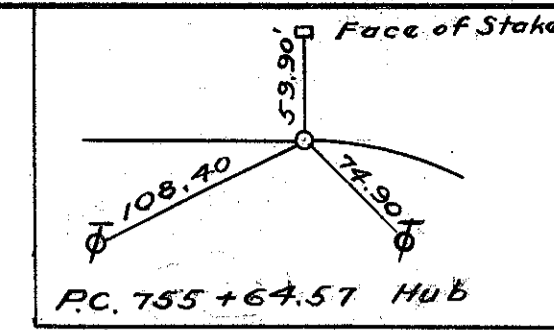
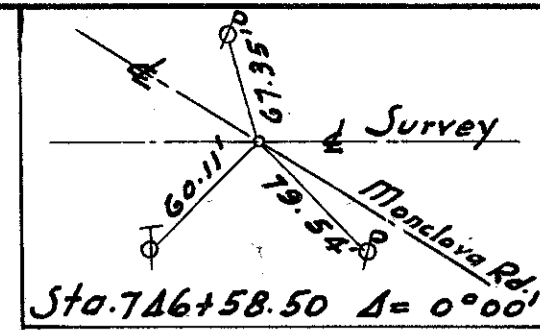

R.T. 23 MONCLOYA TWP T. 1 U.S.R. HUNT'S ADDITION VILLAGE OF MAUMEE R.T. 23

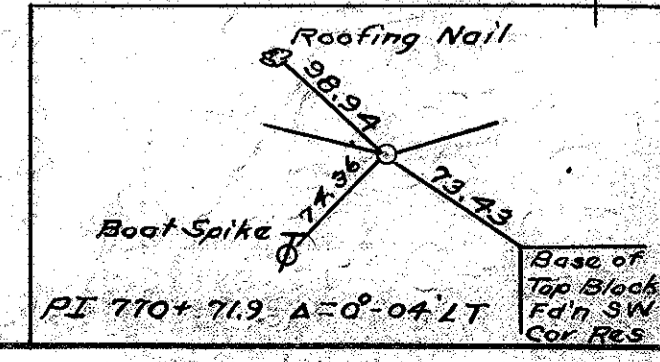
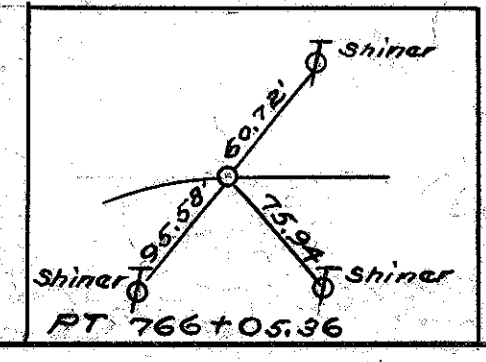
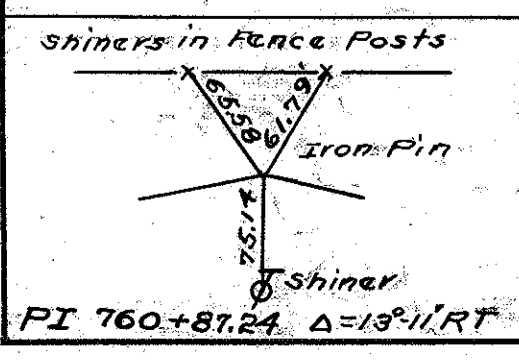
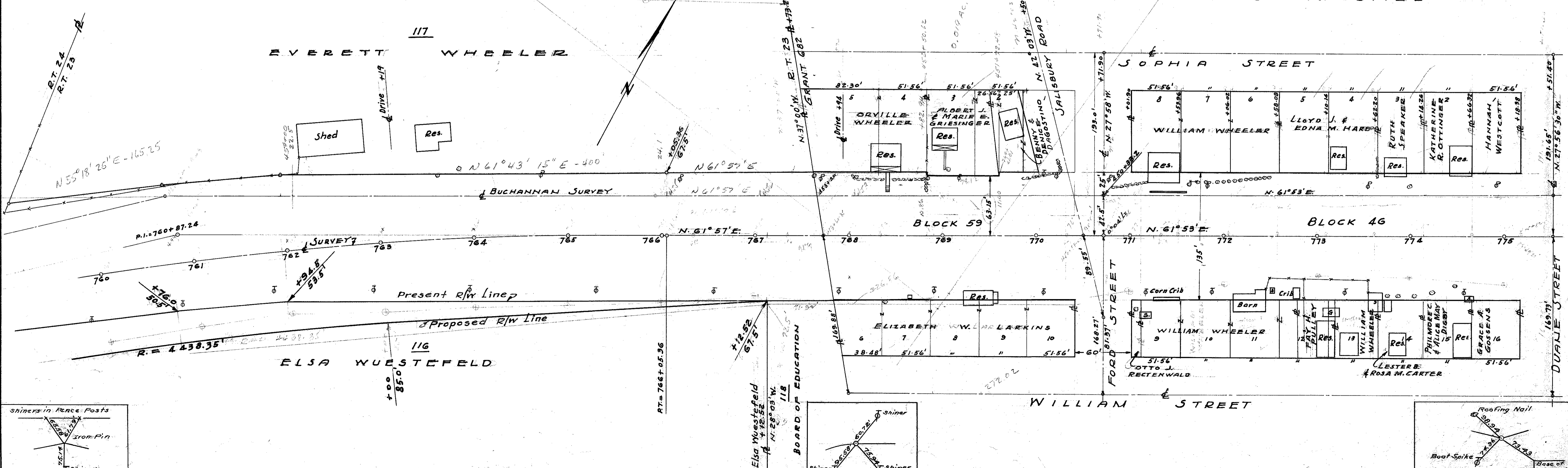

R.T. 23 MONCLOYA TWP T. 1 U.S.R.

HUNT'S ADDITION VILLAGE OF MAUMEE



HUNT'S ADDITION VILLAGE OF MAUMEE

LUC-577-0.00-1.88-6.13

**LUCAS COUNTY**  
 SH. 51 SEC. WATERVILLE (PT)  
 S.H. 697 SEC. WATERVILLE, B. A  
 & MAUMEE (PT)  
 R/W PLANS

DATE 10-19-49 DRAWN BY J.S.  
 REVISED  
 LENGTH OF PROJECT 7.360 miles

14  
15

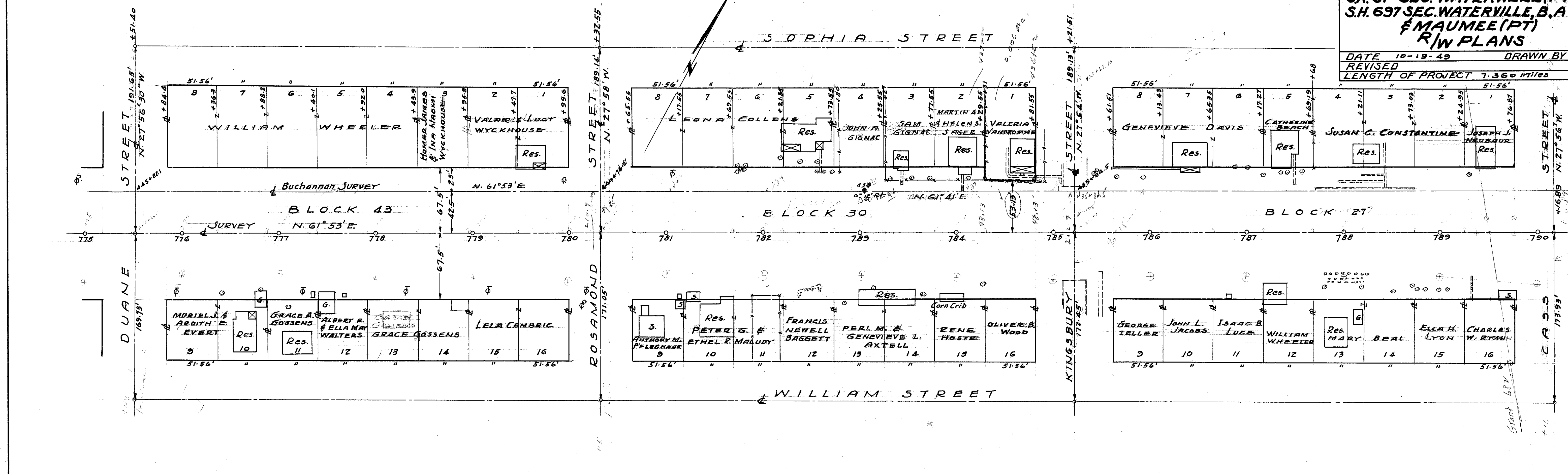

HUNT'S ADDITION VILLAGE OF MAUMEE

EWING & ROWAN'S ADDITION VILLAGE OF MAUMEE

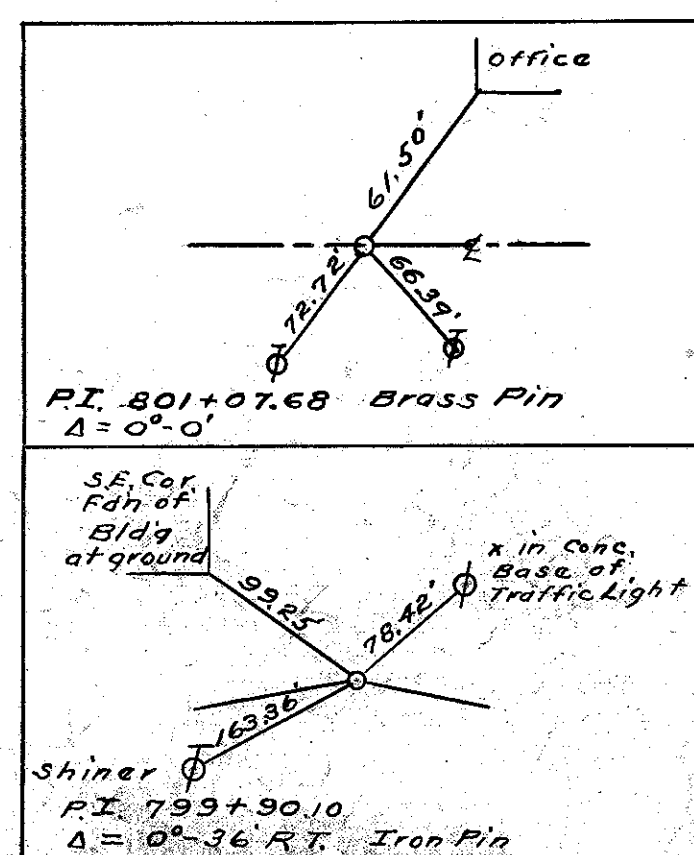
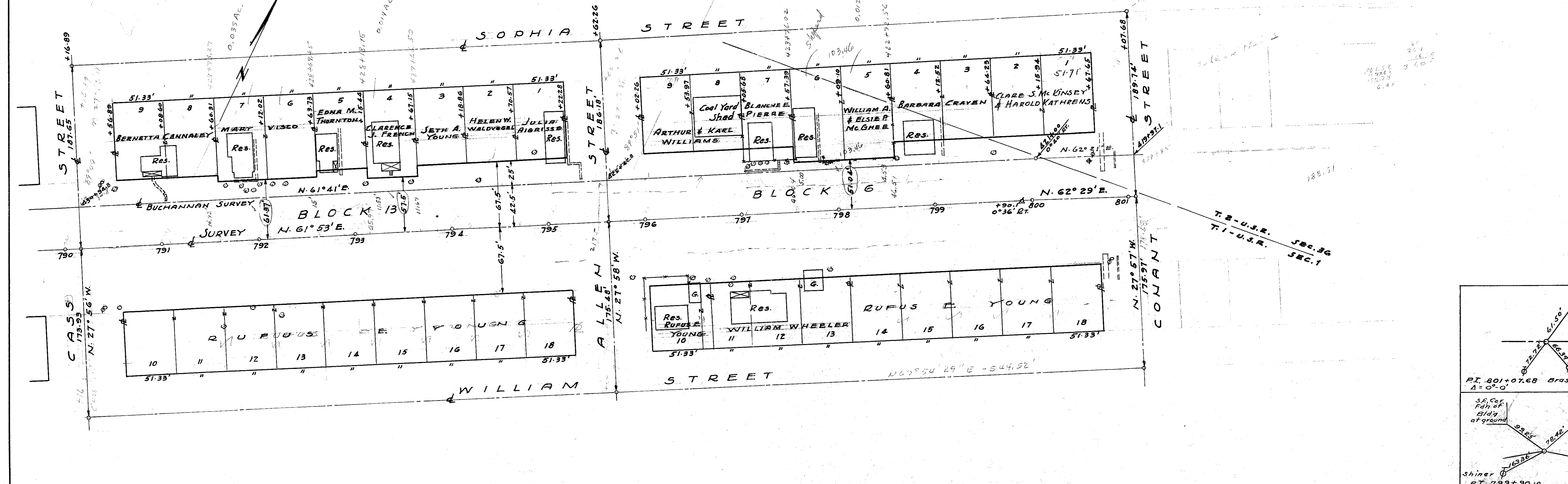

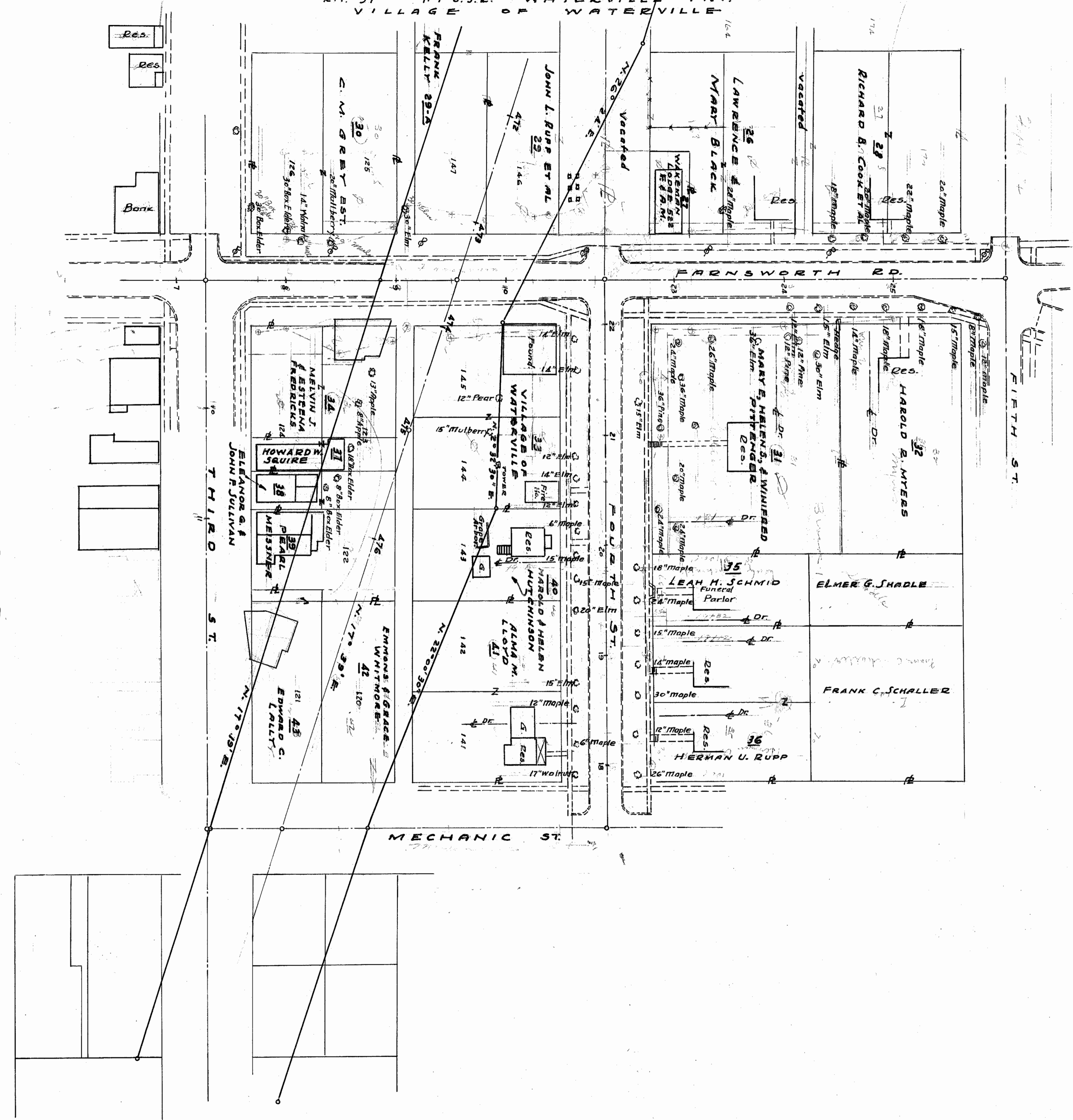

15/11/1949  
 J.S.

LUC-577-0.00-1.88-6.13  
 R/W PLANS  
 DATE: 10-19-49  
 DRAWN BY J.S.  
 REVISED  
 LENGTH OF PROJECT 7.360 MILES