

LUCAS COUNTY
S.H. 697 SEC. B & WATERVILLE
R/W PLANS

DATE NOV. 1936 DRAWN BY A.P.
REVISED 3/12/37 3/19/37 5/7/37 5/16/37
LENGTH OF PROJECT 2.5367 MI.

1
3

LUC 24 11.05 - 13.6

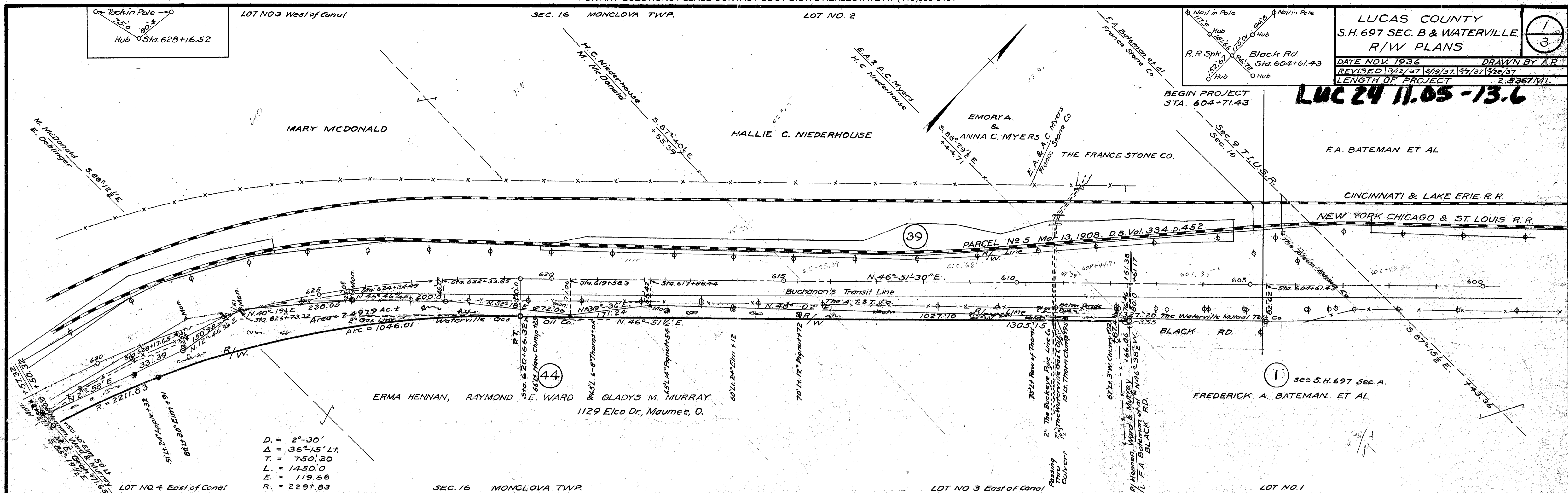

D. = 2°-30'
Δ = 36°-15' Lt.
T. = 750.20
L. = 1450.0
E. = 119.66
R. = 2297.83

SEWER EASEMENT OVER PROPERTY OF
MAY I. BUCHER, DELLA I TUTTLE & ROLLAND RAY
R.T. 33, WATERVILLE TWP. LUCAS CO., O.

LOCATION OF STORM SEWER
IN NORTH STREET &
OVER PROPERTY OF WILLIAM J. STARKWEATHER
IN R.T. 36, WATERVILLE VILLAGE, LUCAS CO., O.

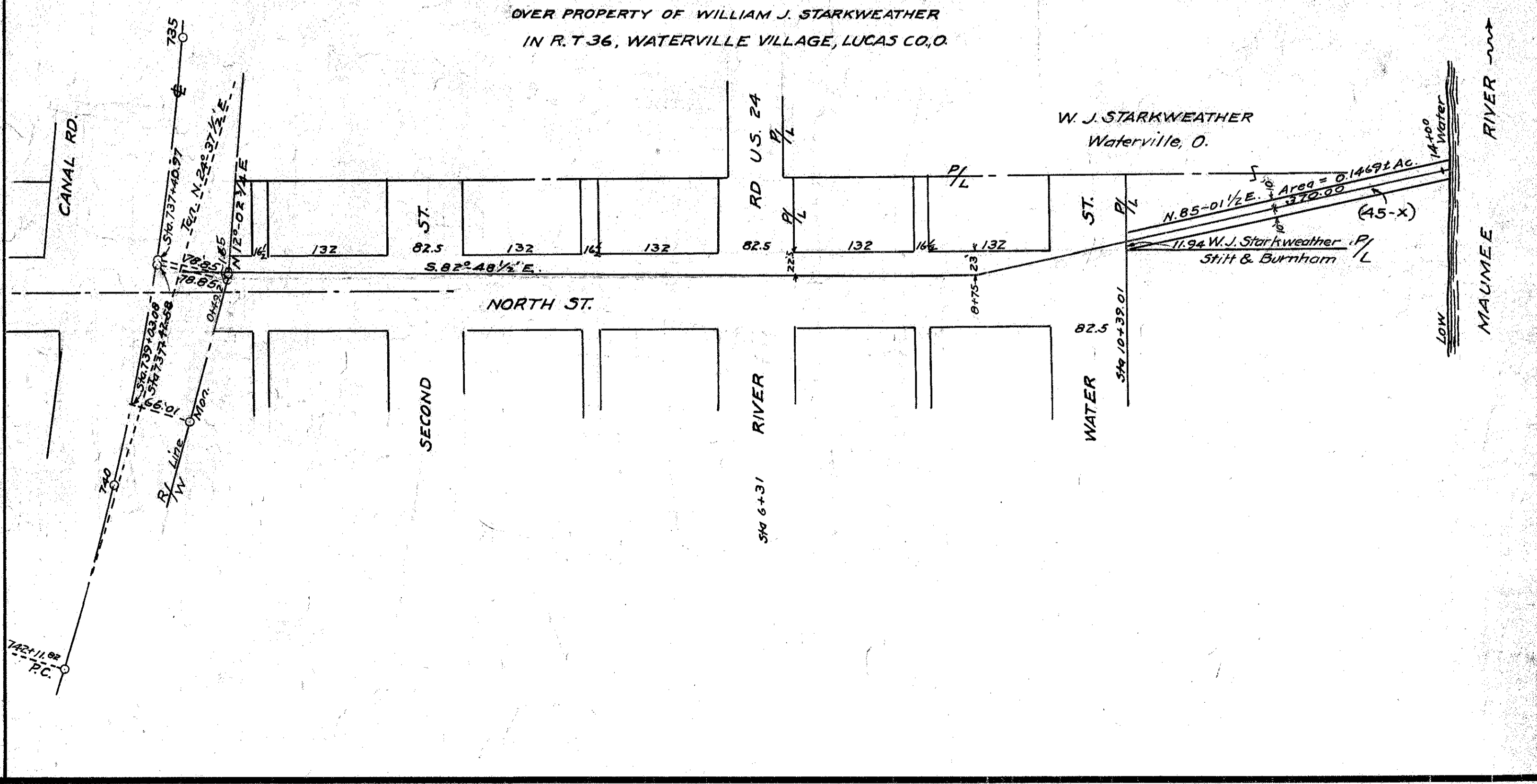
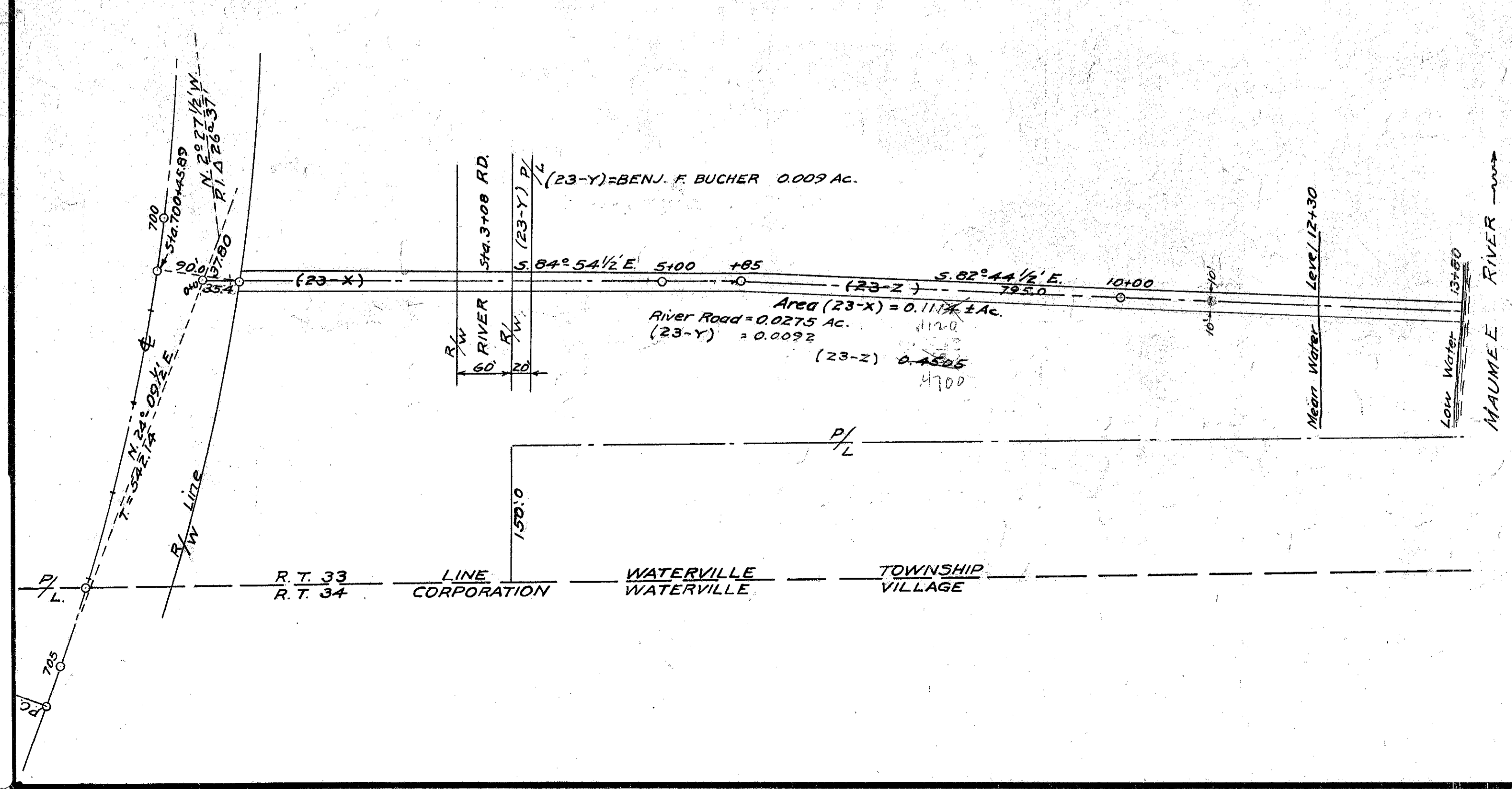

Scanned June 1997

R30214 #1 C-44

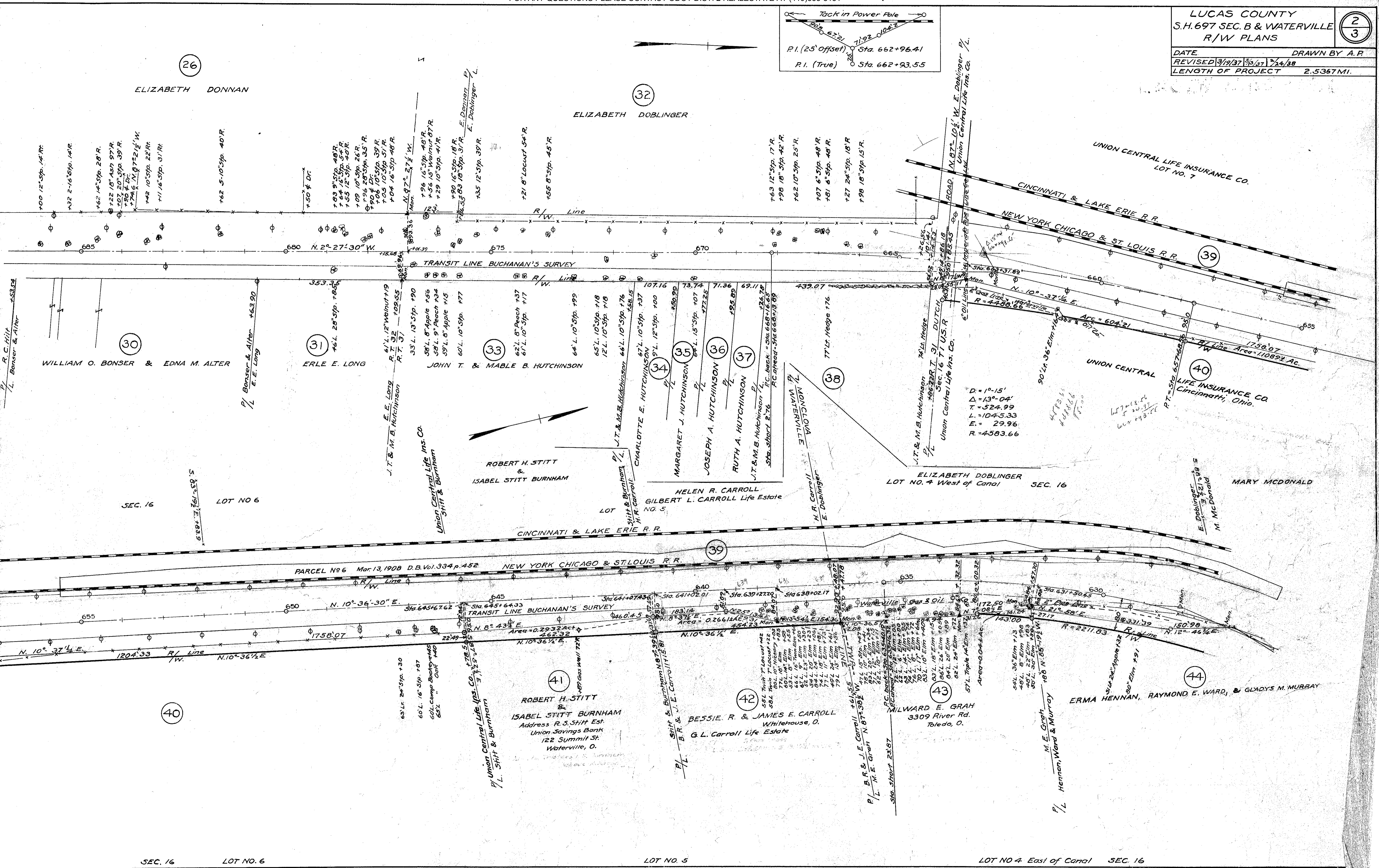
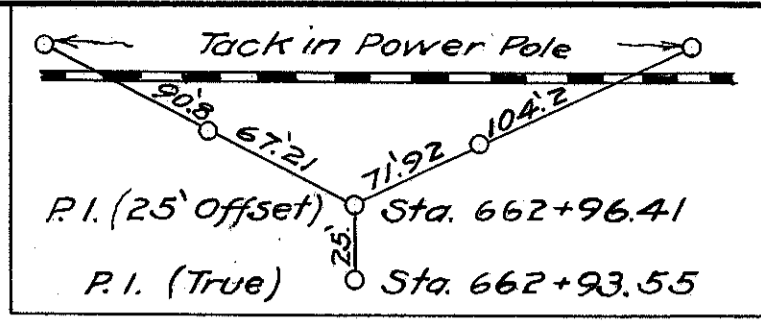

SCHEMATIC
JUNE 1937

D = 1°-45'
 Δ = 28°-58' Rt.
 L = 1655.24
 T = 845.74
 E = 107.42
 R = 3274.04

END OF PROJECT
 STA. 739+00

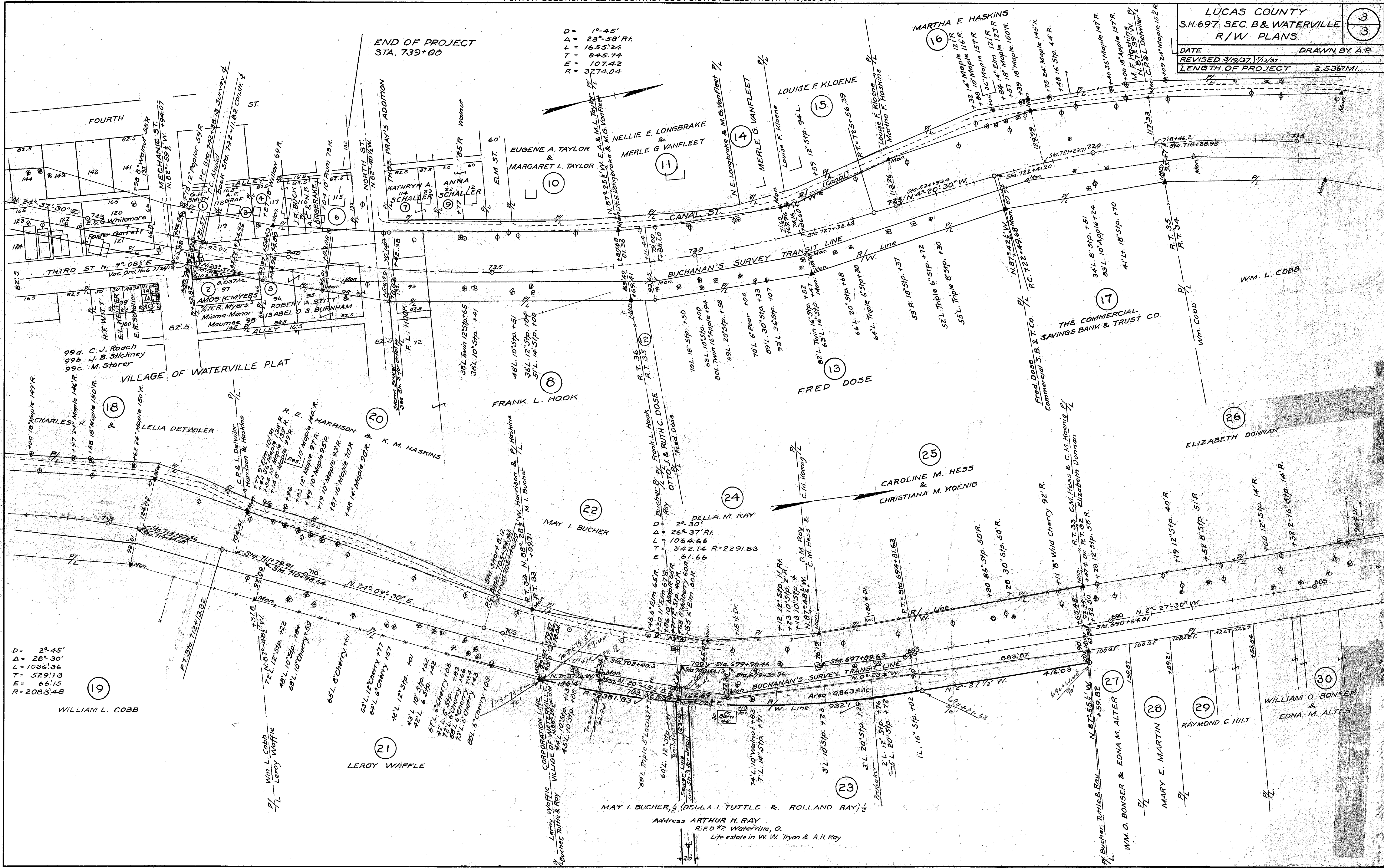

D = 2°-45'
 Δ = 28°-30'
 L = 1036.36
 T = 529.13
 E = 66.15
 R = 2083.48

MAY I. BUCHER, 1/2 (DELLA I. TUTTLE & ROLLAND RAY) 1/2
 Address ARTHUR H. RAY
 R. F. D. #2 Waterville, O.
 Life estate in W. W. Tryon & A. H. Ray

Scanned
 June 1997