

FED. RD. DIVISION	STATE	PROJECT
2	OHIO	

56

LUC-24-14.36

1/5

# SUMMARY OF RIGHT OF WAY REQUIRED

PARCEL NO.	OWNER	DEED RECORD		DEED AREA	TO BE ACQUIRED		SHEET No	REMARKS
		VOL.	PAGE		ACRES	BLDG.S		
8	The France Stone Co.	812	223		0		2	
9	Gertrude F. Mollenkopf	1748	447	147.97	0		2	
10WA	Ray Sterner & Robert R. Strub	1798	511	20	0.029		2	
10X	"				0.029		2	
11	The Wittmar Co.	1574	134	26.90	0		2	
12WL	The New York, Chicago & St. Louis RR Co				2.830		2,3	
12AWL	"				1.791		3	
13WL	John H. Moor	1030	313	6.84	5.112		3	
14	Clarence J. & Doris M. Heinze	1698	484	1.92	0.373		5	
14X	"				0.028		5	
155L	Rental & Construction Corp.	1766	461	1.54	0.023		5	
16WL	Harold W. & Jean D. Hufford	1454	531	14.91	0.385		3	
17	William Hankins	1658	149	11.55	0		3	
18	State of Ohio	1329	290	4.16	0		3	
19	Arthur F. & Ruth M. Gluntz	1462	279		0		3	
20	Albert J. & Leona R. Gobel	1499	529		0		3	
21	Frank & Jean Emberger	1258	118		0		3	
22	Rental & Construction Corp.	1766	464		0		3	
23	Richard C. & Blanche Allen	1511	404		0		3	
24	Jimmie J. & Mary F. White	1791	344		0		3	
25	Arnold H. & Myrtle C. Bernot	1572	502		0		3	
26	John R. Doriot	1565	125		0		3	
27	Wayne K. & Grace B. Slater	1685	643		0		3	
28	Joseph F. & June Dwyer	1685	<del>634</del> 637		0		3	
29	Leroy Engel	1109	100-101	62.04	0.401		4	
29WL	"	1113	137		1.692		4	
41WL	The New York, Chicago, & St. Louis RR Co.	1630	578-585		0.986		4	

R-30214/10 C-88

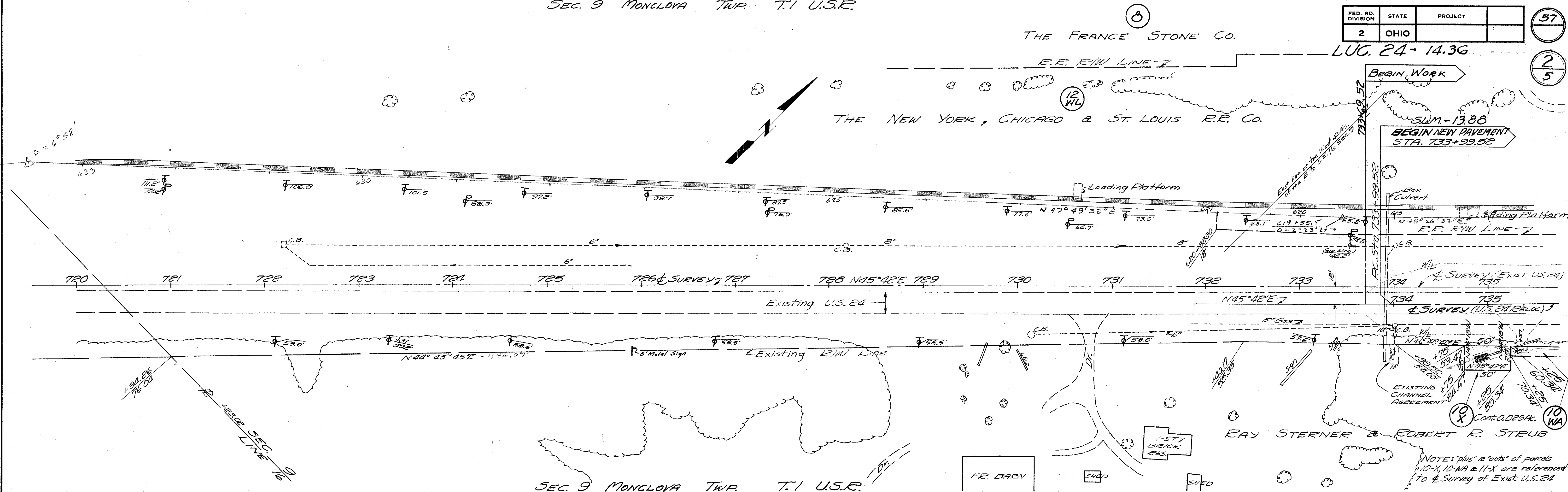

**CURVE DATA**  
 & SURVEY (U.S. 24 RELOC.)  
 P.I. Sta. 738+74.76  
 Δ=4°26'41"  
 D=0°28'  
 R=12271.67'  
 T=475.24'  
 L=950.00'  
 E=9.19'

DATE	REMARKS
3-2-64	Plan Completed

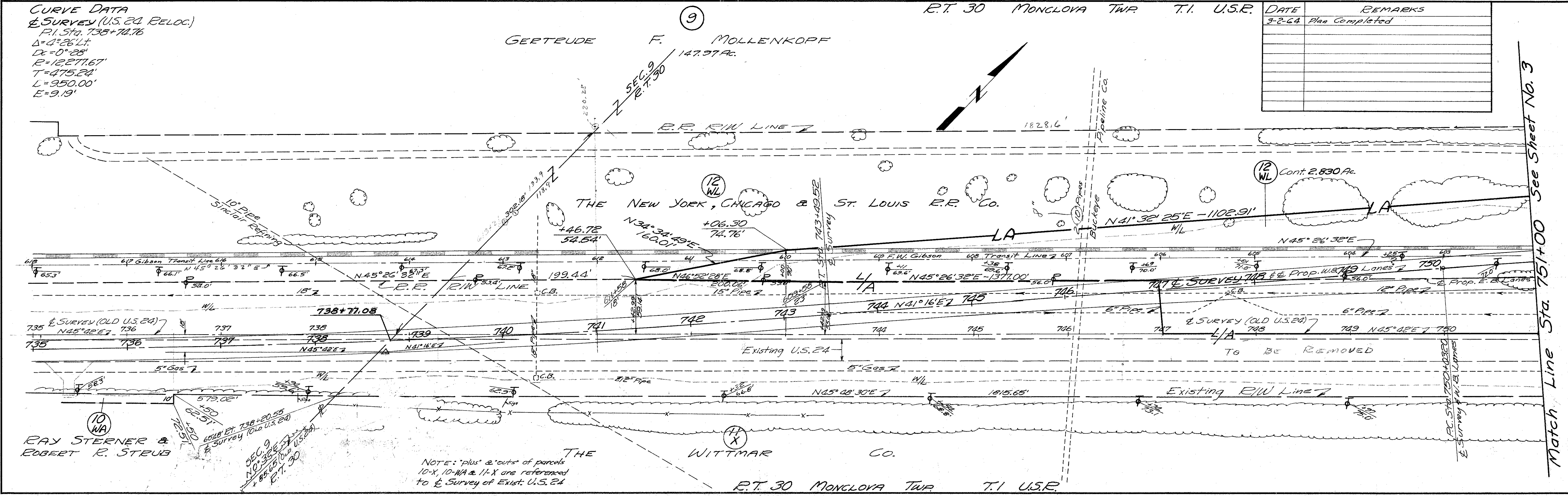

RAY STERNER & ROBERT R. STEUB

NOTE: "plus" & "outs" of parcels 10-X, 10-WA & 11-X are referenced to & Survey of Exist. U.S. 24

MATCH LINE STA. 751+00 SEE SHEET NO. 3



CURVE DATA  
& SURVEY (U.S. 24 RELOC.)  
P.I. Sta. 752+78.44  
Δ=4°26'14"  
Dc=0°28'  
R=12,277.67'  
T=475.24'  
L=950.00'  
E=9.19'

R.T. 30 MONCLOVA TWP. T.1 U.S.R.

R.T. 29 MONCLOVA TWP. T.1 U.S.R.

FED. RD. DIVISION	STATE	PROJECT	58
2	OHIO		3
			5

Match Line Sta. 751+00 See Sheet No. E

Match Line Sta. 767+00

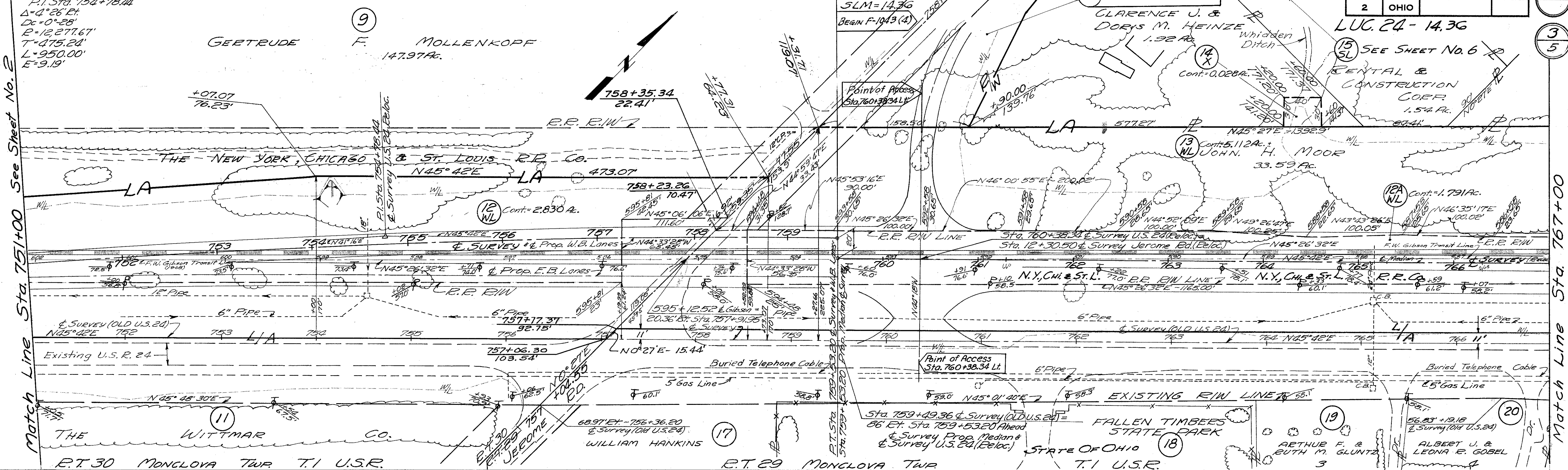

Note: "plus" & "outs" of R.R. R/W line are referenced to F.W. Gibson's transit line as recorded in Vol. 334, P.452 of Lucas Co. Deed Records

Right-of-Way Track Map of the N.Y. Chi. & St. L. R.R. erroneously refers to the Gibson transit line as the Gaffney transit line.

R.T. 29 MONCLOVA TWP. T.1 U.S.R.

Match Line Sta. 767+00

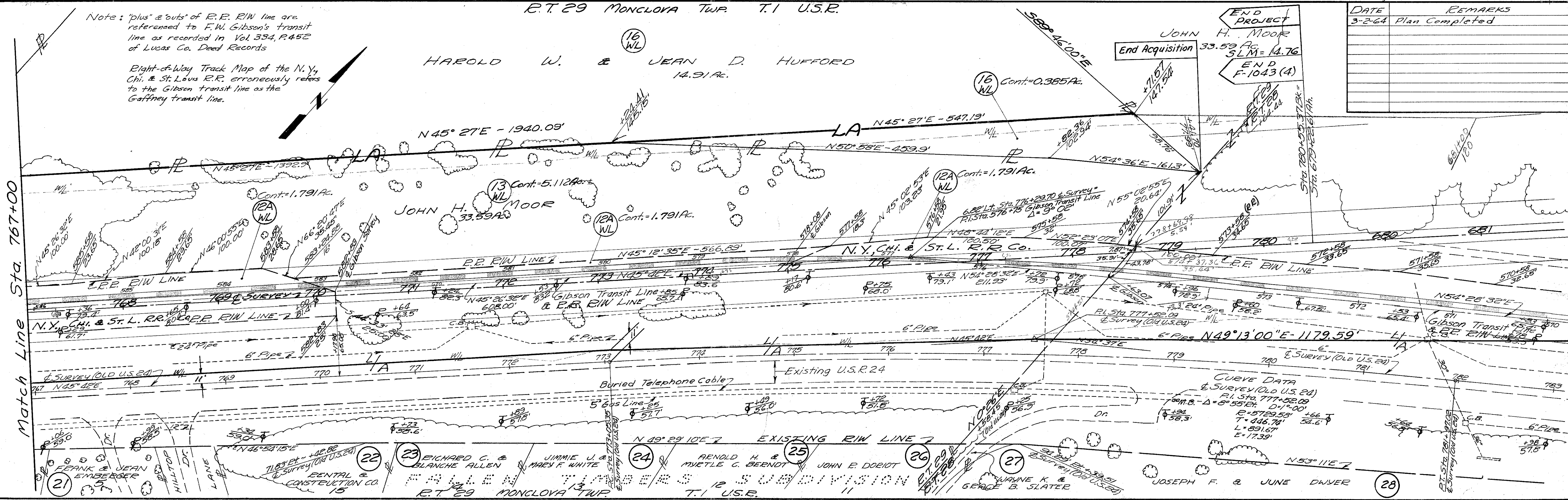

DATE	REMARKS
3-2-64	Plan Completed

CURVE DATA  
& SURVEY (OLD U.S. 24)  
P.I. Sta. 777+52.09  
Δ=5°55'14"  
D=1°00'  
R=5729.58'  
T=446.74'  
L=891.67'  
E=17.39'



RIVER TRACT 25, T1, USR CITY OF MAUMEE

FOR PARCELS 30, 31, & 32, SEE SHEET 4

RIVER TRACT 24 T1 USR CITY OF MAUMEE

FED. RD. DIVISION	STATE	PROJECT
2	OHIO	

BEGIN ACQUISITION

LUC. 24-1936

4/5

CURVE DATA  
& SURVEY (U.S. 24 (Eoloc.))  
R.I. STA. 733+82.67  
 $\Delta = 103^{\circ}36'10''$   
 $D = 0^{\circ}28'$   
 $E = 12277.67$   
 $T = 1139.27$   
 $L = 2272.02'$   
 $E = 52.72'$

LEROY H. ENGER  
62.04 AC.  
CONT. 1.735 AC. ±

29 CONT. 0.401 AC. ±  
PRO. 0.307 AC. ±

29 CONT. 0.586 AC.

41 CONT. 0.586 AC.

42 CONT. 1.833 AC. ±

39 CONT. 1.833 AC. ±

CHESTER W. & HELEN I. NOWAK  
2.33 AC.

Temporary Approach  
Sta. 735+40

837+44.35  
101.67  
N53°57'08"E-915.06'

RIVER TRACT 25 T1 USR CITY OF MAUMEE

RIVER TRACT 24 T1 USR CITY OF MAUMEE

CITY OF MAUMEE

RIVER TRACT 23 T1 USR CITY OF MAUMEE

CURVE DATA  
& SURVEY (U.S. 24 (Eoloc.))  
R.I. STA. 659+31.53  
 $\Delta = 13^{\circ}11'11''$   
 $D = 1^{\circ}00'$   
 $E = 5729.56'$   
 $T = 662.09'$   
 $L = 1318.33'$   
 $E = 38.13'$

THE WABASH RAILROAD CO.

THE NEW YORK, CHICAGO & ST. LOUIS RAIL ROAD COMPANY

MARGARET M. WHEELER  
3.84 AC.

MARCELLA M. WASSERMAN  
9.85 AC.

DATE	REMARKS
1-20-64	Deleted Parcels 35WL & 35WU
10-14-64	COMPLETE

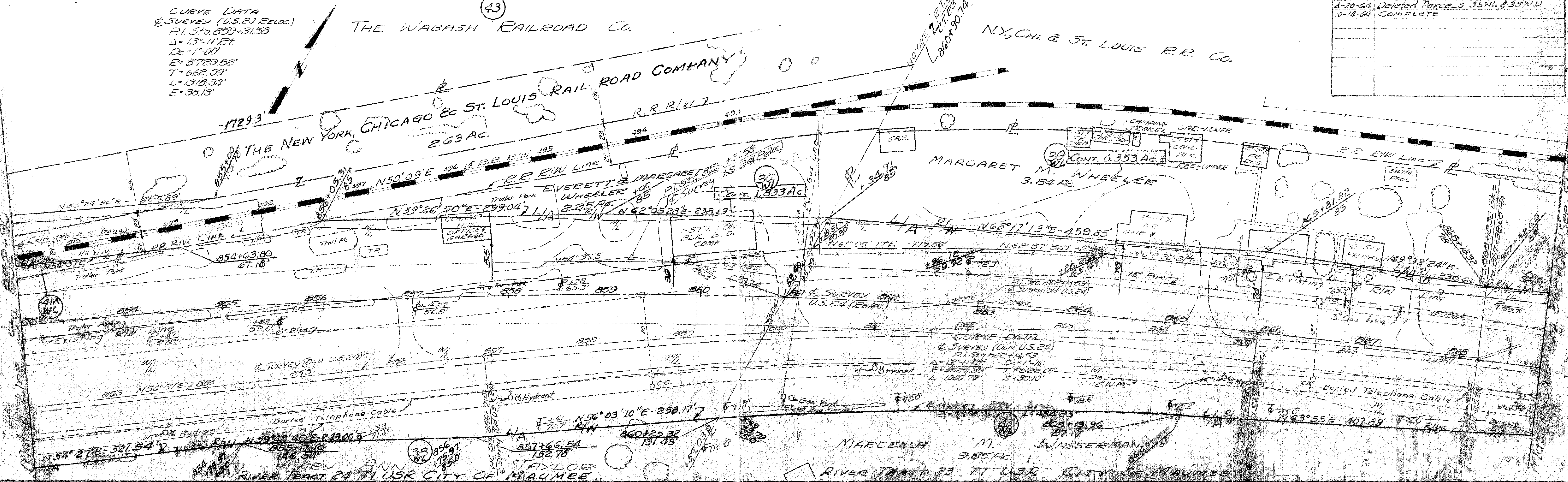

41A WL

35 WL

40 WL

Match Line Sta. 852+00

STA. 735+40 TO STA. 737+12.23 BK  
STA. 538+47.84 AND TO STA. 538+00



FED. RD. DIVISION	STATE	PROJECT
2	OHIO	

60

LUC-24-14.36

5  
5

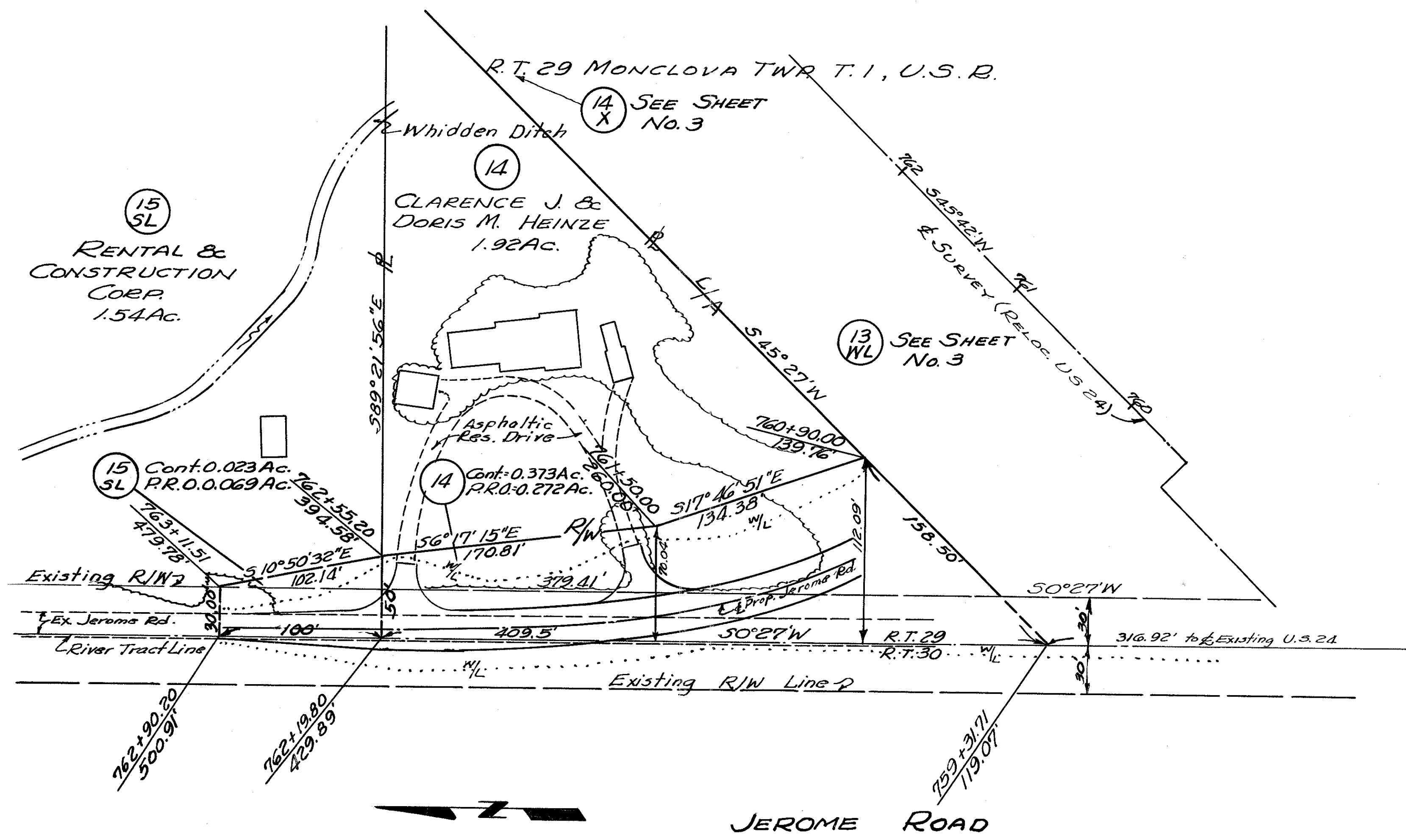

R.T. 30 MONCLOVA TWP T. 1, U.S. R.

PARCEL 14  
 COMMEN PLEAS COURT CASE # 196537  
 RECORDED LUCAS CO RECORDERS OFFICE  
 DECEMBER 12, 2005  
 INSTRUMENT # 20051212-0092140

DATE	REMARKS
3-2-64	Plan Completed

LUC-24-14.36