

STATE OF OHIO DEPARTMENT OF TRANSPORTATION LUC - 24 - 22.59 CITY OF TOLEDO LUCAS COUNTY

LUC - 24 - 22.59	OHIO
BRM - IW23 (1)	FHWA REGION 5
	FEDERAL PROJECT

STATE JOB NO. 022080
R/W ONLY | LUC - 24 - 22.59

AQUIRING AGENCY : OHIO DEPARTMENT OF TRANSPORTATION

CONVENTIONAL SIGNS

County Line	-----	Limited Access (only)	-----	LA
Township Line	-----	Right of Way (only)	-----	RW
Section Line	-----	Limited Access & Right of Way	-----	LA&RW
Corporation Line	-----	Existing Right of Way	-----	
Fence Line (existing)	-----	Property Line (in existing fence)	-----	
Center Line	-----	Railroad	-----	
Trees	○, Stumps (to be removed) ⊗	Guardrail (existing)	-----	
Utility Poles: Telephone	⊕, Power ⊕, Light ⊕	Water Line	-----	W
Cable TV	⊕, Traffic Signal ⊕	Gas Line	-----	G
		Sanitary	-----	San
		Storm	-----	S
		Electrical	-----	E
		Telephone	-----	T

INDEX OF SHEETS

TITLE SHEET	-----	
PROPERTY MAP	-----	1
SUMMARY OF ADDITIONAL RIGHT - OF - WAY	-----	2
RIGHT - OF - WAY PLAN	-----	3

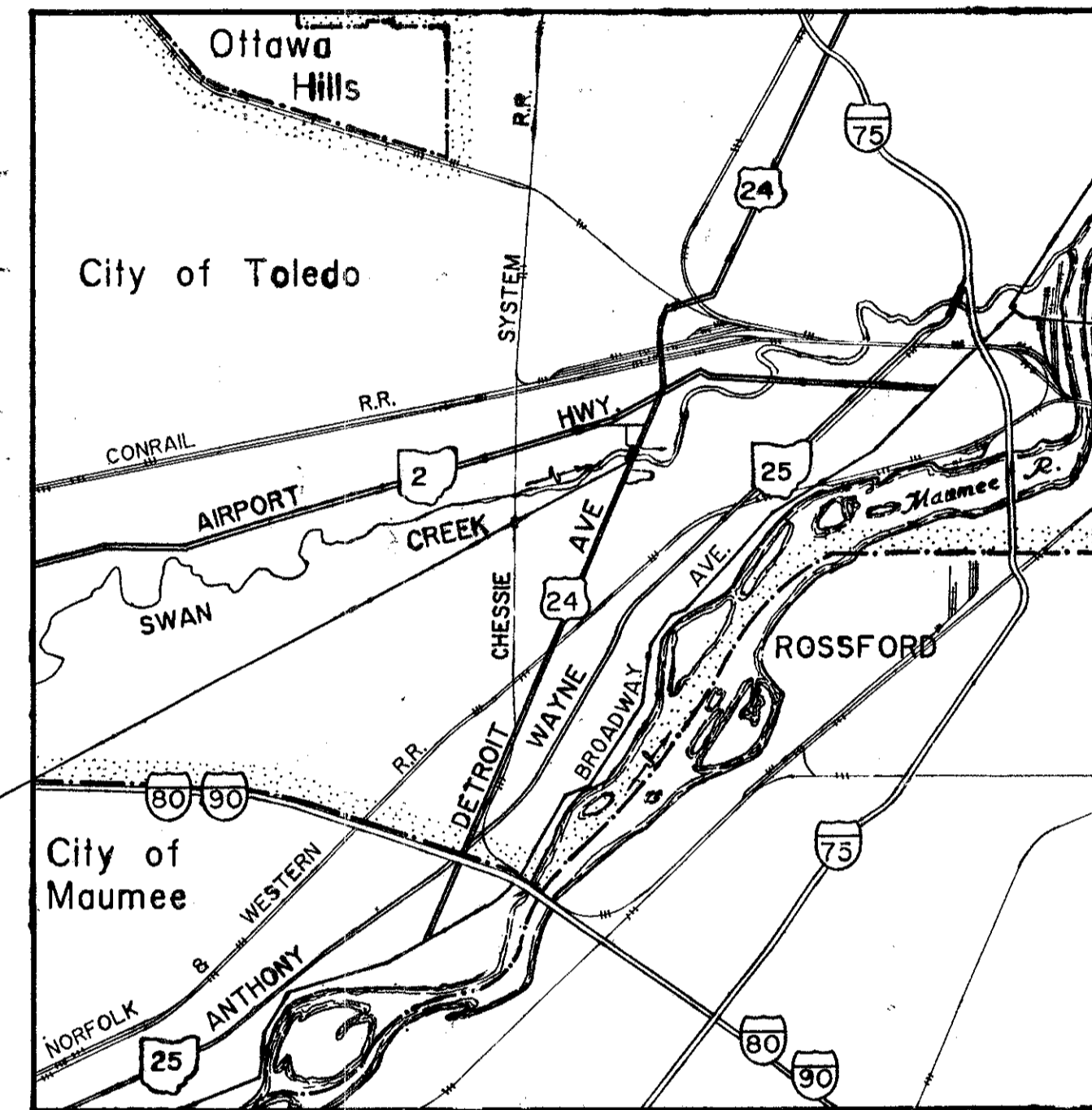

LOCATION MAP

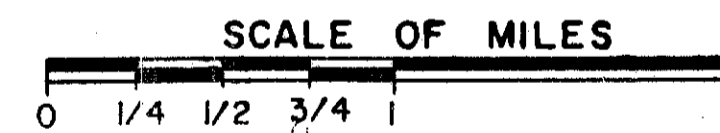

UNDERGROUND UTILITIES

2 WORKING DAYS BEFORE YOU DIG

Call 800-362-2764 (Toll free)

OHIO UTILITIES PROTECTION SERVICE

NON-MEMBERS MUST BE CALLED DIRECTLY

Portion to be improved -----

State, Federal & Interstate Roads -----

Other Roads -----

Detour -----

SCALES

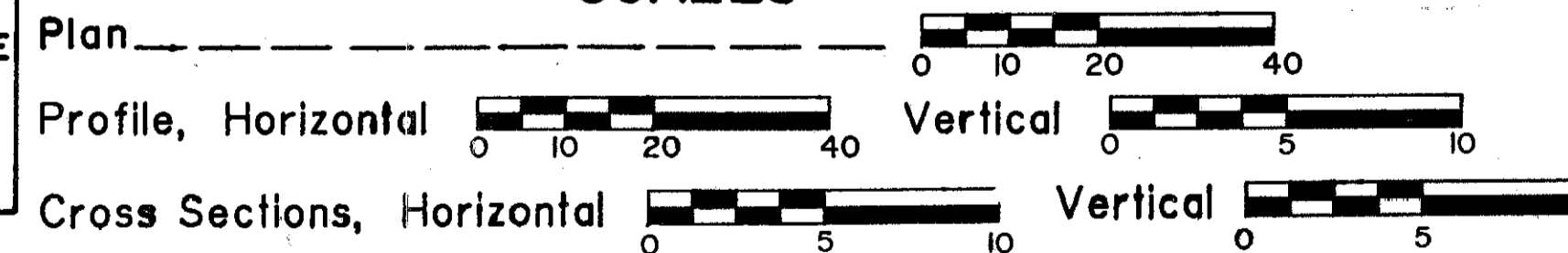

1989 SPECIFICATIONS

The standard specifications of the State of Ohio, Department of Transportation, including changes and supplemental specifications listed in the proposal shall govern this improvement.

I hereby approve these plans and declare that the making of this improvement will require the closing to traffic of the highway and that detours will be provided as indicated on the plans.

Approved _____
Date _____ Assistant Deputy Director of Real Estate Administration

Approved _____
Date _____ District Deputy Director of Transportation

Approved _____
Date _____ Engineer, Bureau of Bridges and Structural Design

Approved _____
Date _____ Chief Engineer, Planning and Design

Approved _____
Date _____ Director, Department of Transportation

MCDONNELL PROUDFOOT & ASSOCIATES Inc.
consulting engineers

DEPARTMENT OF TRANSPORTATION
FEDERAL HIGHWAY ADMINISTRATION

APPROVED:

DIVISION ADMINISTRATOR

DATE

Project: LUC-24-22.59
Date of Letting: 19____, Contract No. _____

R-30242 #16 C-138

PROPERTY MAP

PART OF SECTIONS 8, 9, 16 AND 17 ALL IN TOWN 3, U.S.R., CITY OF TOLEDO, LUCAS COUNTY, OHIO.

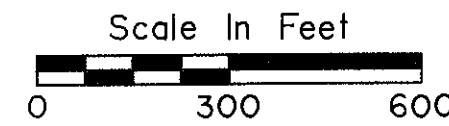

22
24
1
3

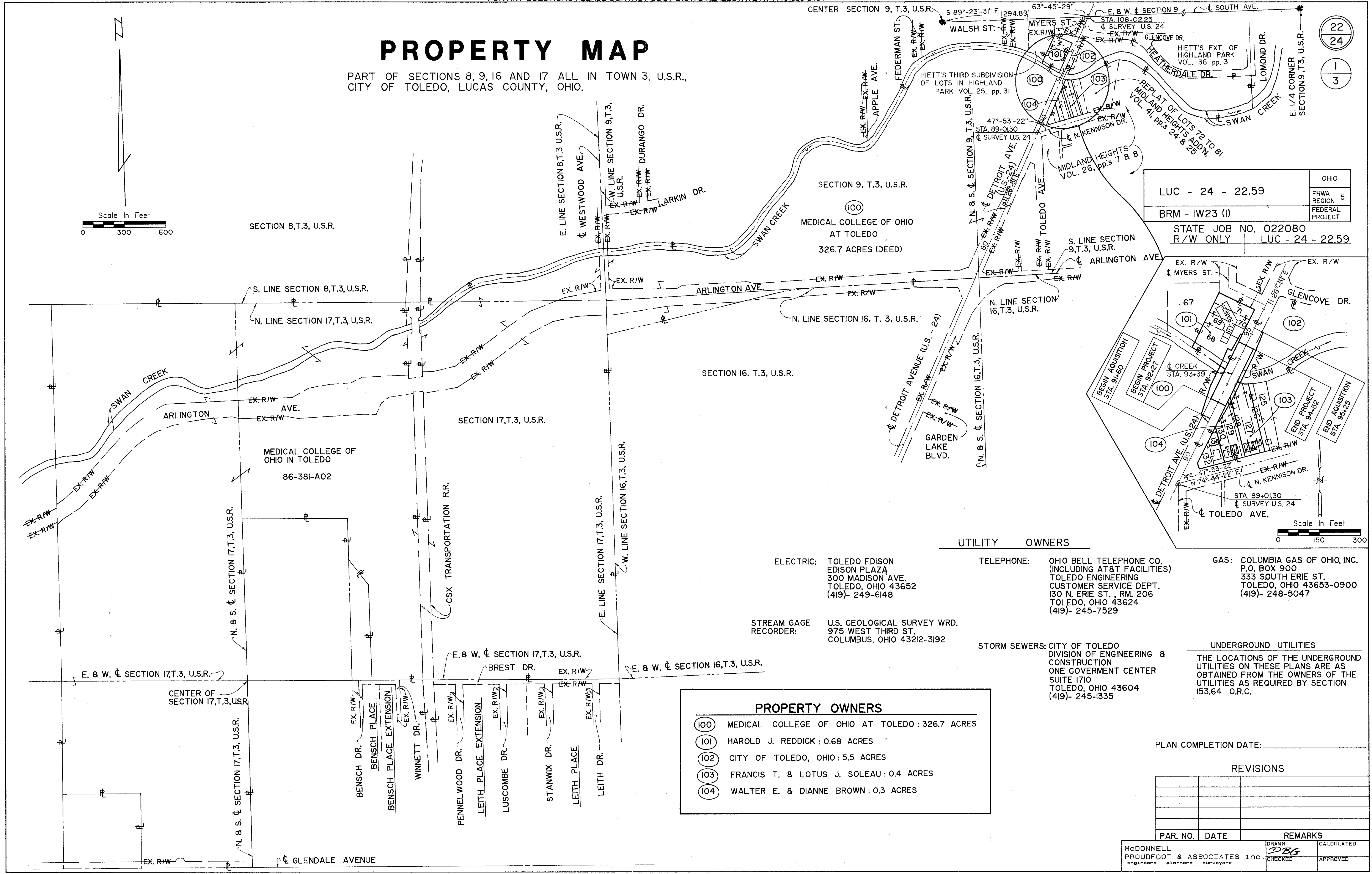

LUC - 24 - 22.59
BRM - IW23 (I)
STATE JOB NO. 022080
R/W ONLY LUC - 24 - 22.59

OHIO
FHWA REGION 5
FEDERAL PROJECT

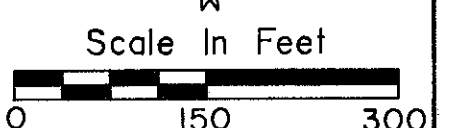

UTILITY OWNERS

ELECTRIC: TOLEDO EDISON
EDISON PLAZA
300 MADISON AVE.
TOLEDO, OHIO 43652
(419)- 249-6148

TELEPHONE: OHIO BELL TELEPHONE CO.
(INCLUDING AT&T FACILITIES)
TOLEDO ENGINEERING
CUSTOMER SERVICE DEPT.
130 N. ERIE ST., RM. 206
TOLEDO, OHIO 43624
(419)- 245-7529

GAS: COLUMBIA GAS OF OHIO, INC.
P.O. BOX 900
333 SOUTH ERIE ST.
TOLEDO, OHIO 43653-0900
(419)- 248-5047

STREAM GAGE RECORDER: U.S. GEOLOGICAL SURVEY WRD.
975 WEST THIRD ST.
COLUMBUS, OHIO 43212-3192

STORM SEWERS: CITY OF TOLEDO
DIVISION OF ENGINEERING &
CONSTRUCTION
ONE GOVERNMENT CENTER
SUITE 1710
TOLEDO, OHIO 43604
(419)- 245-1335

UNDERGROUND UTILITIES
THE LOCATIONS OF THE UNDERGROUND UTILITIES ON THESE PLANS ARE AS OBTAINED FROM THE OWNERS OF THE UTILITIES AS REQUIRED BY SECTION 153.64 O.R.C.

PROPERTY OWNERS

100	MEDICAL COLLEGE OF OHIO AT TOLEDO : 326.7 ACRES
101	HAROLD J. REDDICK : 0.68 ACRES
102	CITY OF TOLEDO, OHIO : 5.5 ACRES
103	FRANCIS T. & LOTUS J. SOLEAU : 0.4 ACRES
104	WALTER E. & DIANNE BROWN : 0.3 ACRES

PLAN COMPLETION DATE: _____

REVISIONS

PAR. NO.	DATE	REMARKS

McDONNELL PROUDFOOT & ASSOCIATES inc. *DBG*
engineers planners surveyors
DRAWN: *DBG*
CHECKED: _____
CALCULATED: _____
APPROVED: _____

TOTAL NUMBER OF
 -5- OWNERSHIPS
 -0- TOTAL TAKES
 -0- OWNERSHIPS WITH STRUCTURES INVOLVED
 -0- OWNERSHIP WITH "P" ITEMS

CALC BY DATE CHKD BY DATE FEDERAL PROJECT	DATE 11/20/90 DATE 1/10/91 BRM-1W23(1)	OHIO FHWA REGION 5	LUC - 24 - 22.59
---	--	-----------------------	------------------

23
24
2
3

SUMMARY OF ADDITIONAL RIGHT-OF-WAY

RW ONLY | LUC-24-22.59
 STATE JOB NO. 022080
 PID NO. 3751

PARCEL	OWNER	SHEET NO.	OWNER'S RECORD		RECORD AREA	TOTAL P.R.O	GROSS TAKE	P.R.O. IN TAKE	NET TAKE	STRUCTURE	NET RESIDUE		TYPE FUND	REMARKS AND PERSONALTY	AS ACQUIRED	
			BOOK	PAGE							LEFT	RIGHT			BOOK	PAGE
100 100T	MEDICAL COLLEGE OF OHIO AT TOLEDO	24	86-381	A02	326.7 Ac. 326.7 Ac.	26.116 Ac.	0.193 Ac. 0.037 Ac.	0.125 Ac. -	0.068 Ac. 0.037 Ac.	NO	300.516 Ac.			CHANNEL EXCAVATION		
101 WD 101 T	HAROLD J. REDDICK	24	87-192	A11	0.680 Ac. 0.680 Ac.	-	0.045 Ac. 0.014 Ac.	-	0.045 Ac. 0.014 Ac.	NO	0.635 Ac.			CHANNEL EXCAVATION	91	017.006
102 102T	CITY OF TOLEDO	24	1934	60	5.5 Ac. 5.5 Ac.	0.241 Ac.	0.187 Ac. 0.039 Ac.	0.126 Ac.	0.061 Ac. 0.039 Ac.	NO		5.198 Ac.		CHANNEL EXCAVATION	91	006.302
103WD 103T	FRANCIS T. & LOTUS J. SOLEAU	24	83-394 1418	E07 104	0.400 Ac. 0.400 Ac.	-	0.016 Ac. 0.048 Ac.	-	0.016 Ac. 0.048 Ac.	NO		0.384 Ac.		CHANNEL EXCAVATION	90	428.108
104WD	WALTER E. & DIANNE BROWN	24	80-131 1983	C12 86	0.300 Ac.	-	0.010 Ac.	-	0.010 Ac.	NO		0.290 Ac.			90	431.302

REVISION	DATE	DESCRIPTION	PLAN COMPLETION: 4/27/90
2	11-26-90	PAR 103+104 ADD VOL+PAGE	McDONNELL PROUDFOOT&ASSOCIATES inc. engineers planners surveyors
1	8-15-90	PAR 100+102 W.D. TO EASEMENT	

SECTION 9, T.3 U.S.R.,
CITY OF TOLEDO
LUCAS COUNTY, OHIO

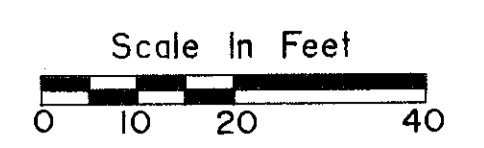

100
MEDICAL COLLEGE OF OHIO AT TOLEDO
326.7 ACRES

100 WD : T.B.A. = 0.068 ac.
P.R.O. = 0.125 ac.
TOTAL TAKE = 0.193 ac.

100 T : 0.037 ac.

BEGIN ACQUISITION
STA. 91+60.00

BEGIN PROJECT
STA. 92+27.00
SLM = 22.58

101
HAROLD J. REDDICK
0.68 ACRES

101 WD : T.B.A. = 0.045 ac.
P.R.O. = _____
TOTAL TAKE = 0.045 ac.

101 T : 0.014 ac

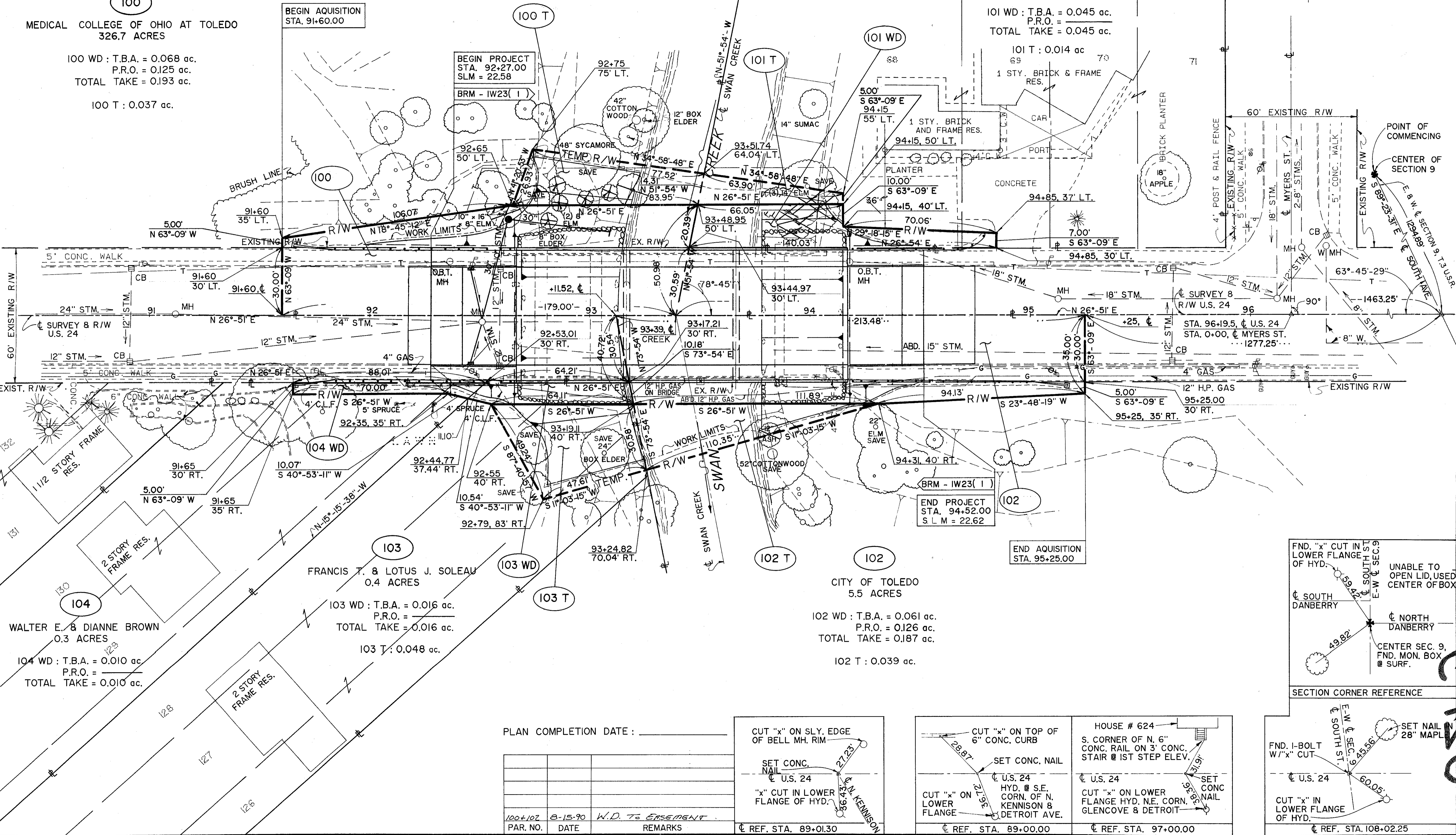

104
WALTER E. & DIANNE BROWN
0.3 ACRES

104 WD : T.B.A. = 0.010 ac.
P.R.O. = _____
TOTAL TAKE = 0.010 ac.

103
FRANCIS T. & LOTUS J. SOLEAU
0.4 ACRES

103 WD : T.B.A. = 0.016 ac.
P.R.O. = _____
TOTAL TAKE = 0.016 ac.

103 T : 0.048 ac.

102
CITY OF TOLEDO
5.5 ACRES

102 WD : T.B.A. = 0.061 ac.
P.R.O. = 0.126 ac.
TOTAL TAKE = 0.187 ac.

102 T : 0.039 ac.

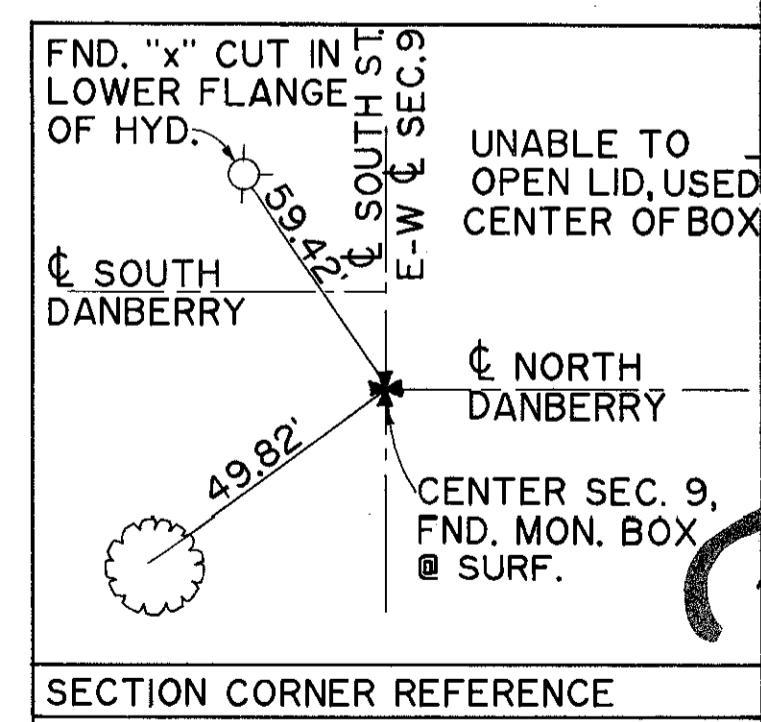

PLAN COMPLETION DATE : _____

PAR. NO.	DATE	REMARKS
100+102	8-15-90	W.D. TO EASEMENT

