

STATE OF OHIO DEPARTMENT OF TRANSPORTATION LUC-24-29.37 DETROIT-LAGRANGE INTERSECTION LUCAS COUNTY CITY OF TOLEDO

Lucas County - Toledo Luc-24-29.37	OHIO
Detroit-Lagrange Intersection	FHWA REGION 5
FR-63(4)	FEDERAL PROJECT

NOTE: All references to Federal no. F-63(4) appearing throughout this plan shall be considered to read FR-63(4)

I, the duly authorized Contractual Officer of the City of Toledo, do hereby approve these plans and certify that the necessary right of way is available. I do hereby agree, for and in behalf of said City, to maintain the project in a manner satisfactory to the Director of Transportation, State of Ohio, or his duly authorized representatives and will make ample provisions each year for such maintenance and repair. Done under authority of Sections 72.30, 5559.02 and 5591.02 et. seq. of the Revised Code of Ohio.

Date: 12/4/78

Frank J. Piga
City of Toledo City Manager (Acting)

1979 SPECIFICATIONS

The standard specifications of the State of Ohio, Department of Transportation, including changes and supplemental specifications listed in the proposal shall govern this improvement.

I hereby approve these plans and declare that the making of this improvement will not require the closing to traffic of the highway and that the provisions for the maintenance and safety of traffic will be as set forth on the plans and estimates.

Approved: *James L. Andrews*
Date 12-15-78 District Deputy Director of Transportation

Approved: *R.E. Galt*
Date 3-13-79 Chief Engineer, Planning and Design

Approved: *David L. Weir*
Date 3-13-79 Director, Department of Transportation

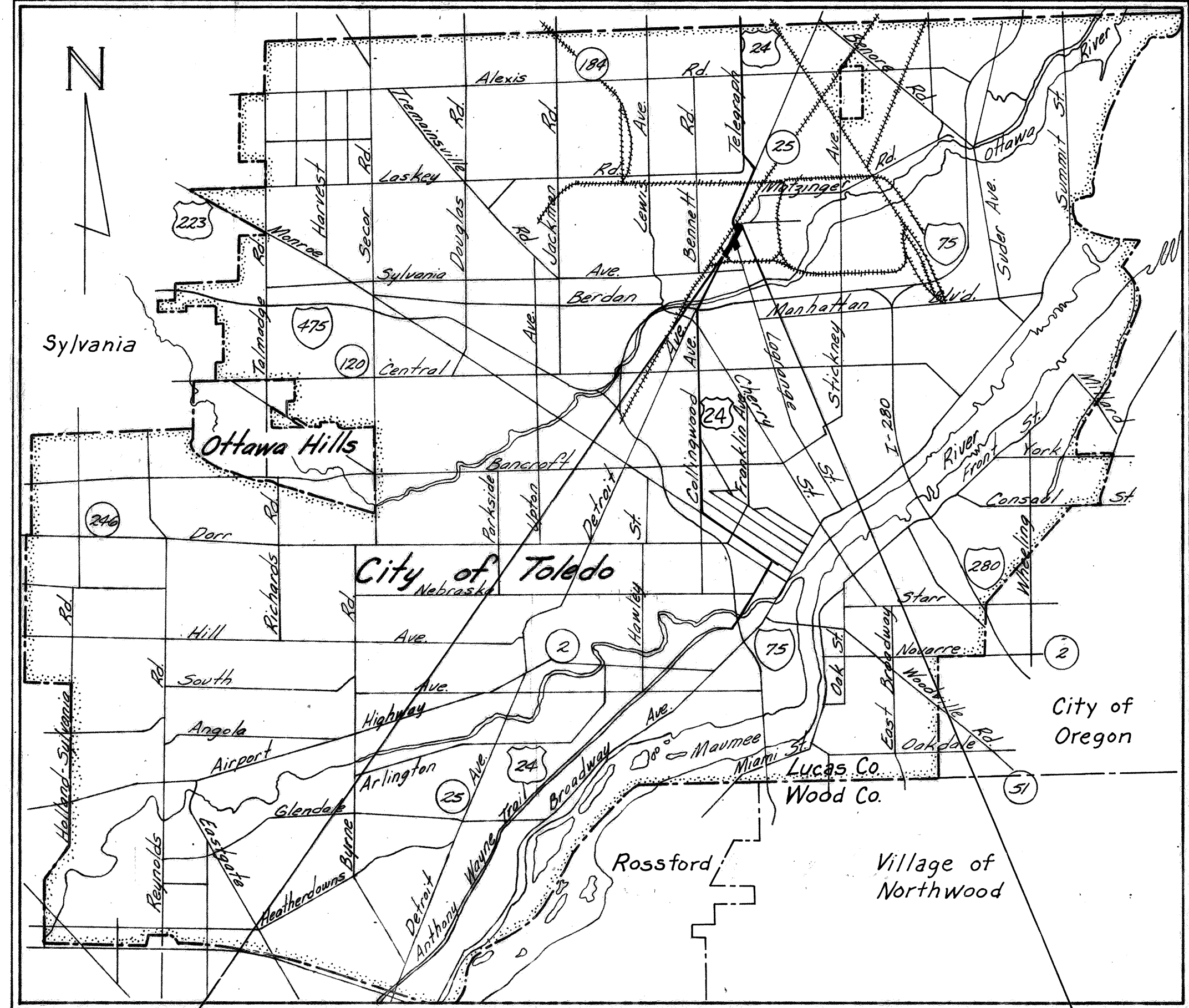

Begin Project Sta. 12+25 End Project Sta. 28+47.12

LOCATION MAP

SCALE IN MILES

Scale

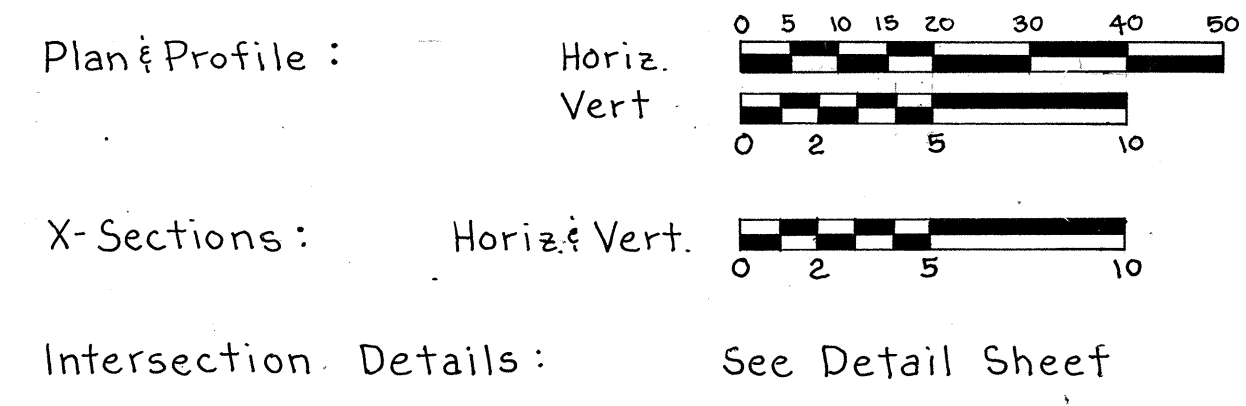

SUPPLEMENTAL SPECIFICATIONS	
1001	1-3-77
842	8-29-74

SUPPLEMENTAL PRINTS OF STANDARD CONSTRUCTION DRAWINGS	
BP-3	12-6-76
BP-4	12-6-76
BP-5	8-11-75
BP-6	6-1-65
BP-7	12-6-76
BP-12	8-11-75
CB-3	1-1-76
CB-3A	1-1-76
MC-1	6-13-69
MC-3	6-1-73
MC-6	6-1-65
MC-4	7-26-76
L-1	6-1-73

CONVENTIONAL SIGNS

County Line	Limited Access (only) LA
Township Line	Right of Way (only) RW
Section Line	Limited Access & Right of Way LA & RW
Corporation Line	Existing Right of Way
Fence Line (existing) (proposed)	Property Line (in existing fence)
Center Line	Railroad
Trees , Stumps (to be removed)	Guardrail (existing) (proposed)
Utility Poles: Telephone , Power , Light	Existing Building

INDEX OF SHEETS

Title Sheet	Page 1
Typical Sections	Page 2
General Notes	Pages 3 & 4
Design Designation	Page 4
Schedules & Subsummaries	Pages 4-8
General Summary	Page 9
Plan & Profile - Detroit Ave.	Pages 10-12
X-Sections - Detroit Ave.	Pages 13-15
Plan & Profile - Lagrange St.	Page 16
X-Sections - Lagrange St.	Pages 17 & 18
Intersection Details	Pages 19 & 20
Construction Details	Pages 21 & 22
Right-of-Way	Pages 23 & 24
Traffic Control Plans	Pages 25-44
Temp. Pavement Marking Plan	Pages 45-48

WORK LENGTH		PROJECT LENGTH	
Detroit Ave.	Lagrange St.	Detroit Ave.	
Begin Work Sta. 28+75	Begin Work - Sta. 5+40	Begin Project - Sta. 12+25	
End Work Sta. 28+62.12	End Work - Sta. 9+64	End Project Sta. 28+47.12	
Length = 4.24'			
Begin Work Sta. 25+90			
End Work Sta. 29+10			
length 2317.62			
TOTAL WORK LENGTH = 2741.62 0.517 Miles		TOTAL PROJECT LENGTH = 1622.12 0.307 Miles	

Project: _____ Contract No. _____
Date of Letting: _____

DEPARTMENT OF TRANSPORTATION
FEDERAL HIGHWAY ADMINISTRATION

APPROVED: _____
DIVISION ADMINISTRATOR DATE

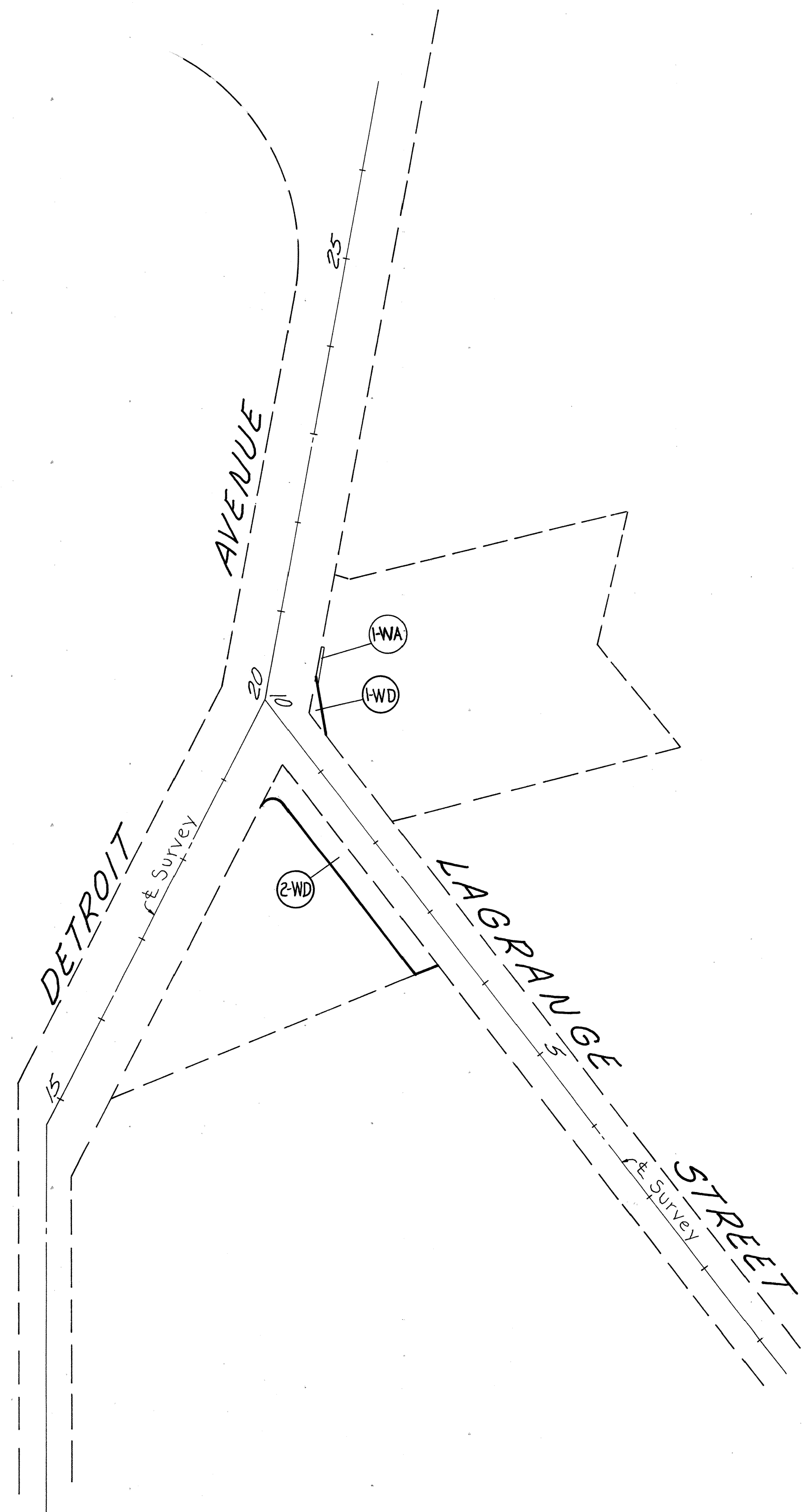

SUMMARY OF ADDITIONAL RIGHT OF WAY

Parcel	Owner	Sheet No.	Owners Record		Record Area	Total P.R.O. Area	Gross P.R.O. Take	P.R.O. in Take	Net Take	Struc- ture	Net Residue		Type Fund	Remarks	As Required	
			Book	Page							Left	Right			Book	Page
1-WD	William C. Bigelow	23 & 24	1714	42	2.07 Ac.	13199	3812	3438	374	No		1.98 Ac.		Pavement Widening		
1-WA	" "	" "	" "	" "					67	No						
2-WD	City of Toledo	23 & 24	660	115	1.25 Ac.	33373	21983	14610	7373	No		1.08 Ac.		Pavement Widening		

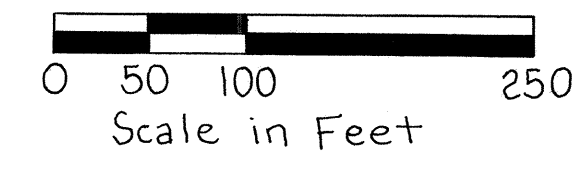
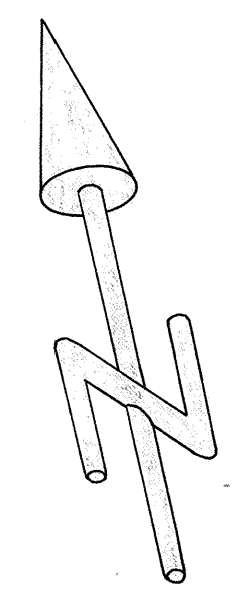

Lucas County - Toledo Luc-24-2937 Detroit-Lagrange Intersection F-63(4)	OHIO FHWA 5 REGION FEDERAL PROJECT	24 48
--	--	----------

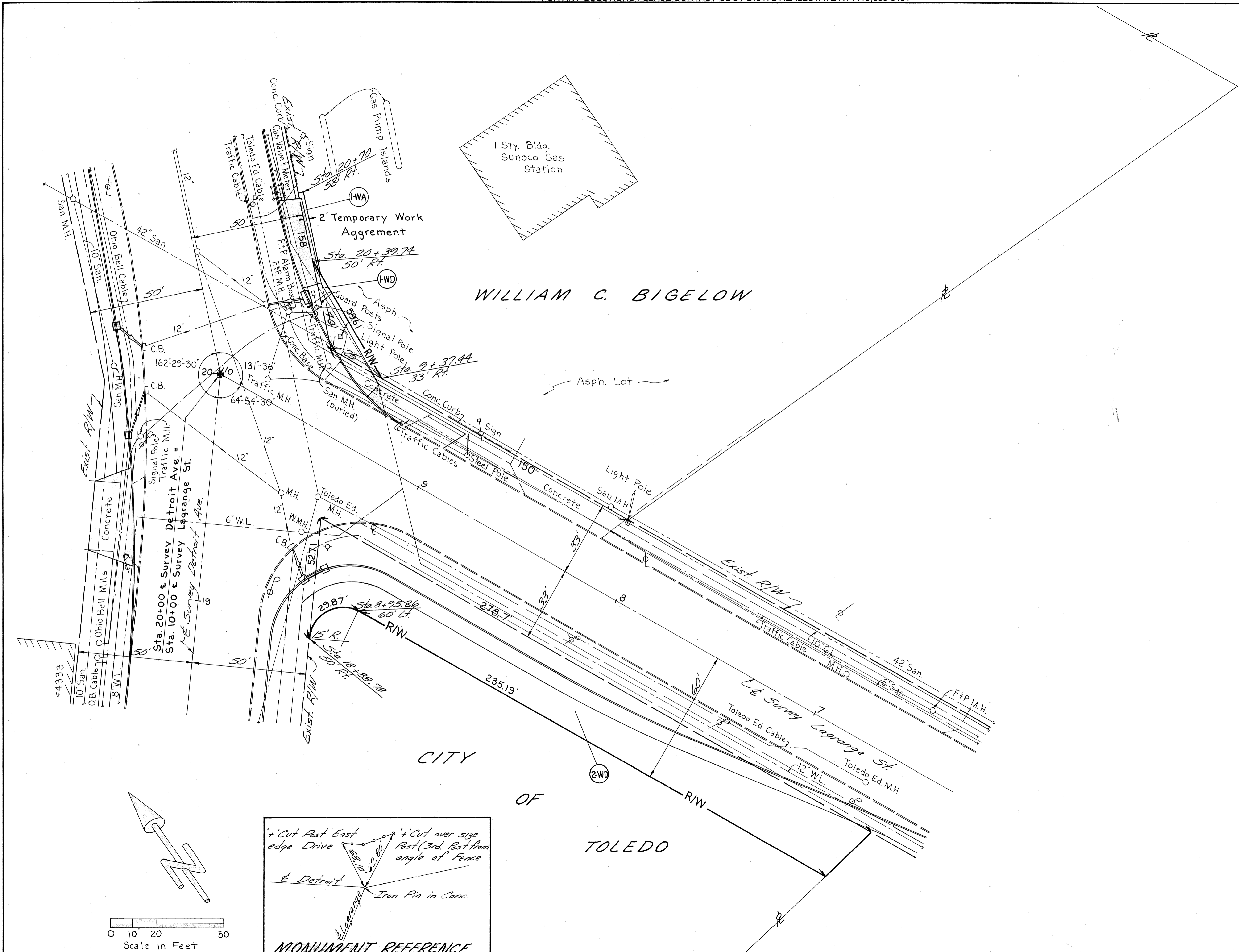

RIGHT-OF-WAY DETAIL