

O.D.O.T. DISTRICT 2 SURVEY OFFICE

PERSONNEL _____

REFERENCE NO. 3

SHEET 3 OF 68

NOTES HUSS

H.C. MOSER

DATE 5-15-97

ROUTE US-24

R.C. YAN DUSEN

WEATHER CLOUDY / WINDY

COUNTY Lucas

TEMP. +40°F

TOWNSHIP Providence

SECTION 6

T 5 N R 8 E

TYPE MONUMENT IRON BOLT

ON SURFACE - BELOW 1.0'

LEFT - 0 PAV'T - RIGHT 99'

TO EDGE PAVEMENT

S.L.M. 37+51

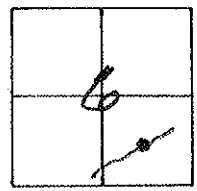

(P.I. STA. 37+92.57)
5-15-97
SAM.

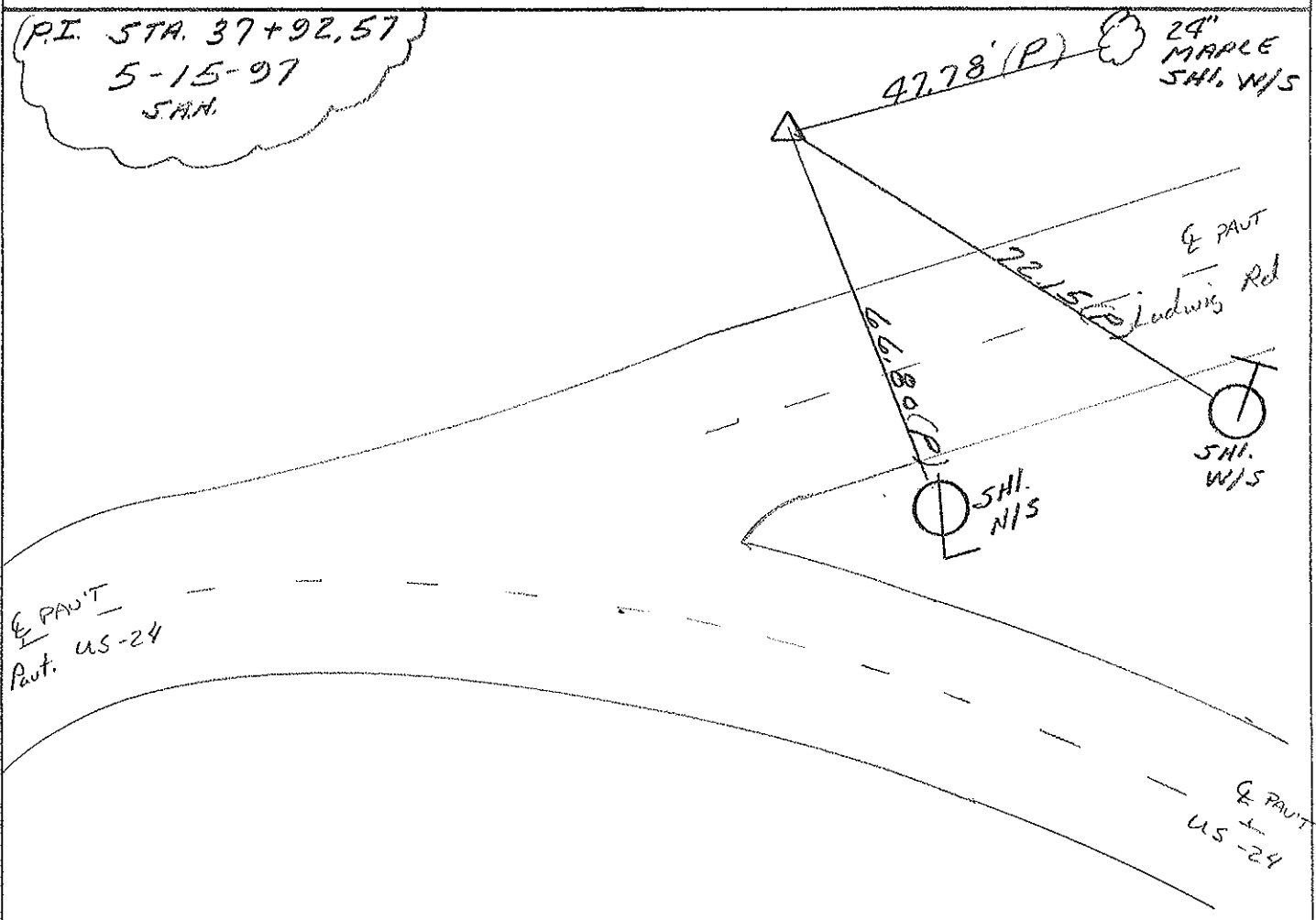

O.D.O.T. DISTRICT 2 SURVEY OFFICE

PERSONNEL

REFERENCE NO. 3

SHEET 3 OF

NOTES Simon

H.C. Loehrke

R.C. Curtis

DATE 7-20-92

WEATHER Cloudy

TEMP. +76

ROUTE 11.5.24

COUNTY Lucas

TOWNSHIP Providence

SECTION

T R

TYPE MONUMENT Iron Bolt

~~ON~~ SURFACE - BELOW 1 Foot

LEFT - CL PAV'T. - RIGHT 99' Lt

 TO EDGE PAVEMENT

S.L.M. 37 + 51

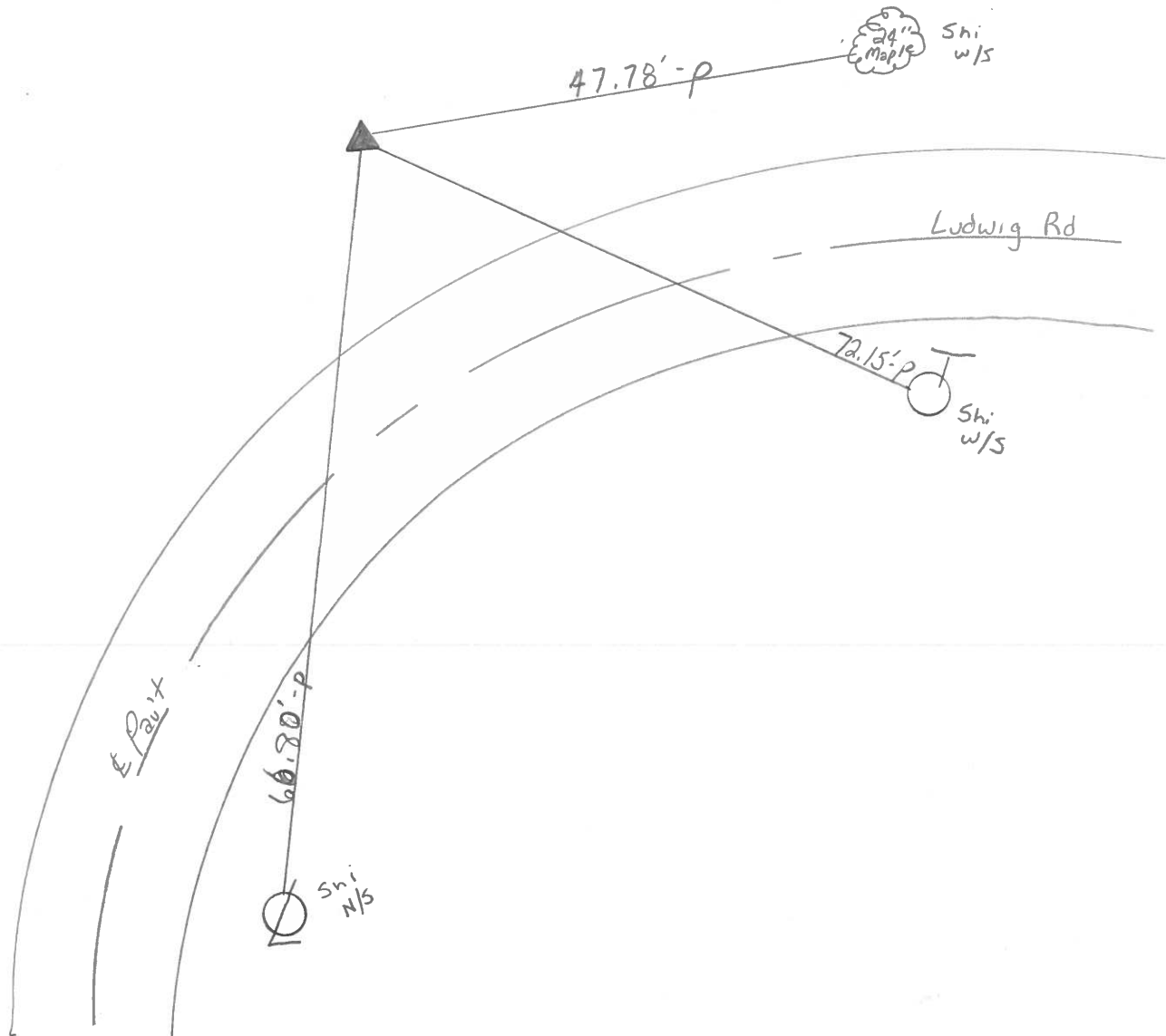
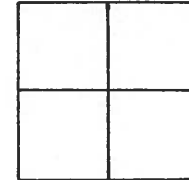

P.I. STA. 37 + 92.57

PERSONNEL TITLE PERSONNEL TITLE COUNTY LUCAS DATE 12 Sept 68
Red Beach _____
Newcomb _____
Knape _____
Wise _____
 S. R. US 24 WEATHER _____
 SEC. 1.13 TEMP. _____

DESCRIPTION _____ CONTROL POINTS JOB NO. 02794

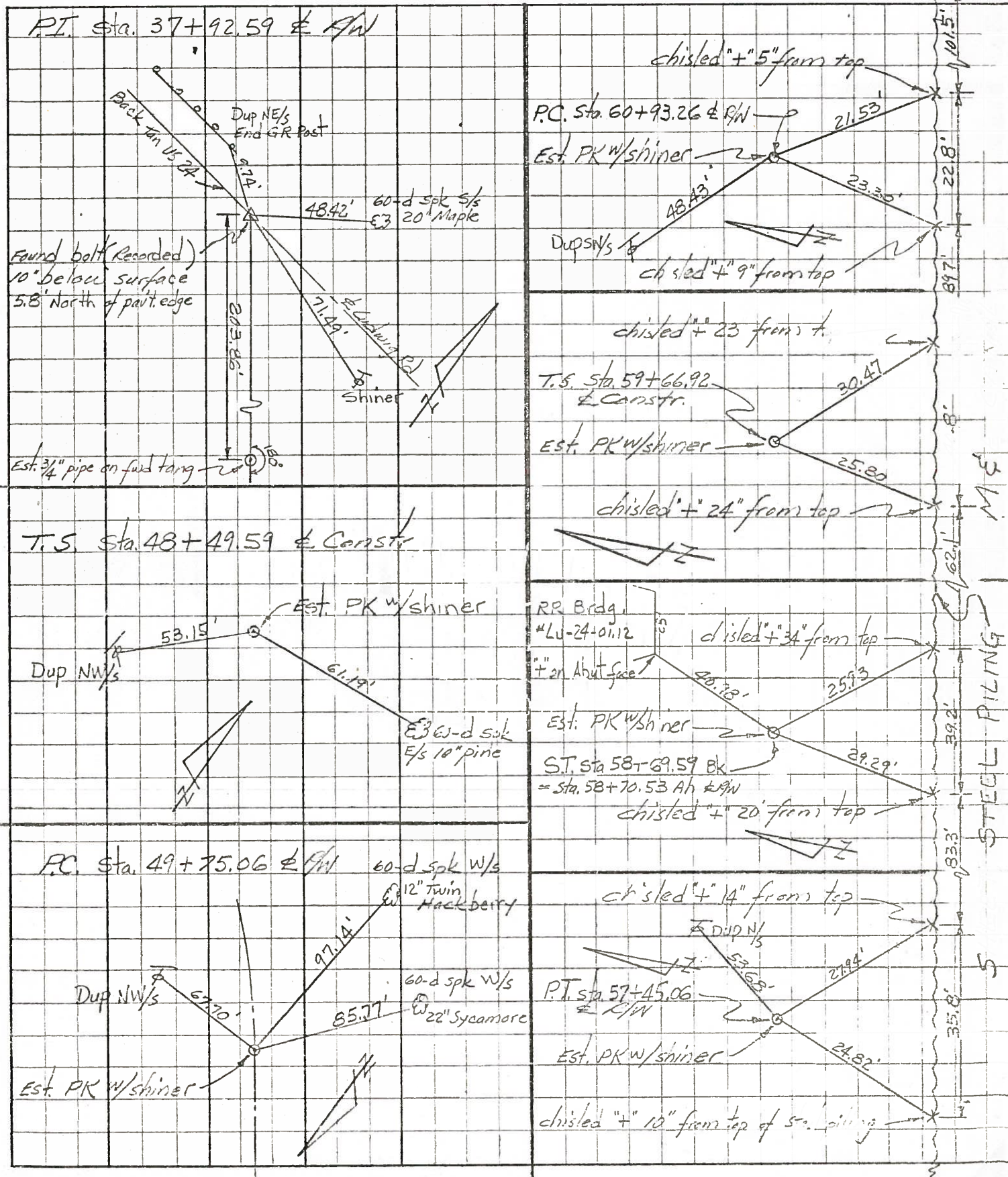

PERSONNEL TITLE PERSONNEL TITLE
 Silvester _____
 & _____
 crew _____

COUNTY Lucas DATE 1958
 #24
 S. R. _____ WEATHER _____
 SEC. He-Luc. - Waterville TEMP. _____

DESCRIPTION LEFT CENTER LINE RIGHT JOB NO.

