

O.D.O.T. DISTRICT 2 SURVEY OFFICE

PERSONNEL

REFERENCE NO. 25C-250 SHEET 32 OF 68

NOTES Huss
 H.C. VanNuson
 R.C. Cordes
 Flag Cox

DATE 6-2-97
 WEATHER Cldy - Rain
 TEMP. + 59

ROUTE US-24
 COUNTY Lucas
 TOWNSHIP Providence
 SECTION 34
 T 6 N R 9 E

TYPE MONUMENT PK/W (A) + (B)
 ON SURFACE - ~~BELOW~~ Yes
 LEFT - PAV'T. - RIGHT (A) on E (B) .4 Lot of E
 (A) 11.9' TO RT EDGE PAVEMENT (B) 11.8' to RT
 S.L.M. (A) 250 + 07 (B) 251 + 69

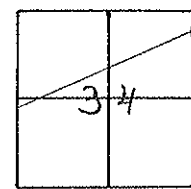

S of PK/W's
 10-21-97
 SAH

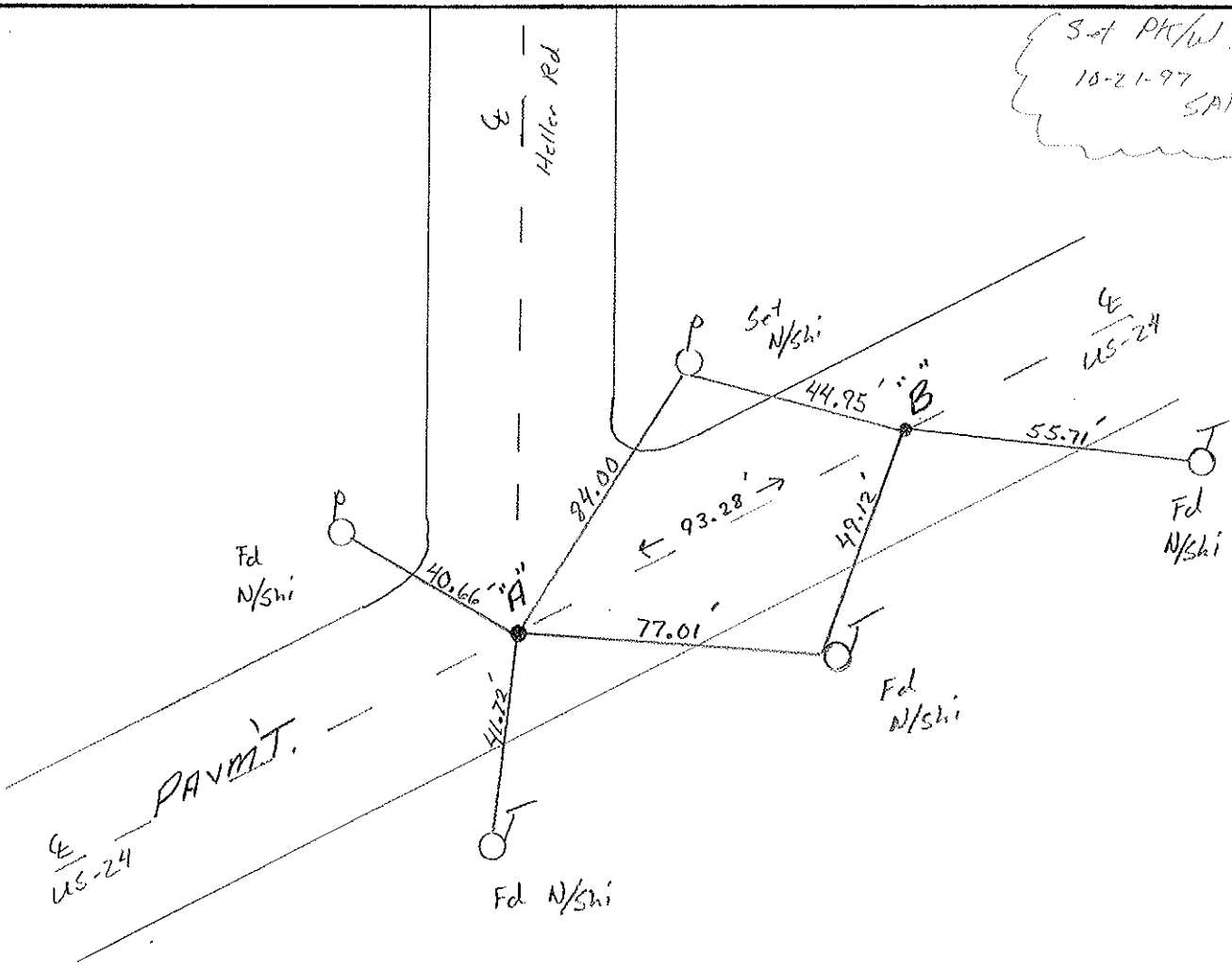

O.D.O.T. DISTRICT 2 SURVEY OFFICE

PERSONNEL _____

REFERENCE NO. 25C, 25D SHEET 25 OF _____

NOTES LOENRKE

H.C. CANTERBURY

R.C. CORDS

DATE 10-11-94

WEATHER CLEAR

TEMP. +55

ROUTE US #24

COUNTY LUCAS

TOWNSHIP Providence

SECTION 34

T 6 N R 9 E

Set P.K./WASHERS
5-11-95
C.L.

TYPE MONUMENT P.K. NAILS

ON SURFACE - ~~BELOW~~ Yes

~~LEFT - & PAV'T. - RIGHT~~ Yes - Both

12.1 TO Rt EDGE PAVEMENT

S.L.M. 250+01 & 250+94

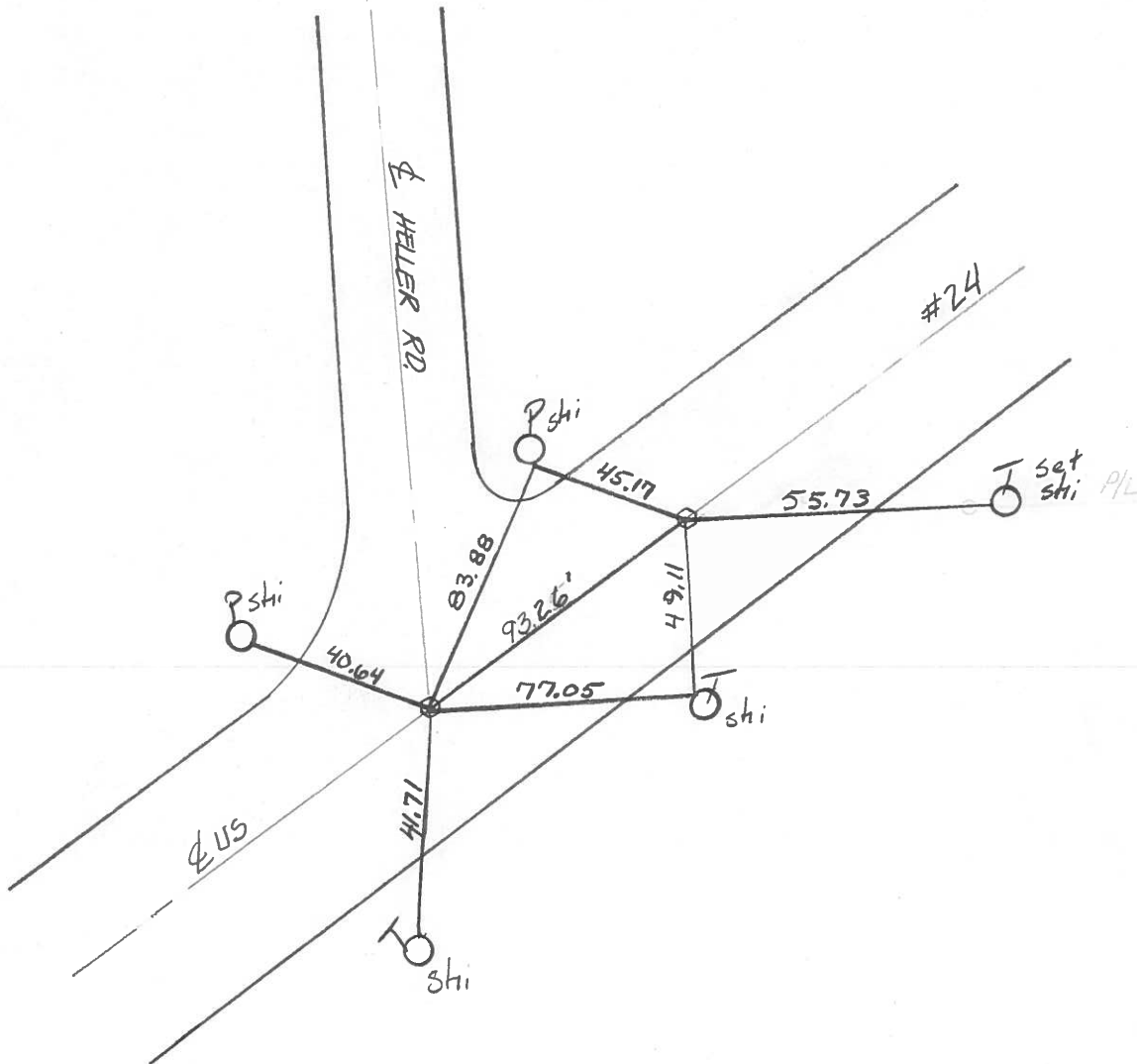
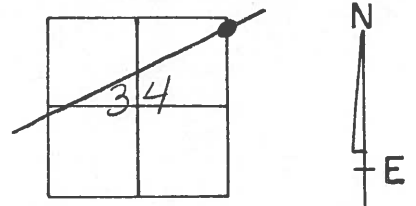

O.D.O.T. DISTRICT 2 SURVEY OFFICE

PERSONNEL _____

REFERENCE NO. 25 C #D

SHEET 25 OF _____

NOTES 1. Stone

H.C. D. Curtis

R.C. J. Householder

DATE 29 Aug. 89

WEATHER Humid

TEMP. 85°

ROUTE US #24

COUNTY Lucas

TOWNSHIP Providence

SECTION 34

T _____ R _____

TYPE MONUMENT PK Nails

ON SURFACE - BELOW Surface

LEFT- & PAV'T. - RIGHT _____

_____ TO _____ EDGE PAVEMENT

S.L.M. 250+19 = 25-C

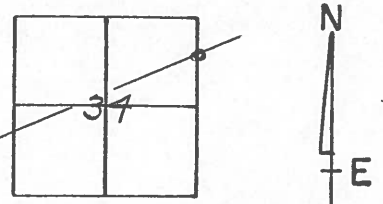

Set PK Nail (Both Points)
10/13/89 IRS

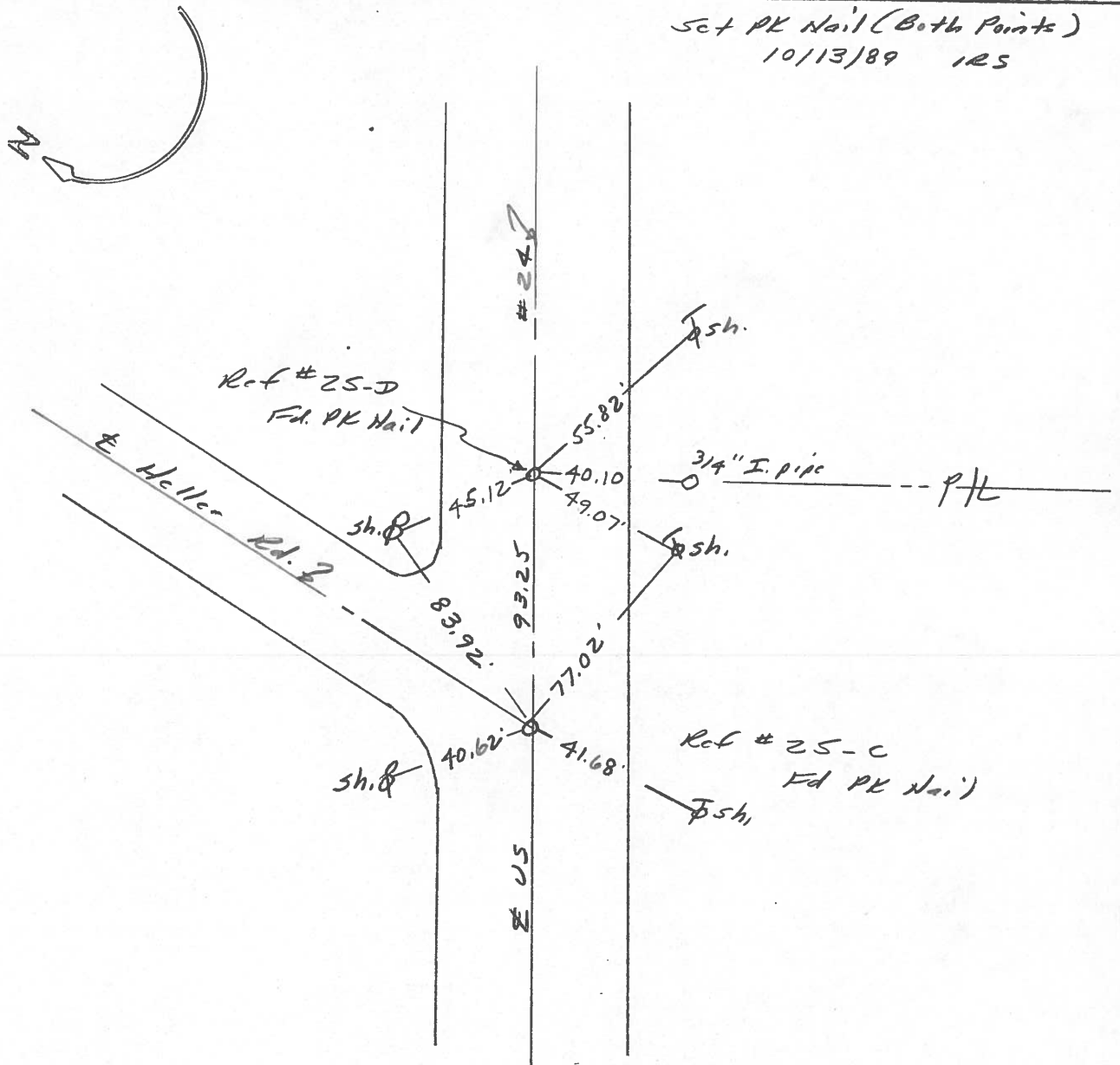

ODOT. DISTRICT 2 SURVEY OFFICE

Sht. 31 of

County Lucas S.R. US #24

Date 17 July 1980

Township Providence

Weather Warm

Section 34

Temp. 80°

T N, R E

25 C40

Personnel L. Stone

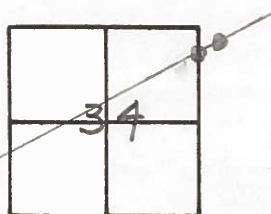

P. Neusey
D. Curtis

Ref No. 4225-C

Ref No. 4225-D

