

# O.D.O.T. DISTRICT 2 SURVEY OFFICE

PERSONNEL

REFERENCE NO. 25C-250 SHEET 32 OF 68

NOTES Huss  
 H.C. VanNuson  
 R.C. Cordes  
 Flag Cox

DATE 6-2-97  
 WEATHER Cldy - Rain  
 TEMP. + 59

ROUTE US-24  
 COUNTY Lucas  
 TOWNSHIP Providence  
 SECTION 34  
 T 6 N R 9 E

TYPE MONUMENT PK/W (A) + (B)  
 ON SURFACE - ~~BELOW~~ Yes  
 LEFT - PAV'T. - RIGHT (A) on E (B) .4 Lot of E  
 (A) 11.9' TO RT EDGE PAVEMENT (B) 11.8' to RT  
 S.L.M. (A) 250 + 07 (B) 251 + 69

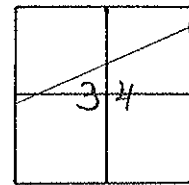

S of PK/W's  
 10-21-97  
 SAH

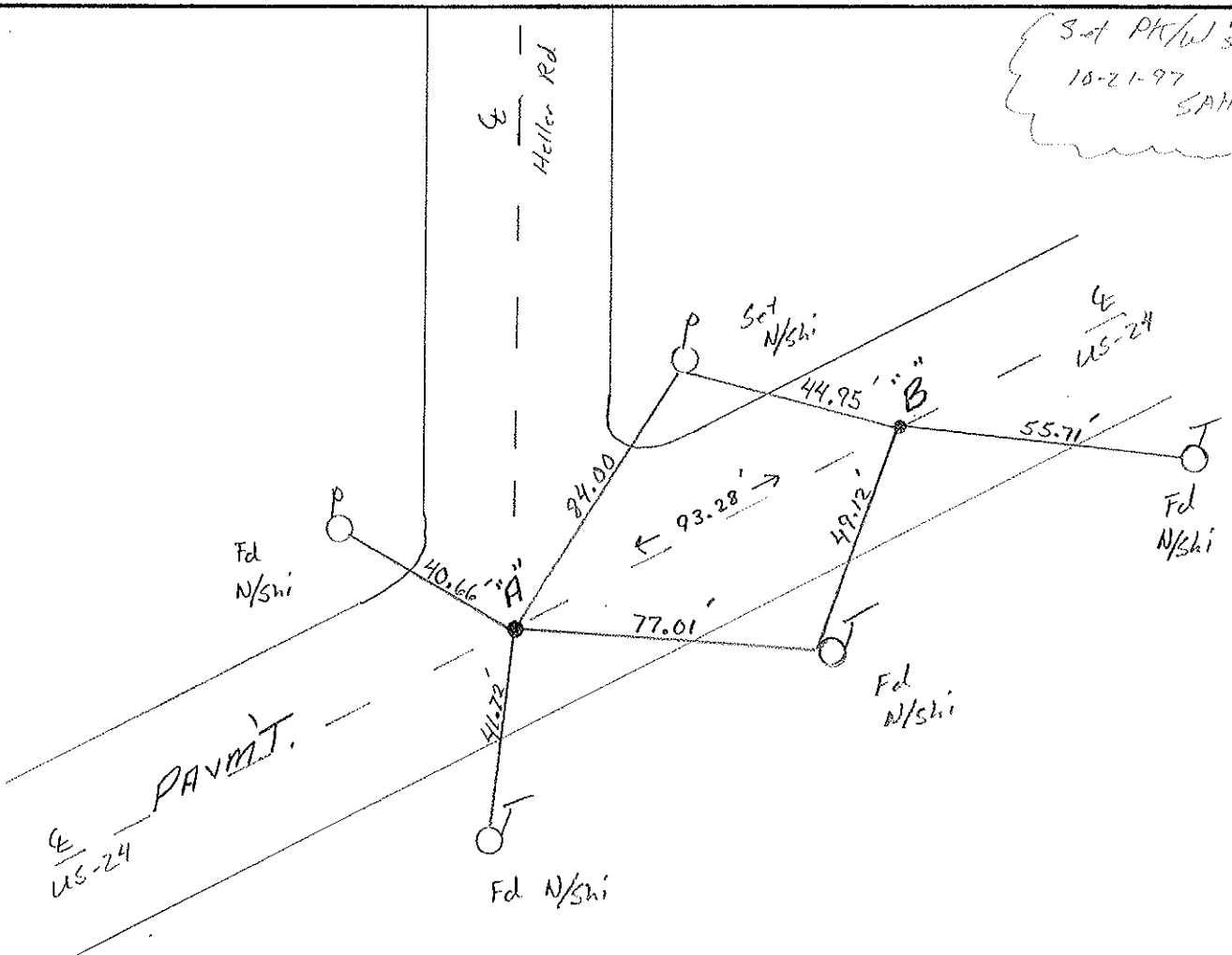

# O.D.O.T. DISTRICT 2 SURVEY OFFICE

PERSONNEL \_\_\_\_\_

REFERENCE NO. 25C, 25D SHEET 25 OF \_\_\_\_\_

NOTES LOENRKE

H.C. CANTERBURY

R.C. CORDES

DATE 10-11-94

WEATHER CLEAR

TEMP. +55

ROUTE US #24

COUNTY LUCAS

TOWNSHIP Providence

SECTION 34

T 6 N R 9 E

Set P.K./WASHERS  
5-11-95  
C.L.

TYPE MONUMENT P.K. NAILS

ON SURFACE - ~~BELOW~~ Yes

~~LEFT - & PAV'T. - RIGHT~~ Yes - Both

12.1 TO Rt EDGE PAVEMENT

S.L.M. 250+01 & 250+94

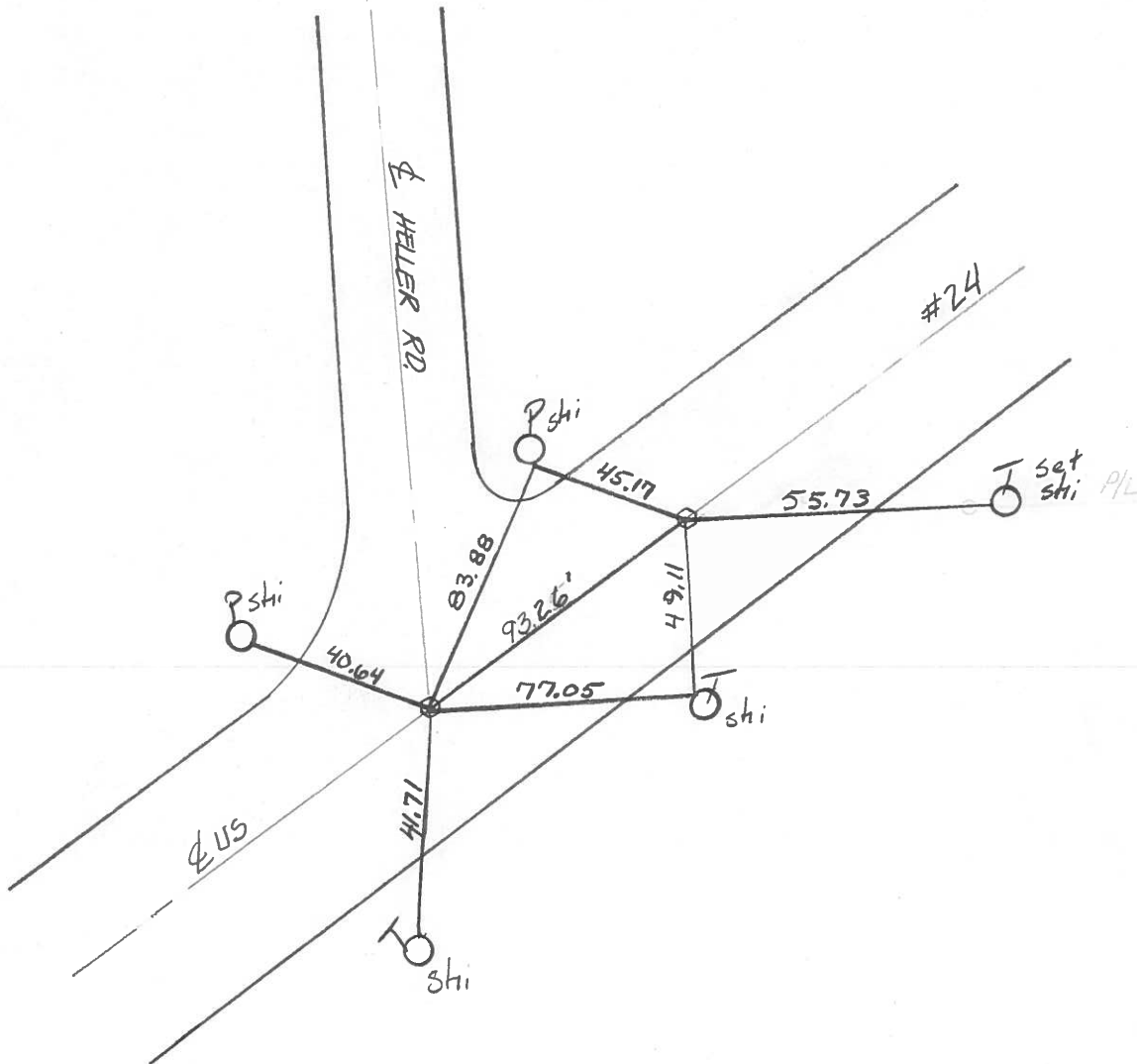
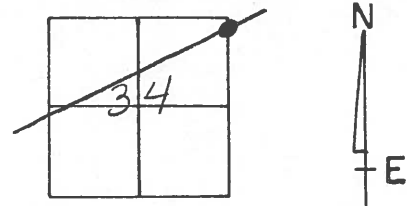

# O.D.O.T. DISTRICT 2 SURVEY OFFICE

PERSONNEL \_\_\_\_\_

REFERENCE NO. 25 C #D

SHEET 25 OF \_\_\_\_\_

NOTES 1. Stone

H.C. D. Curtis

R.C. J. Housholder

DATE 29 Aug. 89

WEATHER Humid

TEMP. 85°

ROUTE US #24

COUNTY Lucas

TOWNSHIP Providence

SECTION 34

T \_\_\_\_\_ R \_\_\_\_\_

TYPE MONUMENT PK Nails

ON SURFACE - BELOW Surface

LEFT- & PAV'T. - RIGHT \_\_\_\_\_

\_\_\_\_\_ TO \_\_\_\_\_ EDGE PAVEMENT

S.L.M. 250+19 = 25-C

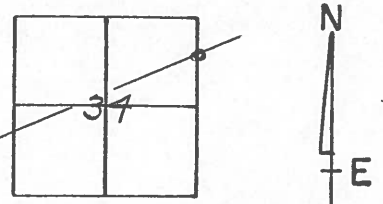

Set PK Nail (Both Points)  
10/13/89 IRS

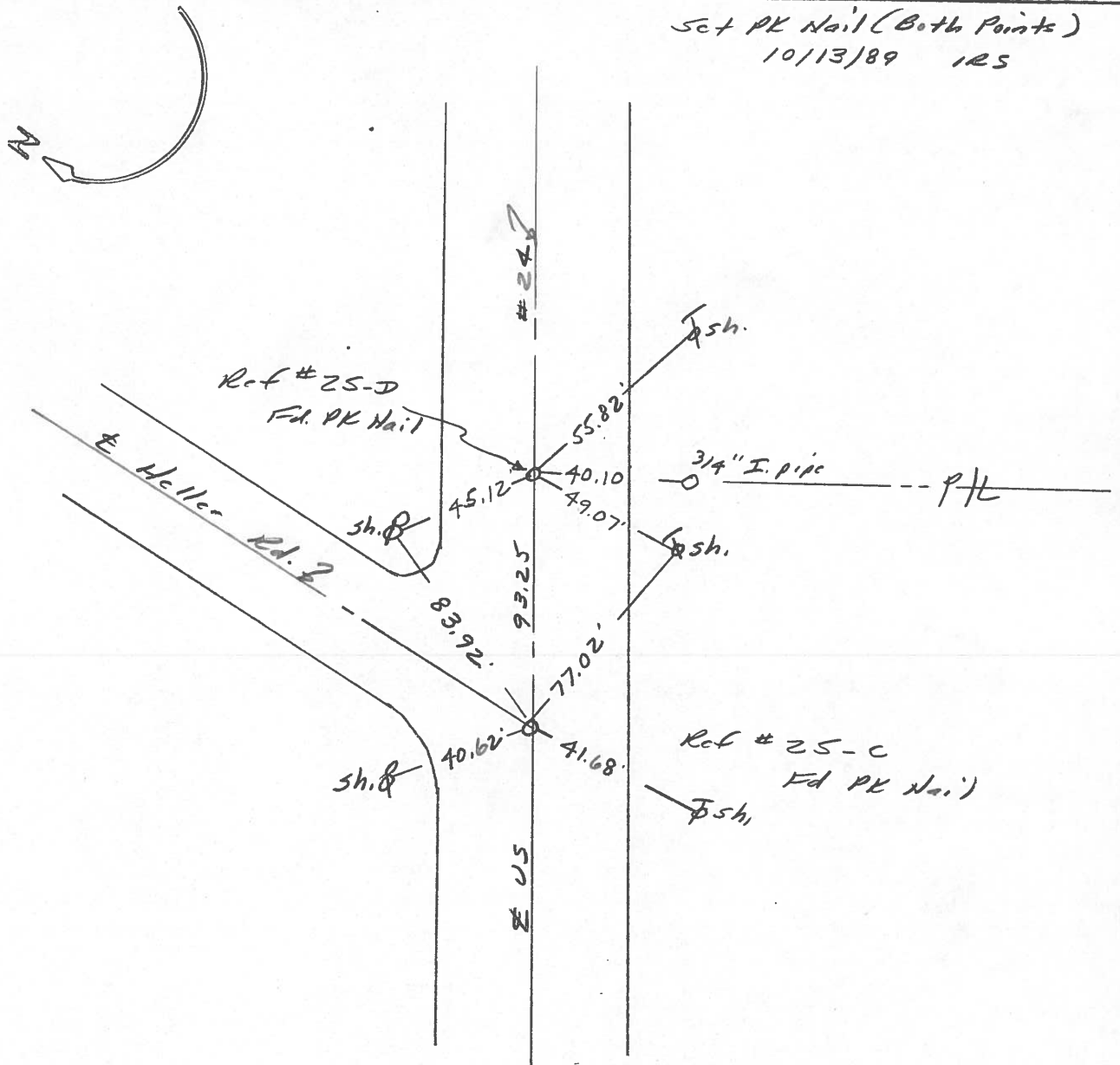

County Lucas S.R. US #24

Date 17 July 1980

Township Providence

Weather Warm

Section 34

Temp. 80°

T    N, R    E

25 C40

Personnel L. Stone

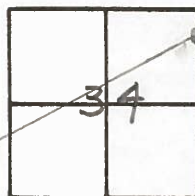

P. Neusey  
D. Curtis

Ref No. 4225-C

Ref No. 4225-D

