

O.D.O.T. DISTRICT 2 SURVEY OFFICE

PERSONNEL _____

REFERENCE NO. 49

SHEET 56 OF 68

NOTES HUSS

H.C. VANDOSSEN

DATE 6-10-97

ROUTE U.S. 24

R.C. MOSEB

WEATHER FAIR

COUNTY LUCAS

TEMP. +75°F

TOWNSHIP PROVIDENCE

SECTION 18

T6 NR 10 E

TYPE MONUMENT 1" IRON PIPE

ON SURFACE - ~~BELOW~~ YES

LEFT - ~~C~~ PAV'T. - RIGHT 82'

TO EDGE PAVEMENT

S.L.M. 443 +06

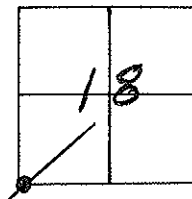

Records: P.I. R/W

EASTERLY
BONNET BOGT
HYD.



63.14'

SET 5HI. ASH

31.03'

SET 5HI. 14 ASH

33.76'

(REC.)
82'

U.S. 24

PAVMT

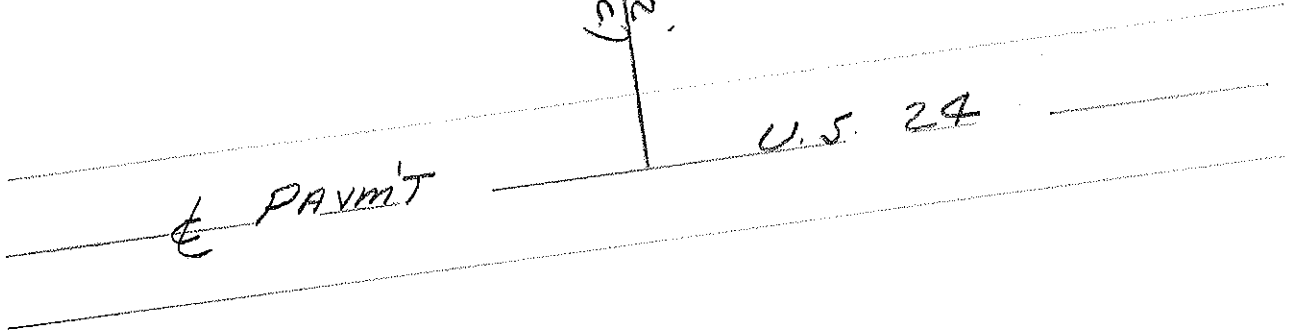

Q.D.O.T. DISTRICT 2 SURVEY OFFICE

Sht. 55 of

County Lucas ~~S.R.~~ US 24

Township Providence

Section 18

T N, R E

Personnel I. Stone

D. Curtis

R. Michalak

Date 23 July 1980

Weather Warm

Temp. 79°

OK-9-5-80 G.W.S.

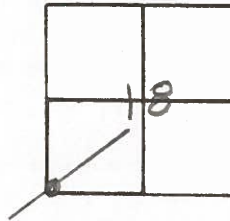

49

Ref. No. 4249

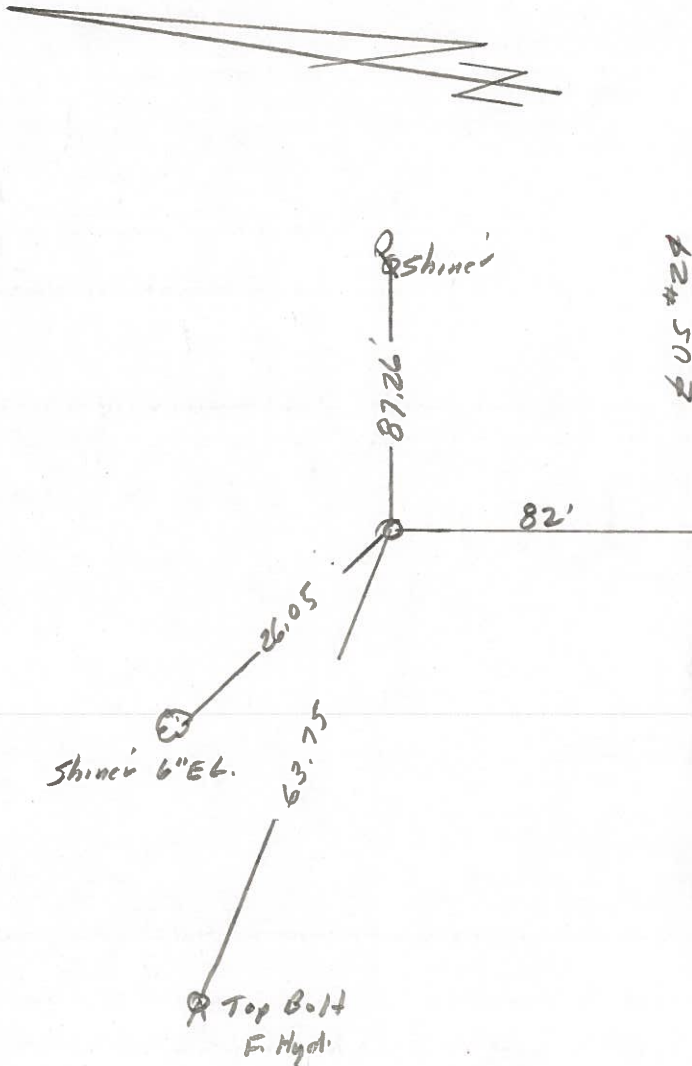

Fd. 1" I. Pipe
with 2 fence posts
as quads
P.I. R/W

PERSONNEL	TITLE	PERSONNEL	TITLE
W. Denno			
D. Curtis			
R. Engel			

COUNTY Lucas DATE MAY 3, 1977
 S. R. U.S. # 24 WEATHER Cool
 SEC. _____ TEMP. 45°

References to Control Points

DESCRIPTION _____ LEFT _____ CENTER LINE _____ RIGHT _____ JOB NO. _____

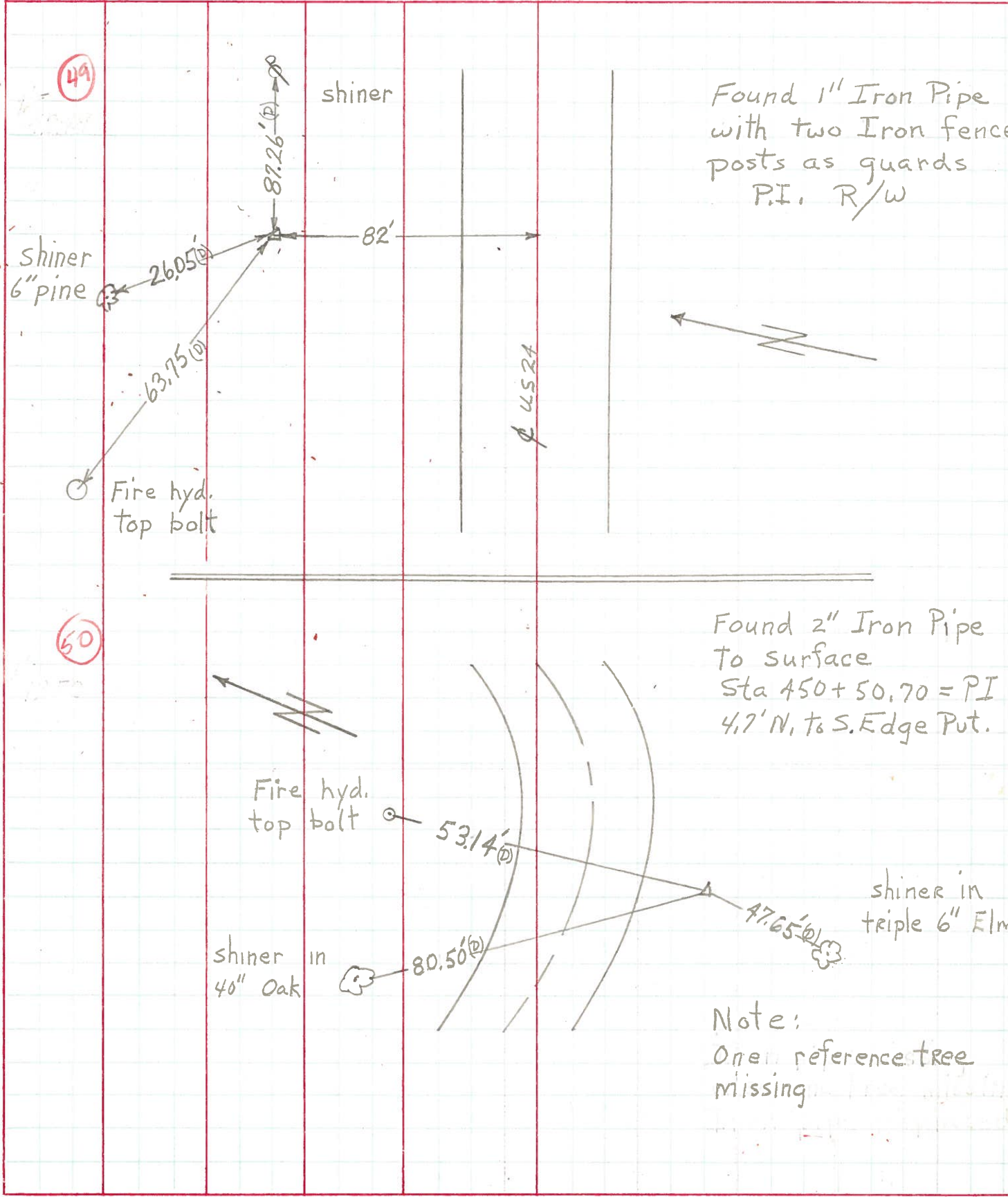

Found 1" Iron Pipe with two Iron fence posts as guards P.I. R/W

Found 2" Iron Pipe To surface Sta 450+50.70 = P.I. 4.7' N. to S. Edge Put.

Note: One reference tree missing

PERSONNEL	TITLE	PERSONNEL	TITLE	COUNTY	DATE
Stone	Notes			Lucas	May 68
Beck	Flag			S. R. # 24	WEATHER Fair
Michalek	Tape			SEC.	TEMP.
Schroder	Tape				

DESCRIPTION References to Control Points JOB NO. _____

63.75
fire hydrant

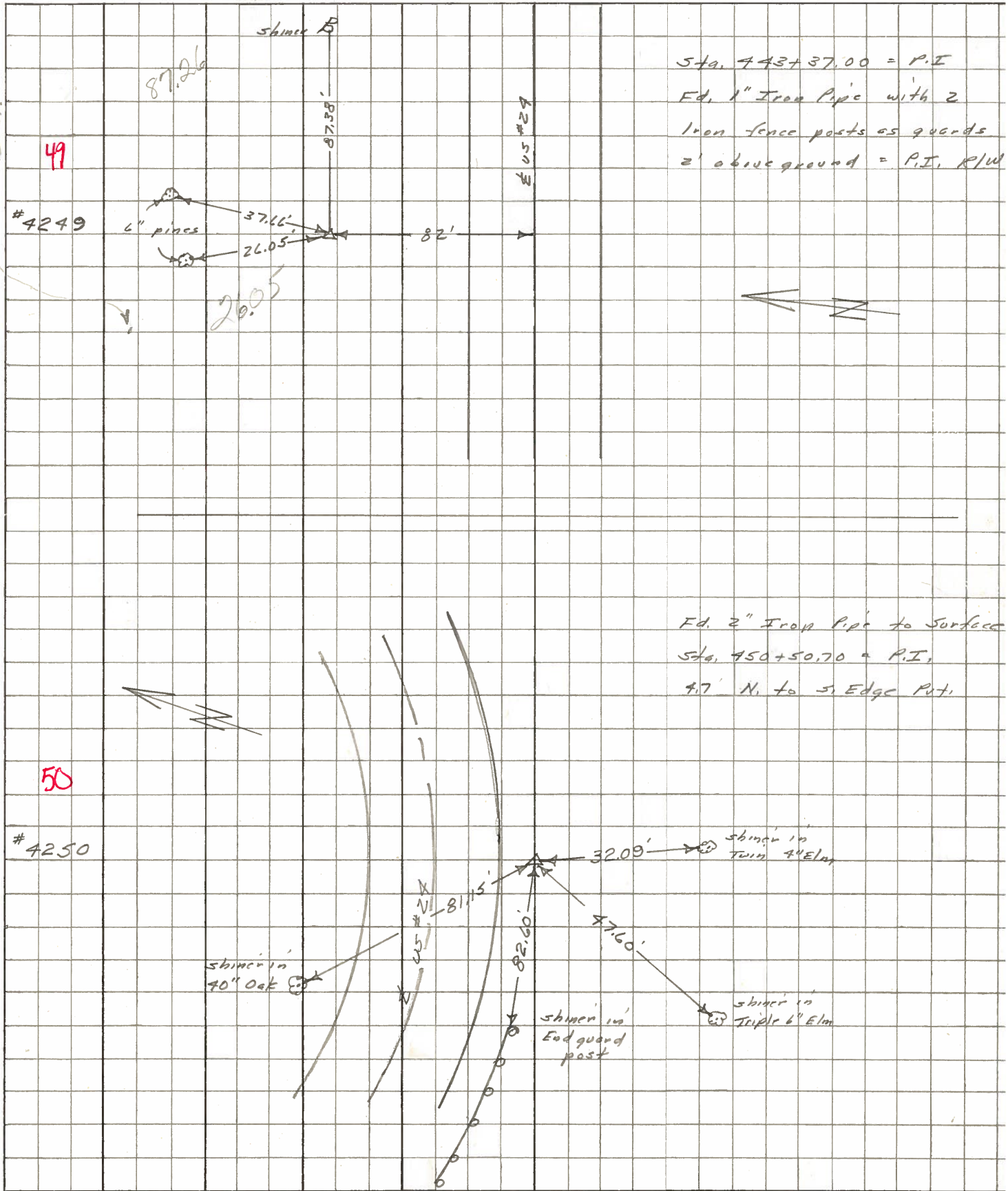

PERSONNEL TITLE PERSONNEL TITLE
 Silvester _____
 & _____
 Crew _____

COUNTY LUCAS DATE 1958

S. R. #24 WEATHER _____

SEC. He-Luc-Waterville TEMP. _____
 (0.00)

DESCRIPTION LEFT CENTER LINE RIGHT JOB NO.

