

O.D.O.T. DISTRICT 2 SURVEY OFFICE

PERSONNEL

REFERENCE NO. 50

SHEET 57 OF 68

NOTES HUSS

H.C. VAN DUSEN

DATE 6-5-97

ROUTE U.S. 24

R.C. LOERLE

WEATHER FAIR

COUNTY LUCAE

F C. COX

TEMP. +72°F

TOWNSHIP PROVIDENCE

SECTION 18

T. 6 N. R. 10 E

TYPE MONUMENT PK/W

ON SURFACE - ~~BELOW~~ Surface

~~LEFT - C~~ PAV'T. - RIGHT 16.8'

4.8' H.T.O. Rt. EDGE PAVEMENT

S.L.M. 450+110

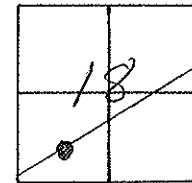

Record: P.I. PLAN STA. = 450+50.70
 Fd 2" I. Pipe, 2" deep
 1980

Set PK/W
10-08-97 SAH

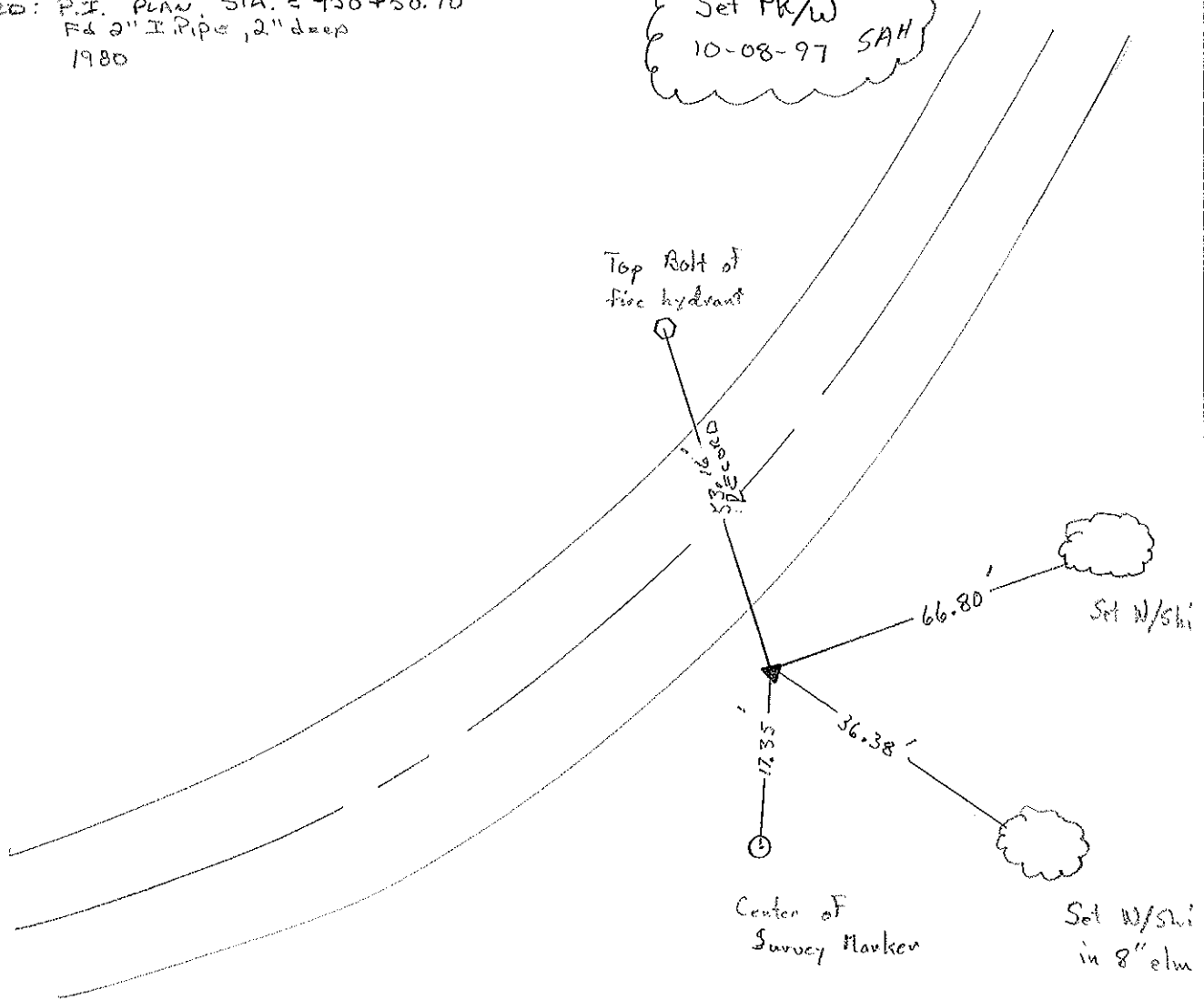

Q.D.O.T. DISTRICT 2 SURVEY OFFICE

Sht. 56 of

County Lucas S.R. US#24

Township Providence

Section 18

T.N, R.E

Personnel 1. Stone

R. Michalak

D. Curtis

OK-9-5-80 G.W.S.
Date 23 July 1980

Weather Warm

Temp. 79°

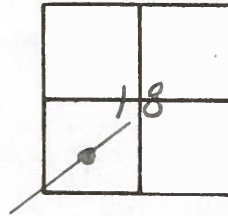

(50)

Ref. No. 7250

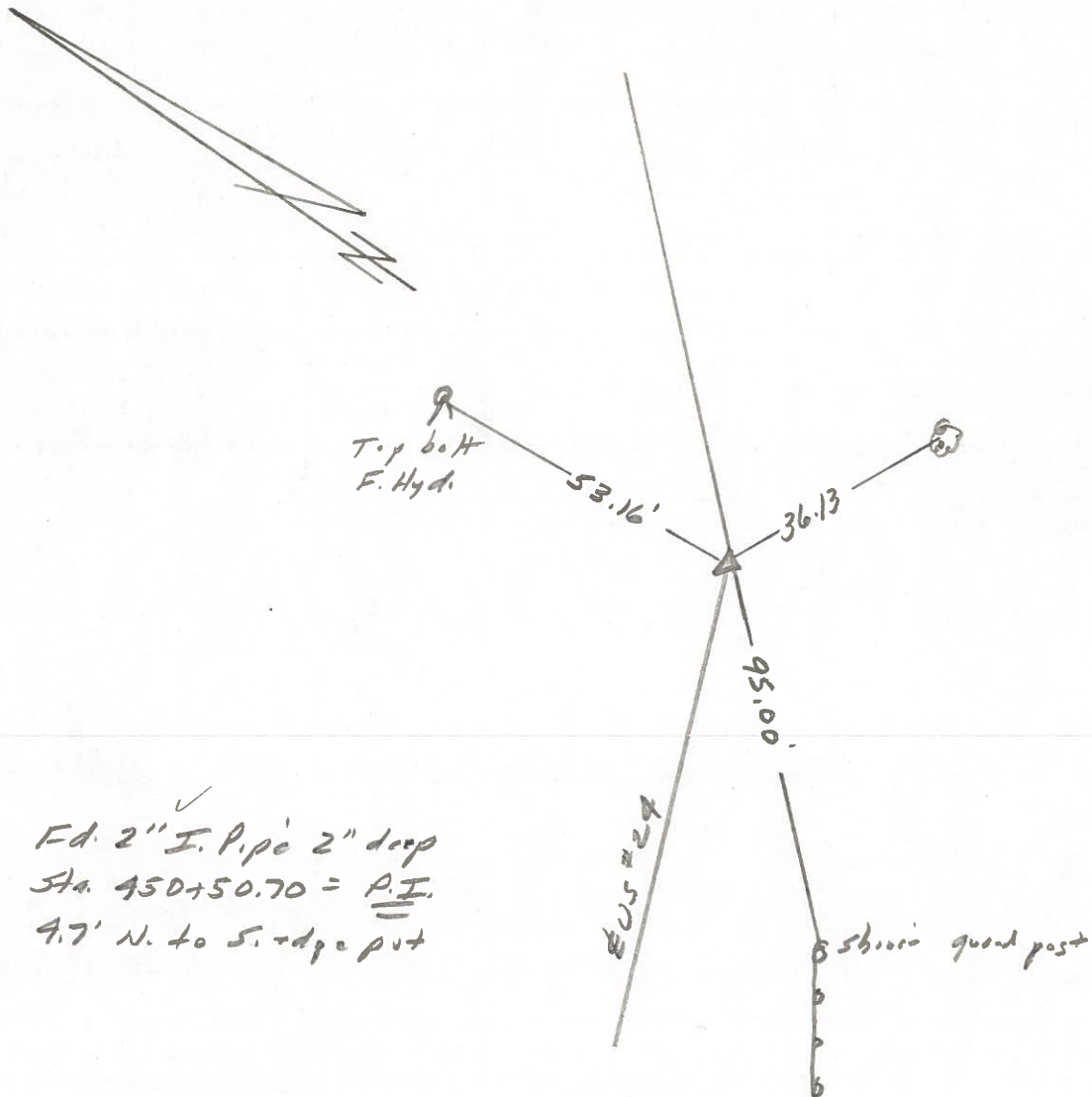

Ed. 2" I. Pipe 2" deep
Sta. 450+50.70 = P.I.
4.7' N. to S. edge put

PERSONNEL	TITLE	PERSONNEL	TITLE
W. Donna			
D. Curtis			
R. Engel			

COUNTY Lucas DATE MAY 3, 1977
 S. R. U.S. # 24 WEATHER Cool
 SEC. _____ TEMP. 45°

References to Control Points

DESCRIPTION _____ LEFT _____ CENTER LINE _____ RIGHT _____ JOB NO. _____

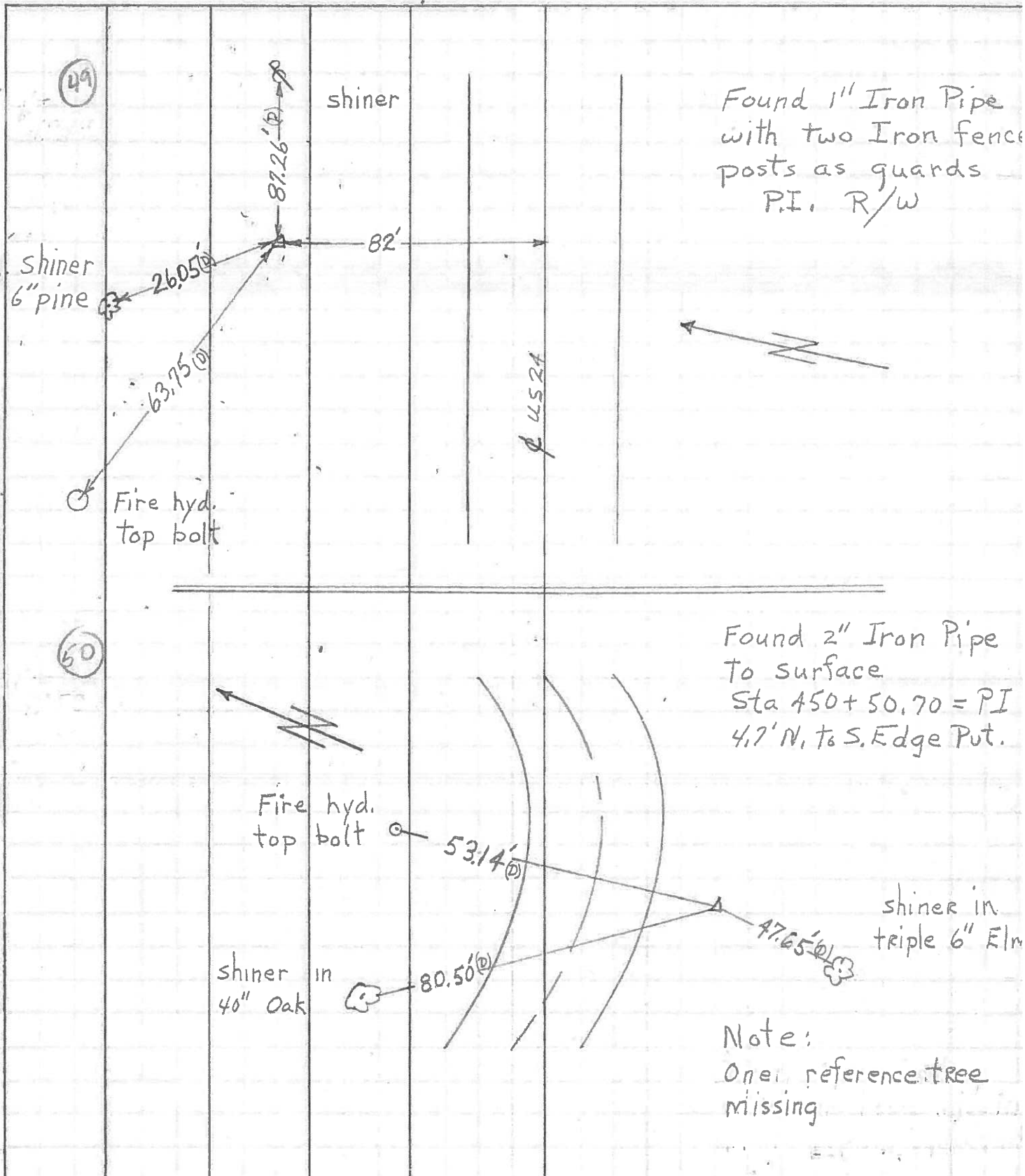

Found 1" Iron Pipe with two Iron fence posts as guards P.I. R/W

Found 2" Iron Pipe To surface Sta 450+50.70 = P.I. 4.7' N, to S. Edge Put.

Note: One reference tree missing

PERSONNEL	TITLE	PERSONNEL	TITLE	COUNTY	DATE	WEATHER	TEMP.
Stone	Notes			Lucas	May 68	Fair	
Beck	Flag						
Michalski	Tape			S. R. #24			
Schroder	Tape			SEC.			

DESCRIPTION References to Control Points JOB NO.

100 2.25

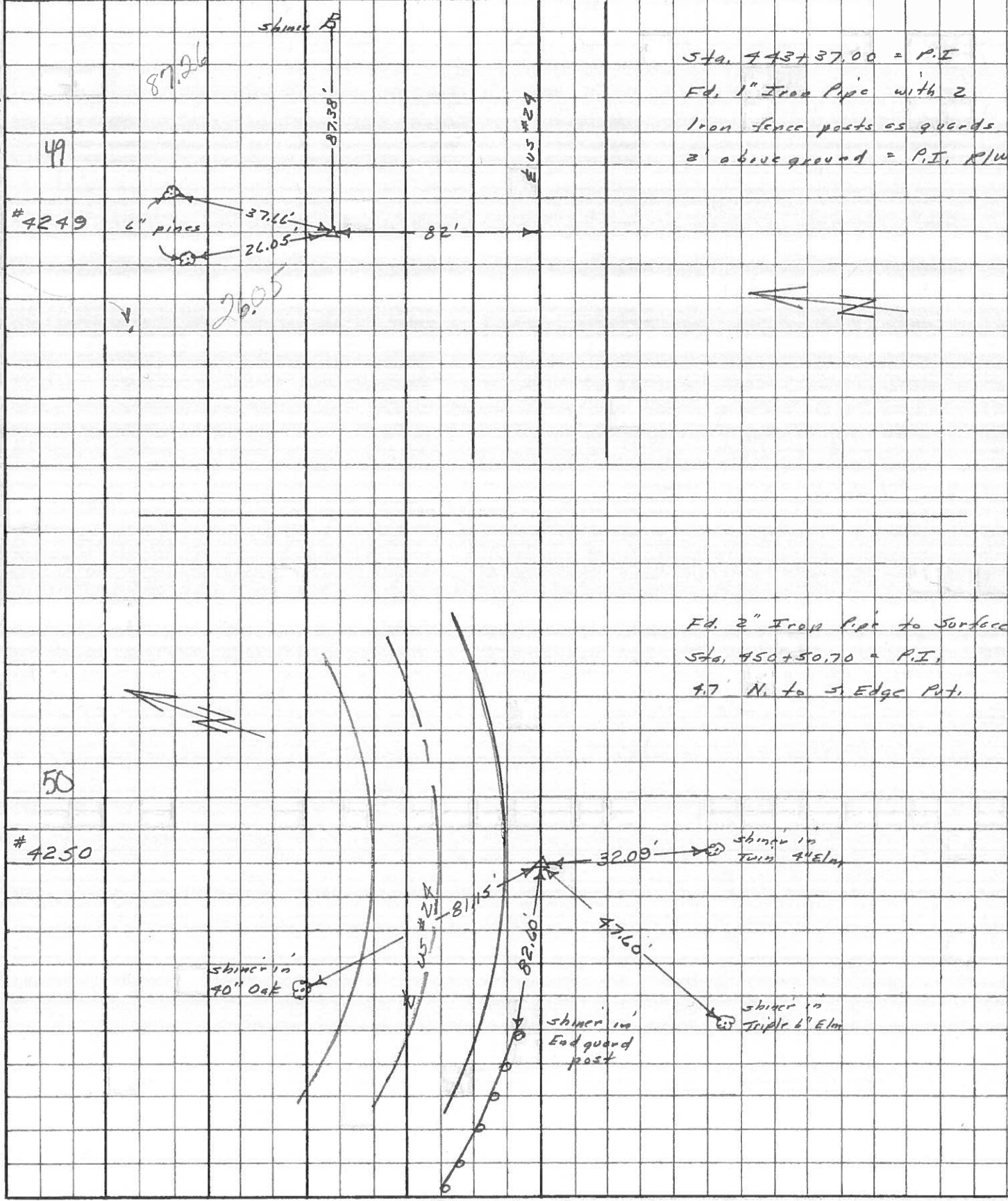

PERSONNEL	TITLE	PERSONNEL	TITLE	COUNTY	DATE
<u>Shane</u>	_____	<u>Schroder</u>	_____	<u>Lucas</u>	<u>7 Feb. 66</u>
<u>Denno</u>	_____	_____	_____	S. R. <u>224</u>	WEATHER <u>Cool</u>
<u>Beck</u>	_____	_____	_____	SEC. _____	TEMP. <u>70°</u>
<u>Brindley</u>	_____	_____	_____	_____	_____

DESCRIPTION Refs. To Control Points JOB NO. _____

	LEFT	CENTER LINE	RIGHT	
424+0062	= P.I.	43.00'	N.N.E. To Shiner in P.P.	(D)
46	Set PK Nail	51.25'	N.W. To Shiner in 21" Box Elder	(D)
	1/2" Below Surface	71.47'	N.W. To Shiner in 17" Box Elder	(D)
		59.52'	S.W. To Shiner in T.P.	(D)
	2 Acowash Rd	22.86'	S. To Shiner in Guard Post	
	US #24	31.41'	S.E. To Shiner in Guard Post	
	Ed. PK. Nail	41.19'	S.E. To Shiner in Guard Post	
	To Surface	35.94'	S.W. To Shiner in Guard Post	
436+7160	= P.I.	50.93'	SE To Shiner in 18" Sycamore	
47	Set PK Nail	49.62'	S.E. To Shiner in T.P.	(D)
	at Surface	52.20'	S.W. To Shiner in 10" Tree	(D)
		48.03'	N.E. To Shiner in P.P.	(D)
443+3700	= P.I. - Ed. Iron Pipe (1")	87.38'	E. To Shiner in P.P.	(P)
	With 2 Fence Posts as	36.05'	N.W. To Shiner in 6" Pine	(P)
	guards 2' above Ground.	37.66'	N. To Shiner in 6" Pine	(P)
	82' N. of US #24			
450+5070	= P.I. R/W - Ed. 2" I.P. at	32.09'	S. To Shiner in Twin 4" Elm	(D)
50	at Surface 9.7' South	47.60'	S.W. To Shiner in Triple 6" Elm	(D)
	of S. Edge Put.	82.60'	W.S.W. To Shiner in Eng Guard Post	(D)
		81.15'	N.W. To Shiner in 40" Oak	(P)
464+7743	= P.I. Ed. 1" I.P. at	74.76'	E. To Top Edge C.M.P. at Drive	(P)
51	Surface	17.21'	S. To Shiner in N. Edge Put.	(P)
		79.67'	S.S.E. To Shiner in T.P.	(P)

PERSONNEL TITLE PERSONNEL TITLE
 Silvester _____
 & _____
 Crew _____

COUNTY LUCAS DATE 1958
 S. R. #24 WEATHER _____
 SEC. He-Luc-Waterville TEMP _____
 (0.00)

DESCRIPTION LEFT CENTER LINE RIGHT JOB NO.

✓ P.I. Sta. 436+71.60
 P.K. Nail set
 47

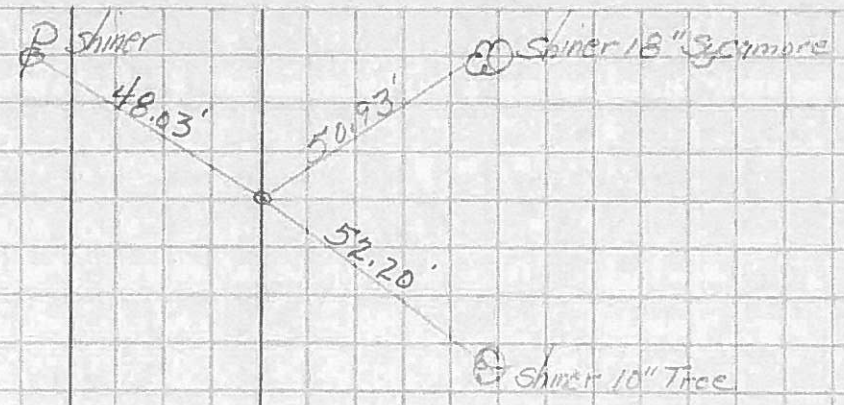

✓ P.I. Sta. 443+37.00
 Set iron pipe. Placed iron
 fence Post around same 2'
 above ground. Note: P.I. is
 82' N. of E. of New Rd.

49

Shiners
 6" Pines

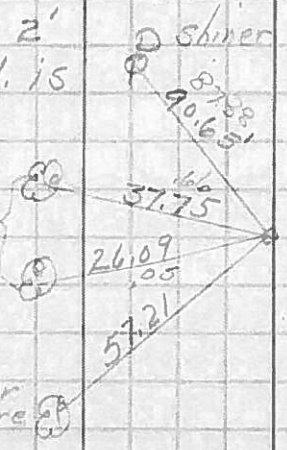

✓ P.I. ^{B/W} Sta. 450+50.70 is 37' N.E. of
 P.I. for const. spiral curve.
 Note: Set 2" Pipe P.I. is 4.7
 S. of S. edge Pavt.

50

