

O.D.O.T. DISTRICT 2 SURVEY OFFICE

PERSONNEL

REFERENCE NO. 52

SHEET 53 OF 68

NOTES HUSS

H.C. YAN DUSEW

DATE 6-16-97

ROUTE U.S. 24

R.C. MOSEER

WEATHER CLAR

COUNTY LUCAS

TEMP. +67°F

TOWNSHIP PROVIDENCE

SECTION 18

T 6 N R 10 E

TYPE MONUMENT 3/4" J. Rod

~~ON SURFACE~~ - ~~BELOW~~ Surface

LEFT - ~~C~~ PAV'T - RIGHT 39.6'

28.0' TO 47.70 LT EDGE PAVEMENT

S.L.M. 500 + 57

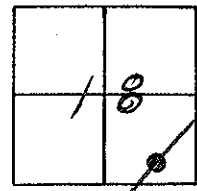

RECORD: P.I. PLAN STA. 500+92.22

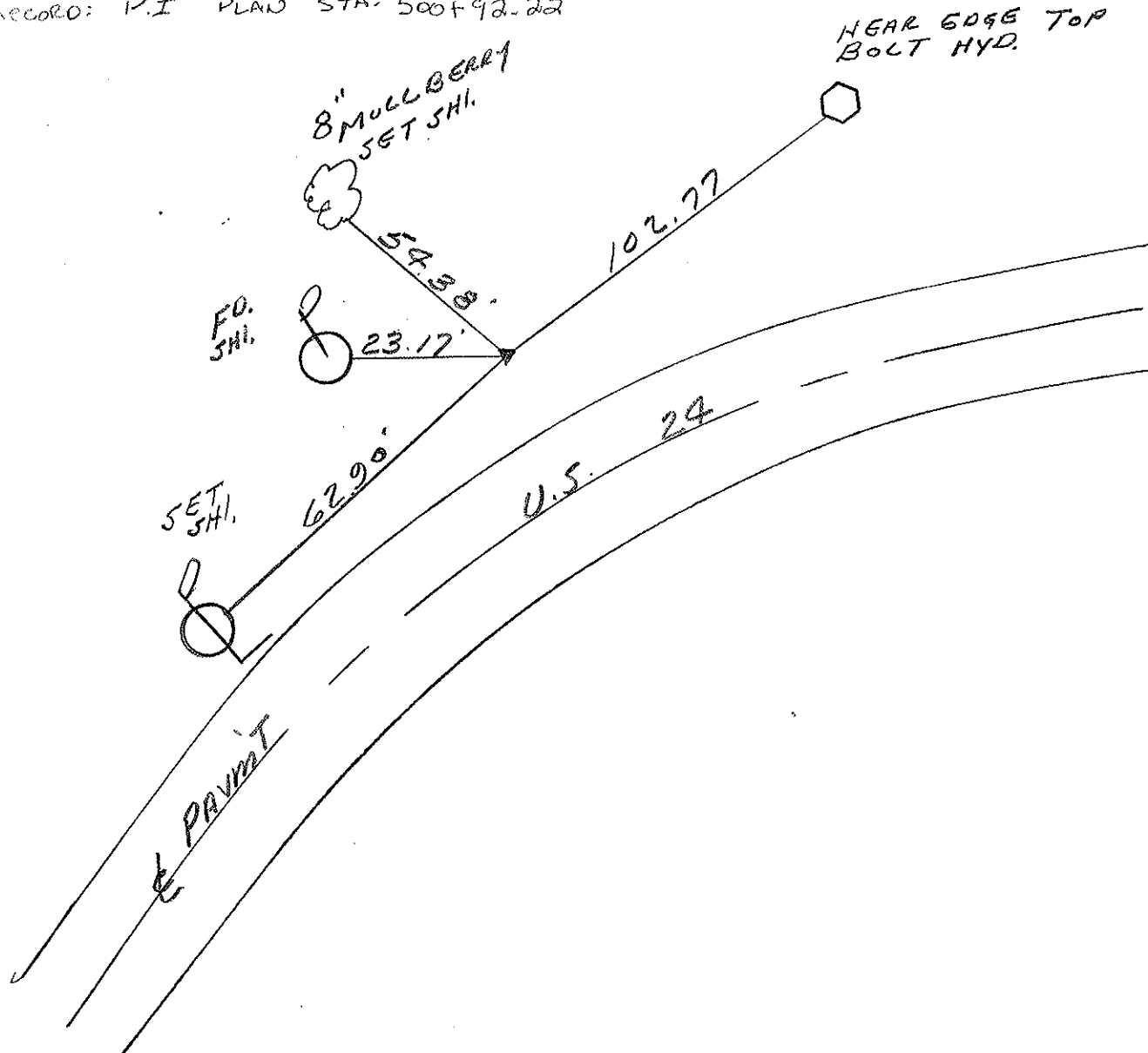

Q.D.O.T. DISTRICT 2 SURVEY OFFICE

Sht. 58 of

County Lucas S.R. US #24

Date ^{OK-9-5-80 G.W.S} 23 July 1980

Township Providence

Weather Warm

Section 18

Temp. 79°

T N, R E

Personnel I. Stone

R. Michalalek

D. Coats

52

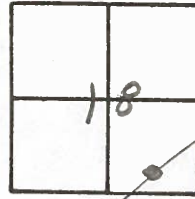

Ref. No. 4252

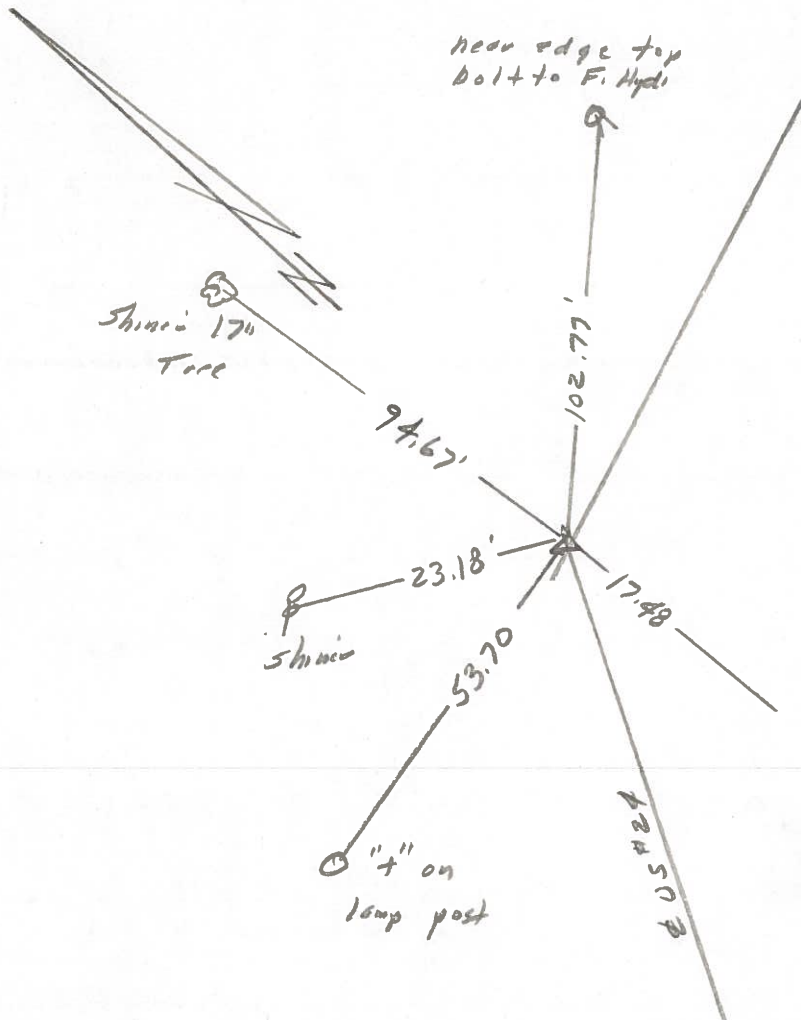

Ed. 3/4" I. pipe to surface
Sta. 500 + 92.22 = P.I.
27' S. to N. edge put.

PERSONNEL	TITLE	PERSONNEL	TITLE
<u>W. Denno</u>			
<u>D. Curtis</u>			
<u>R. Engel</u>			

COUNTY Lucas DATE May 3, 197

S. R. US# 24 WEATHER Cool

SEC. _____ TEMP. 45°

DESCRIPTION Reference to Control Points JOB NO. _____

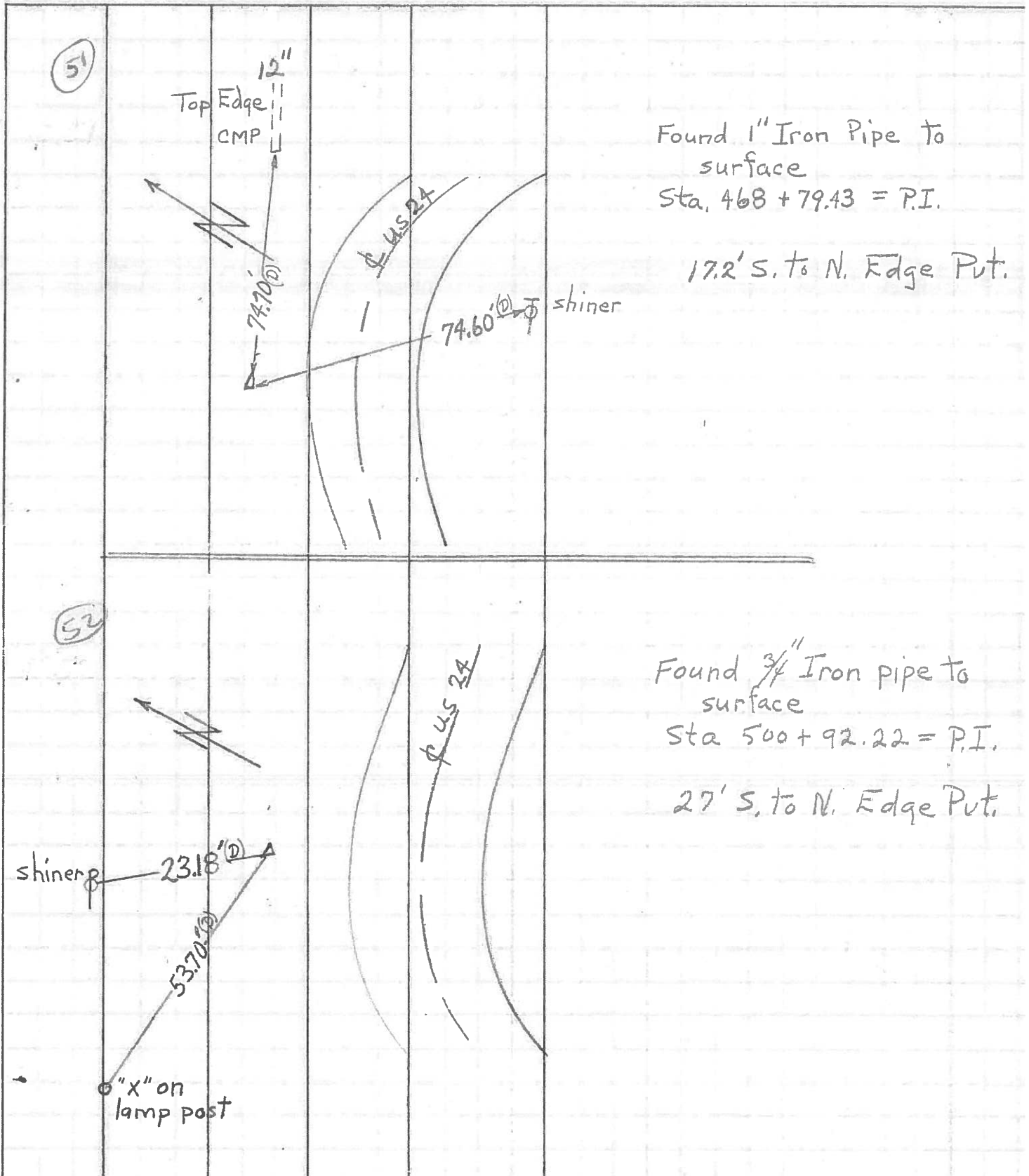

PERSONNEL	TITLE	PERSONNEL	TITLE	COUNTY	DATE	WEATHER	TEMP.
Stone	Notes			Lucas	May 68	Fair	
Beck	Flag						
Michalek	Tape						
Schroder	Tape						

DESCRIPTION Reference to Control Points JOB NO. _____

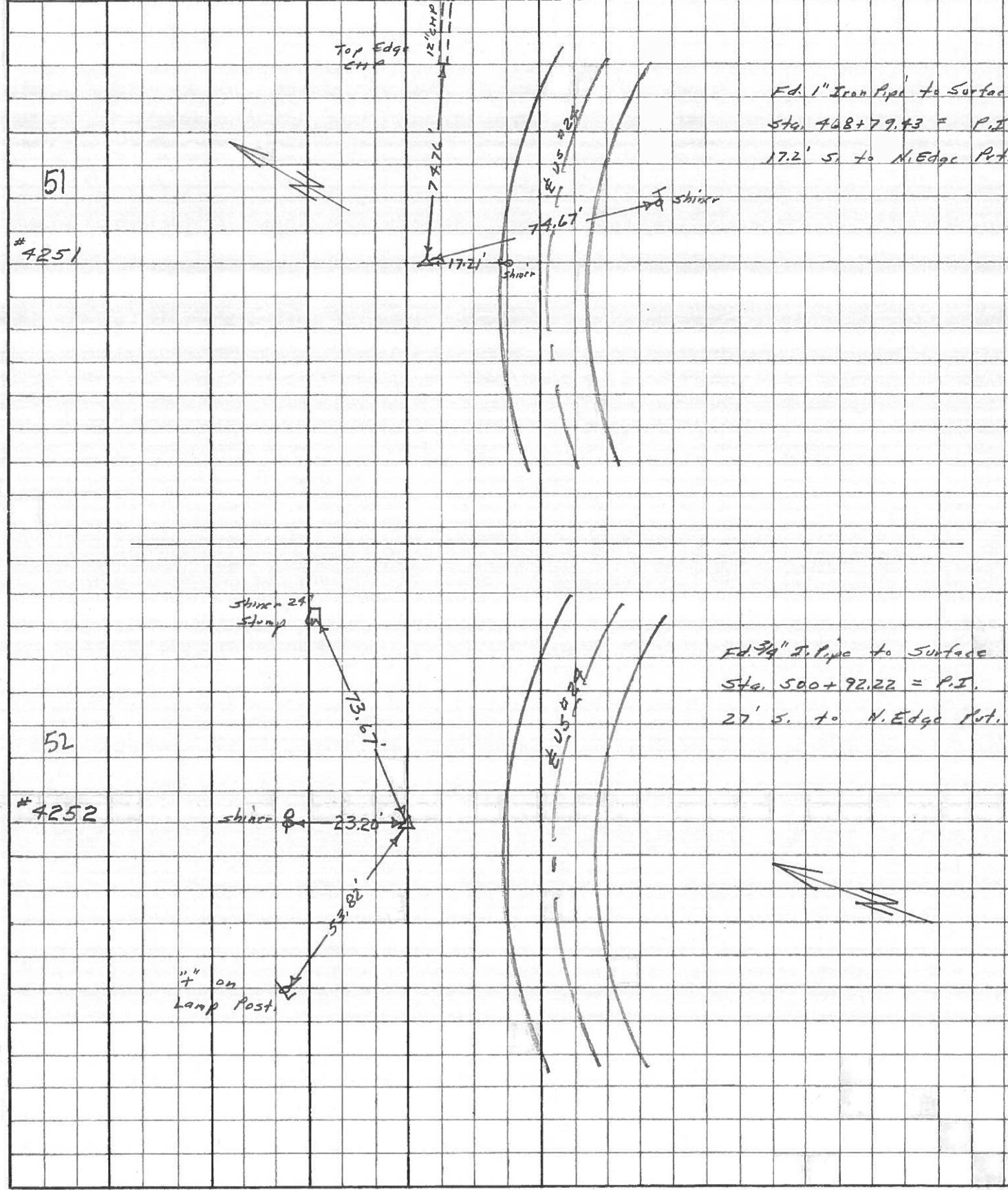

PERSONNEL TITLE PERSONNEL TITLE

Stone _____ Schroder _____
Denno _____ _____
Beck _____ _____
Grindley _____ _____

COUNTY LUCAS DATE 8 Feb. 66

S. R. #27 WEATHER Damp

SEC. _____ TEMP. 35°

DESCRIPTION Refs. To Control Points JOB NO. _____

LEFT CENTER LINE RIGHT

LEFT	CENTER LINE	RIGHT
✓ 500+92.22 = P.I. 52 at surface 27' N. of N. Edge Put.	73.67 73.29' 23.20' 53.82'	N.E. To Shiner in 24" slope (P) N. To Shiner in P.P. (D) N.W. To "t" on Lamp Post (P)
507+30.90 = P.I. 53 Ed. PK Nail 12.2 at surface	94.15' 32.86' 46.80'	N.E. To Shiner in 24" Maple (D) N. To Shiner in P.P. (D) N.W. To "t" on Rim of Catch Basin (D)

PERSONNEL	TITLE	PERSONNEL	TITLE
Silvester			
#			
CREW			

COUNTY LUCOS DATE 1958

S. R. #24 WEATHER _____

SEC. _____ TEMP. _____

DESCRIPTION	LEFT	CENTER LINE	RIGHT	JOB NO.
-------------	------	-------------	-------	---------

P.I. Sta. 468+79.43 Set Iron Pipe

Note: P.I. is 16.6' N. of N. edge

51

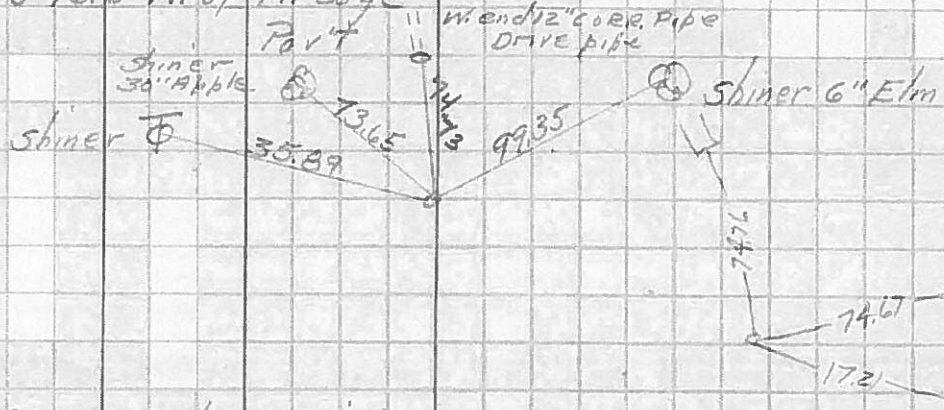

P.I. Sta. 500+92.22 Set Iron Pipe

Note: P.I. is 27.0' N. of N. edge of Pav't.

52

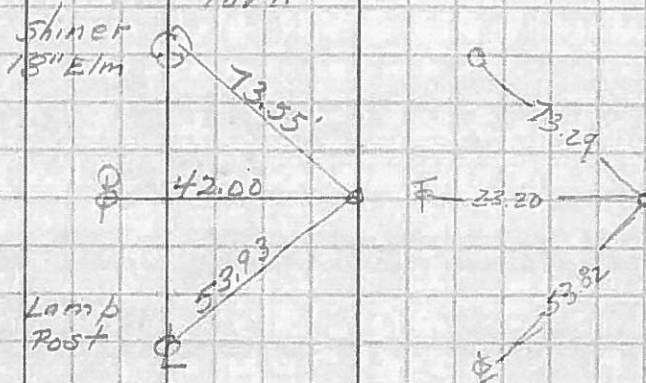

P.I. Sta. 507+30.90

Small R.C. spk. set.

53

