

PERSONNEL	TITLE	PERSONNEL	TITLE
D. CURTIS			
D. STEVENS			
R. BRANNAN			

COUNTY LUCAS DATE JULY 9, 1971
 S. R. U.S. #24 WEATHER CLOUDY
 SEC. _____ TEMP. 80 F

DESCRIPTION _____ REFERENCES TO CONTROL POINTS _____ JOB NO. _____
 LEFT CENTER LINE RIGHT

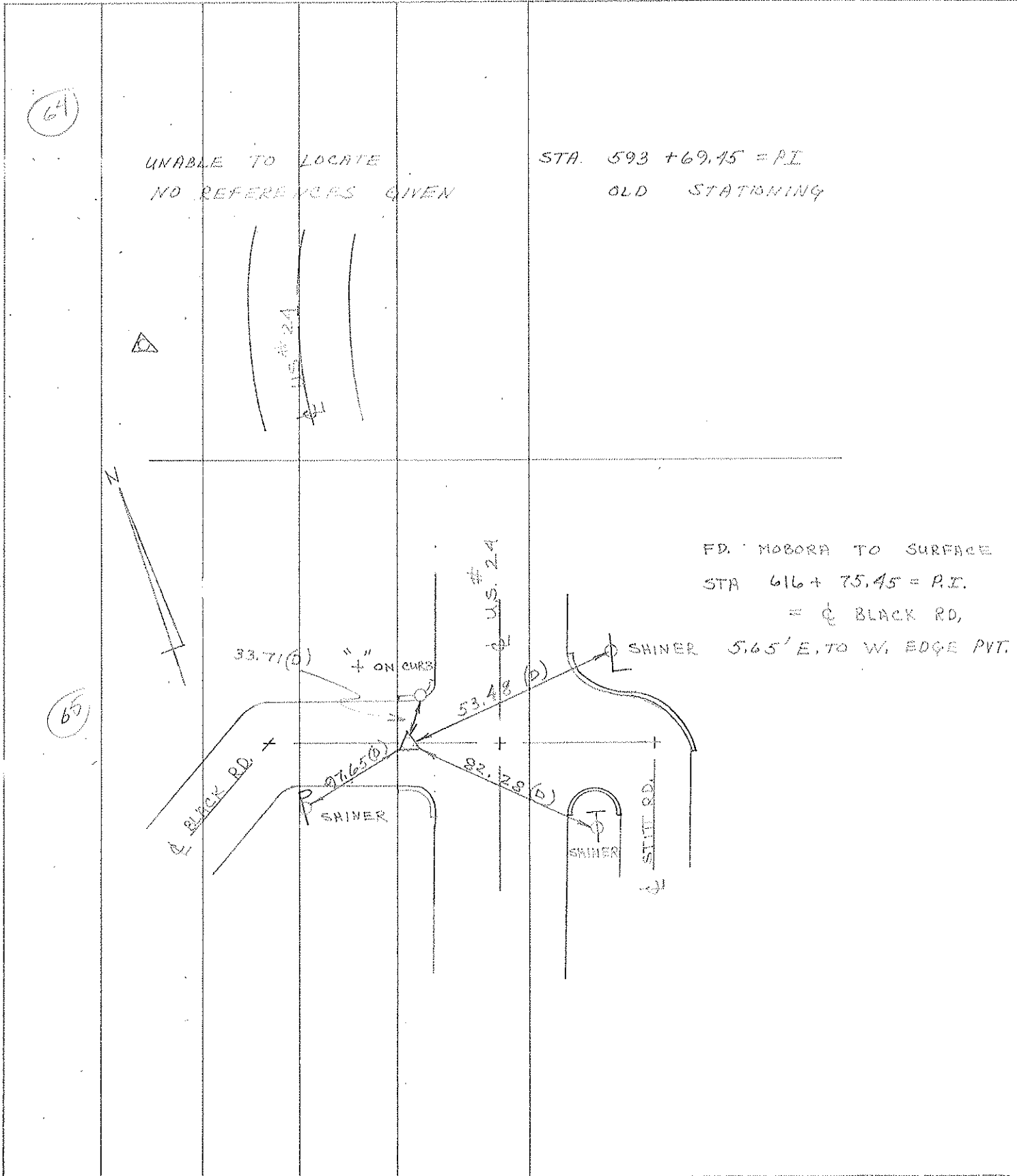

PERSONNEL	TITLE	PERSONNEL	TITLE	COUNTY	DATE	WEATHER	TEMP.
Stone	Notes			Lucas	7 June 68	Fair	68°
Beck	Tape			#24			
Michalak	Tape			SEC. Waterville to Maurice			

DESCRIPTION References to Control Points JOB NO. _____

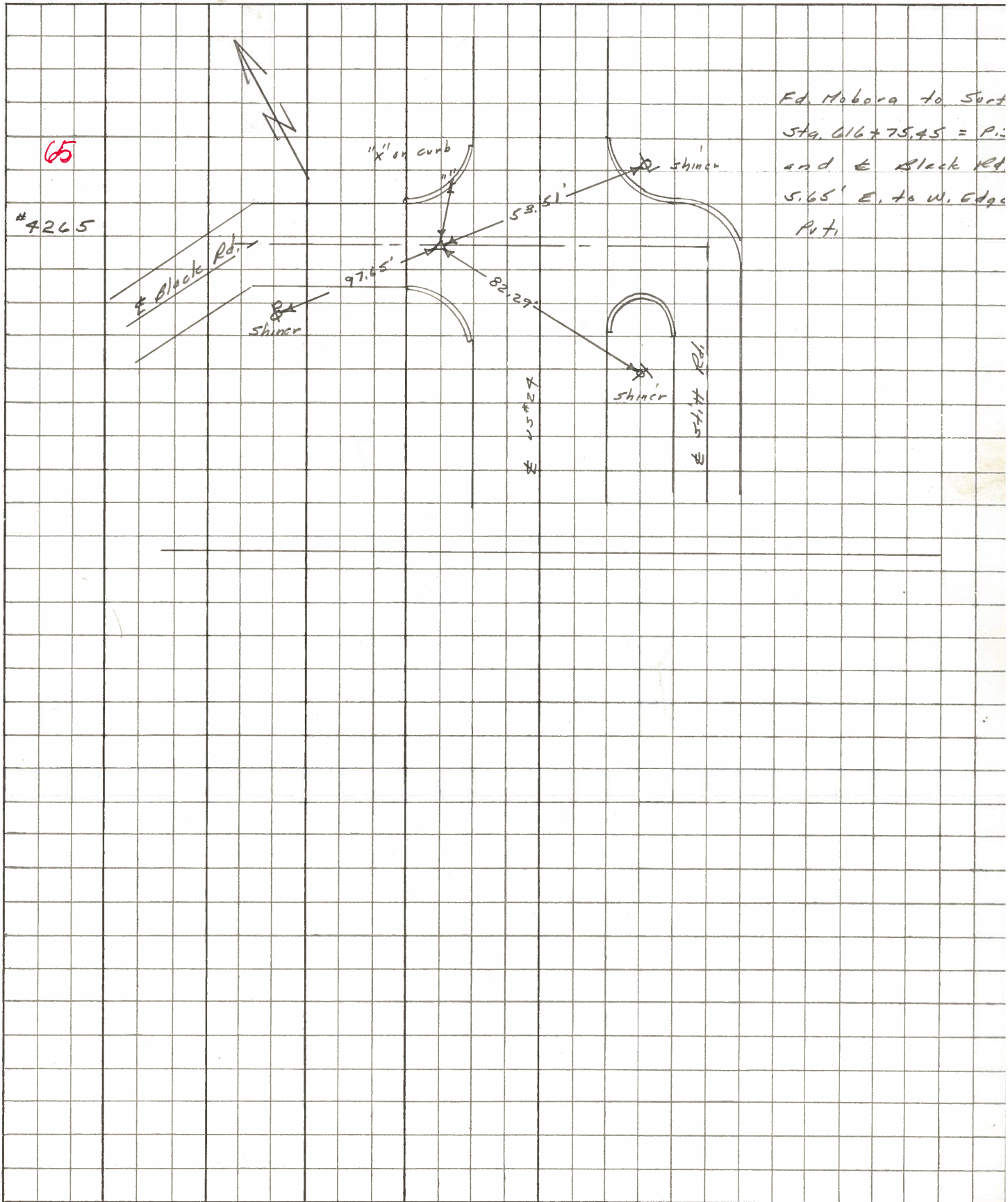

PERSONNEL TITLE PERSONNEL TITLE

COUNTY Lucas DATE _____

S. R. U.S. 24 WEATHER _____

SEC. _____ TEMP. _____

DESCRIPTION LEFT CENTER LINE RIGHT JOB NO. _____

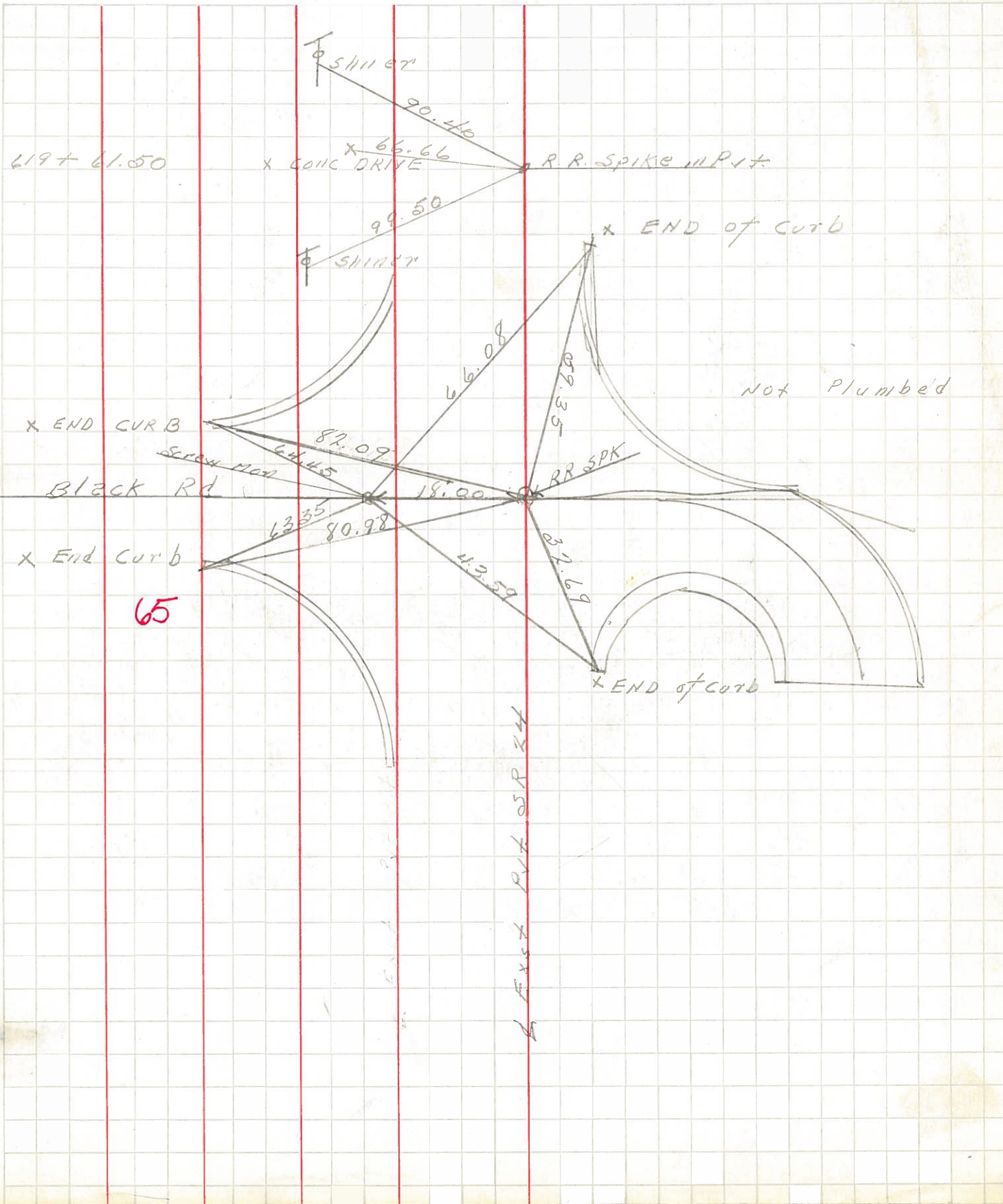

PERSONNEL TITLE PERSONNEL TITLE

COUNTY Lucas

DATE 3-16-53

S. R. #24

WEATHER

SEC.

TEMP.

DESCRIPTION

Waterville - Maumee

JOB NO.

LEFT

CENTER LINE

RIGHT

No
Sta. 586+18.70 P.C.

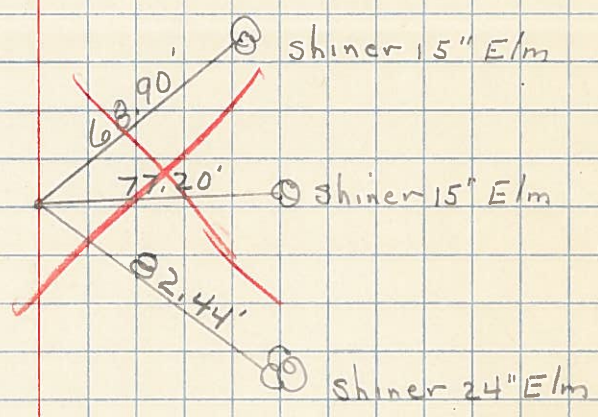

No
Sta. 593+69.45 P.I.

$\Delta = 36^{\circ}-16'-30''$ RT.
 $D = 2^{\circ}-30'$
 $T = 750.75$
 $L = 1451.00$
 $E = 119.83$

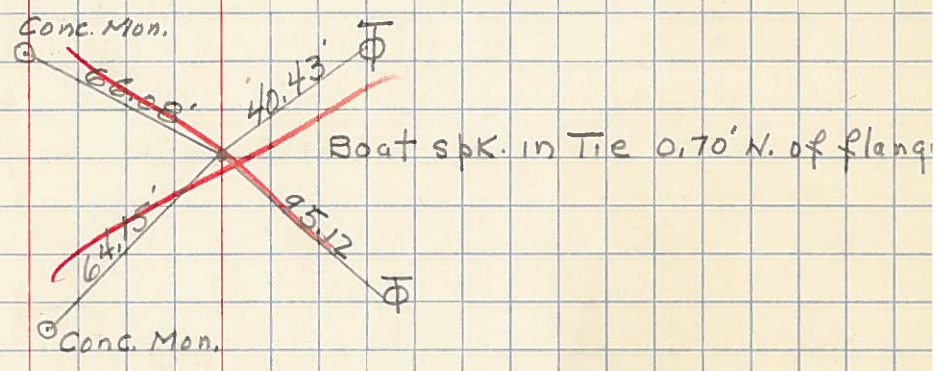

64

No
Sta. 600+69.70 P.T.

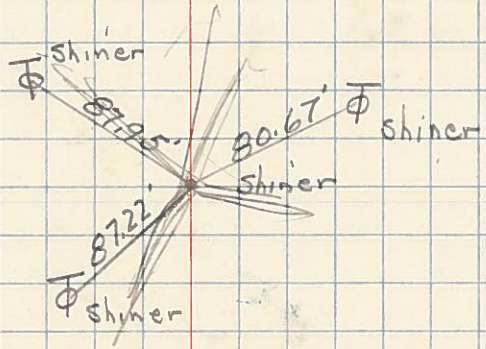

✓
Sta. 616+75.45 P.I.
 $\Delta = 00^{\circ}-04'-30''$ RT.

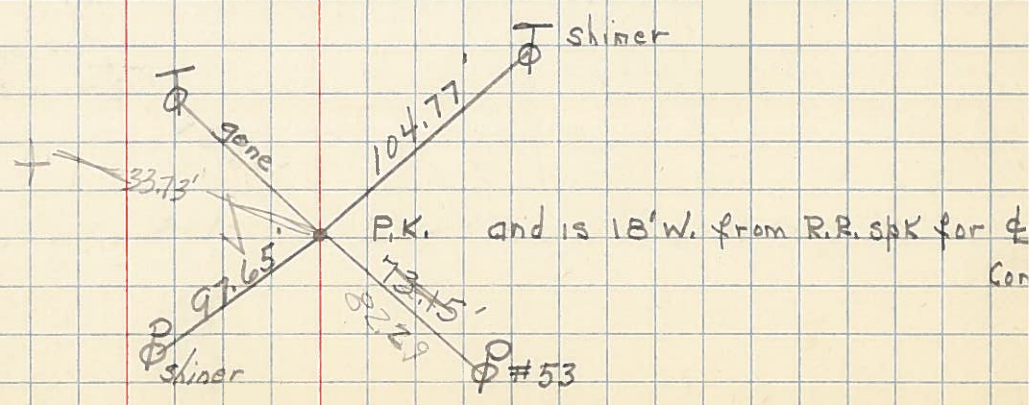

65