

O.D.O.T. DISTRICT 2 SURVEY OFFICE (USE ONLY)

PERSONNEL

REFERENCE NO. 66

SHEET 1 OF 6

NOTES LUMBREZER-DGL DATE 10/28/20

ROUTE US 24

H.C. _____ WEATHER _____

COUNTY LUCAS

R.C. _____ TEMP. _____

TOWNSHIP MONCLOVA

DWG BY RHOADES PID 102909

SECTION RT 29/30

T 1 N R E

TYPE MONUMENT CMON/DISK

ON SURFACE - ~~BELOW~~ ON

OFFSET \varnothing PAVEMENT ON _____ LT : RT

- TO - EDGE PAVEMENT

STATION: 756+78.56

HORIZ.DATUM: NAD 83 2011

GEOID: 2012 B

GRID: NORTHING: 686217.980

EASTING: 1640199.344

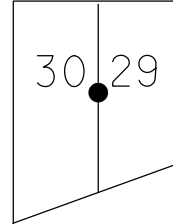

RECORD: P.I.
1969 PLAN
STA.756+78.56
 $\Delta = 0^{\circ} 0' 30''$ RT
FD IPID
FD CMON/DISK
SV5008
5/13/11, KPM
FD CMON/DISK
MN2
10/28/20, RJL-DGL

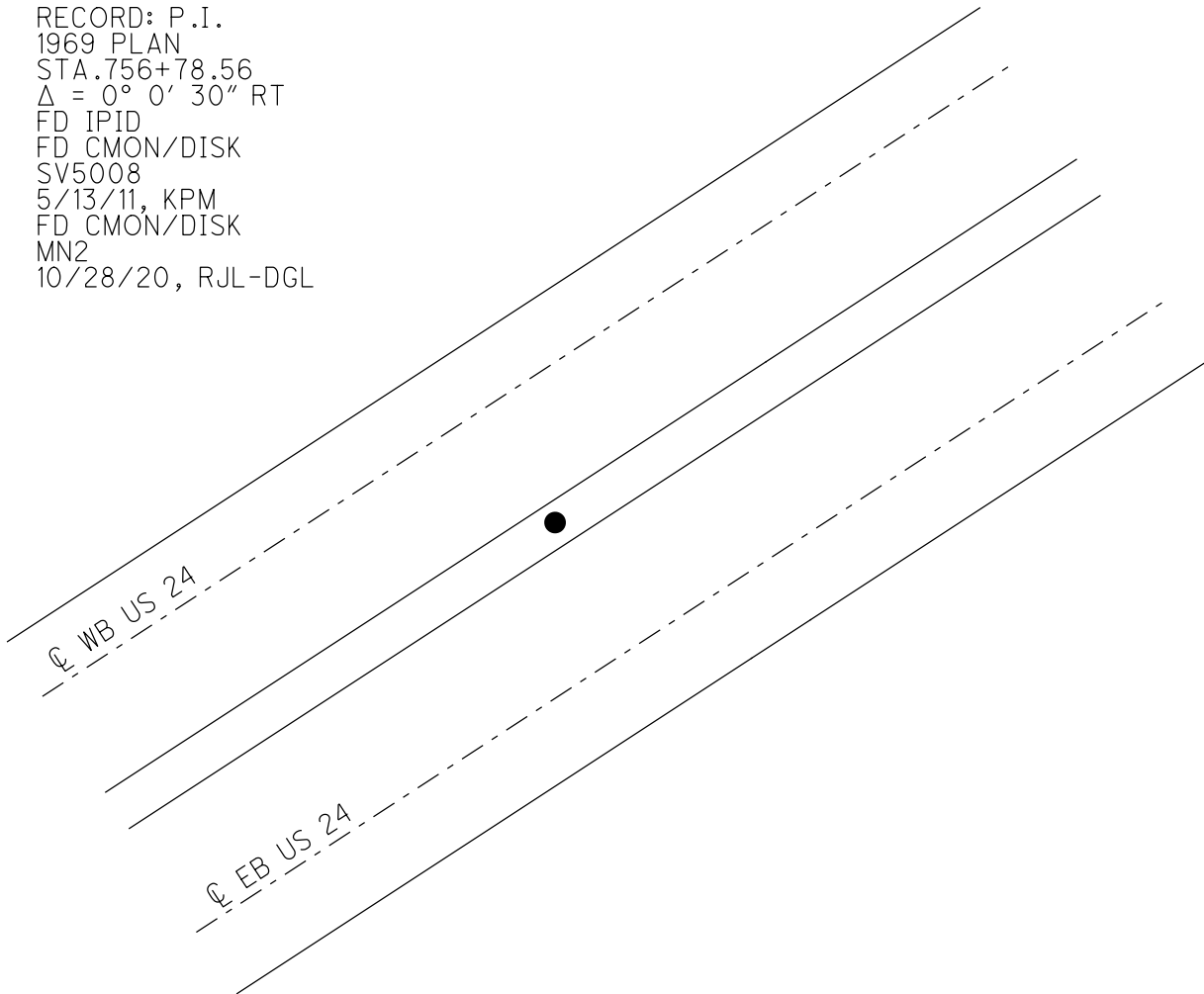

PERSONNEL TITLE PERSONNEL TITLE

Medford
Beck
Lee
Jones

COUNTY Lucas DATE 10-23-62

S. R. Relocation U.S. 24 WEATHER Rain

SEC. _____ TEMP. 50°

DESCRIPTION LEFT CENTER LINE RIGHT JOB NO. 02477

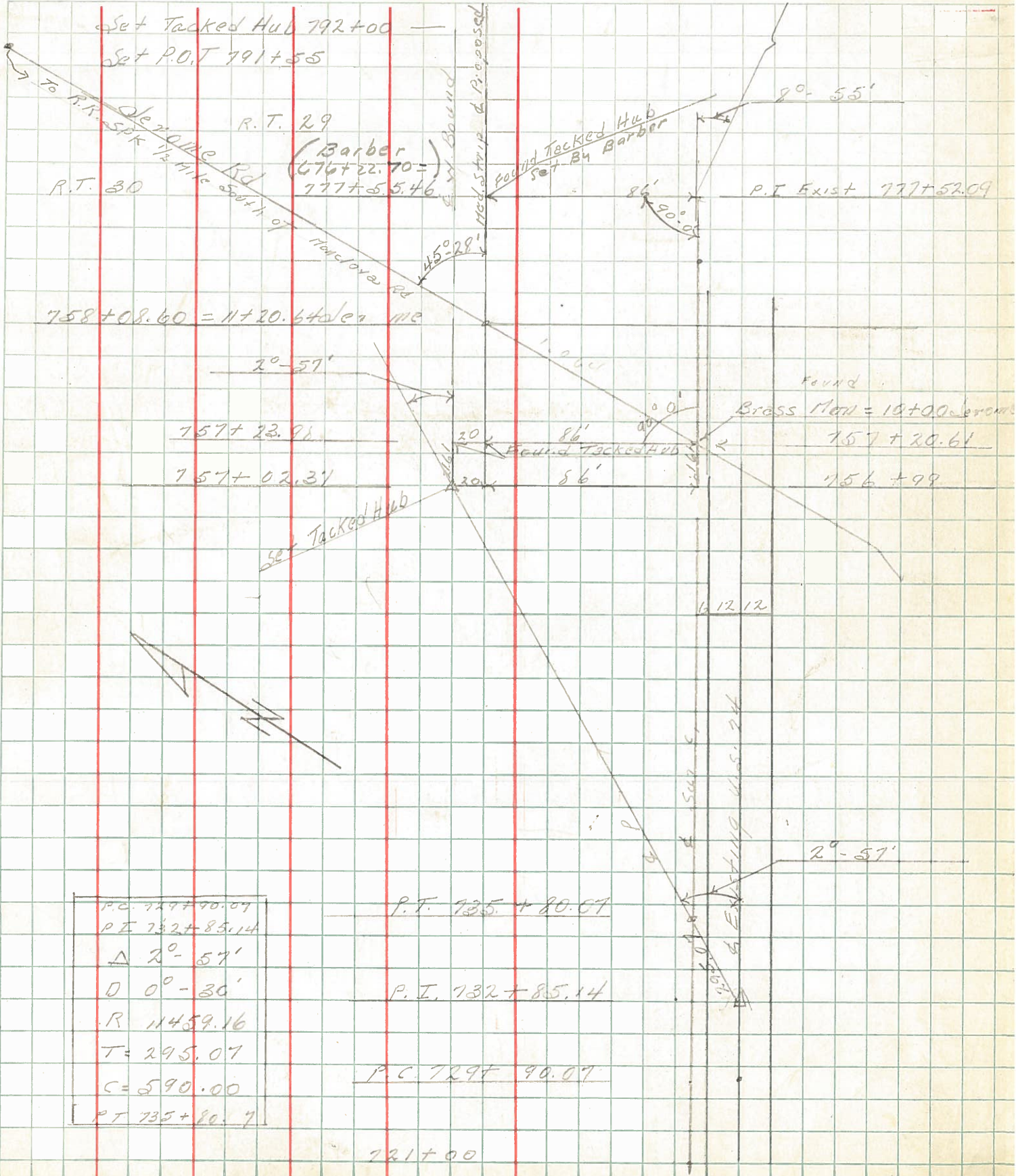

P.C. 729+90.07
P.I. 732+85.14
Δ 2°-57'
D 0°-30'
R 11459.16
T= 295.07
C= 590.00
P.T. 735+80.7

PERSONNEL	TITLE	PERSONNEL	TITLE	COUNTY	DATE	WEATHER	TEMP.
MENNITT		AMBROSE		LUCAS	3/29/62	clear	67°
BECK	T			U.S. # 24			
LEE							
ANDO							
DESCRIPTION Φ staking out.				SEC.	JOB NO. 02477		
LEFT			CENTER LINE	RIGHT			



PERSONNEL TITLE PERSONNEL TITLE

COUNTY Lucas

DATE 3-16-53

S. R. #24

WEATHER

SEC.

TEMP.

DESCRIPTION

LEFT

CENTER LINE

RIGHT

JOB NO.

No
 760+87.24 P.I.
 $\Delta = 13^{\circ}-11'$
 $D = 1^{\circ}-16'$
 $T = 522.67$
 $E = 30.10'$
 $L = 1040.79$

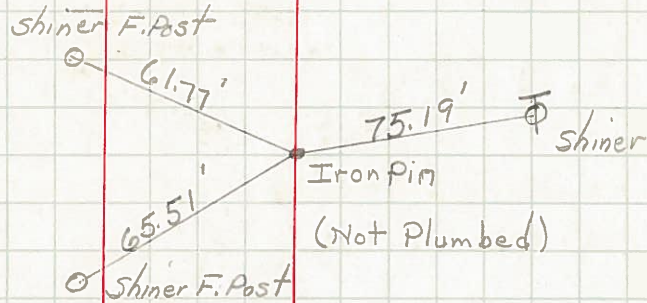

No
 755+64.57 P.C.

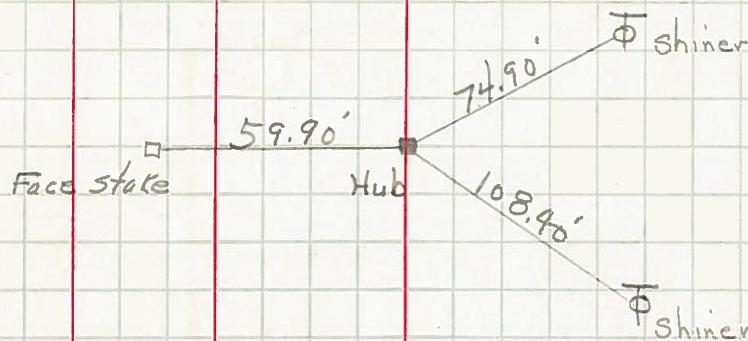

No
 766+05.36 P.T.

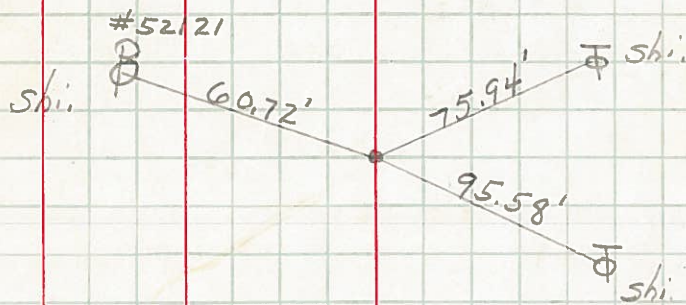

770+71.90 P.I.
 $\Delta = 0^{\circ}-04' Lt.$

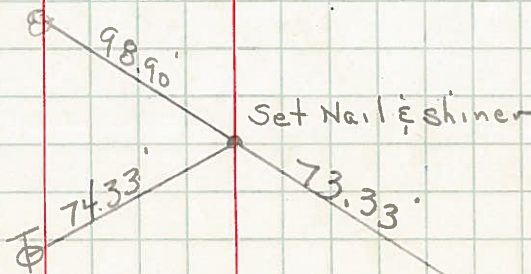

Base block Foundation
 S.W. Coe. Res.

PERSONNEL TITLE PERSONNEL TITLE

COUNTY Lucas DATE 3-16-53

S. R. #24 WEATHER

SEC. TEMP.

DESCRIPTION

Waterville - Maumee

JOB NO.

LEFT

CENTER LINE

RIGHT

Sta. 655+91.10 P.I.
Jerome Rd.
A = 00-10' Lt

No

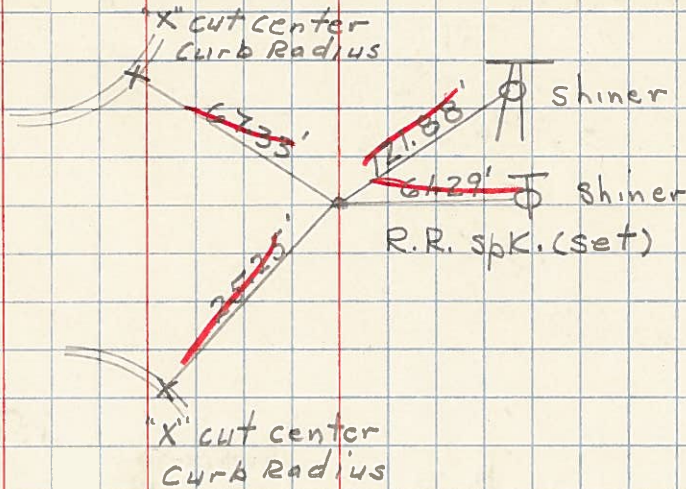

Sta 671+75.96 P.C.

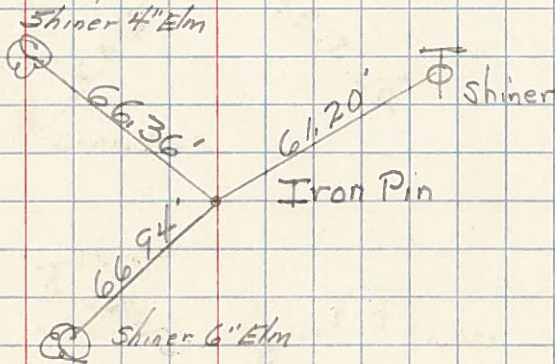

Sta. 676+22.70 P.I.
Δ = 8°-55' Rt.
D = 1°-00'
T = 446.74
L = 891.67
E = 17.39

