

O.D.O.T. DISTRICT 2 SURVEY OFFICE (USE ONLY)

PERSONNEL _____ REFERENCE NO. 67 SHEET 3 OF 6
 NOTES HOMAN DATE 6/28/04 ROUTE US 24
 H.C. HUSS WEATHER CLOUDY COUNTY LUCAS
 R.C. NUHFER TEMP. 70° TOWNSHIP MONCLOVA
 DWG BY RHOADES PID 102909 SECTION RT 25
 T 1 N R E

TYPE MONUMENT P.K./WASHER
 ON SURFACE - ~~BELOW~~ ON
 OFFSET Q PAVEMENT ON LT : RT
- TO - EDGE PAVEMENT
 STATION: 843+99.03

HORZ.DATUM: NAD 83 2011 GEOID: 2012 B
 GRID: NORTHING: 691305.624 EASTING: 1647043.065

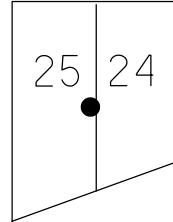

RECORD:
 1964 PLAN
 STA.843+99.03
 FD P.K./WASHER
 6/28/04, DCH
 SET MAG/WASHER
 8/25/04, DCH
 FD MAG/WASHER
 SV5003
 5/13/11, KPM
 MAG/WASHER
 MN3
 10/28/20, RJL-DGL

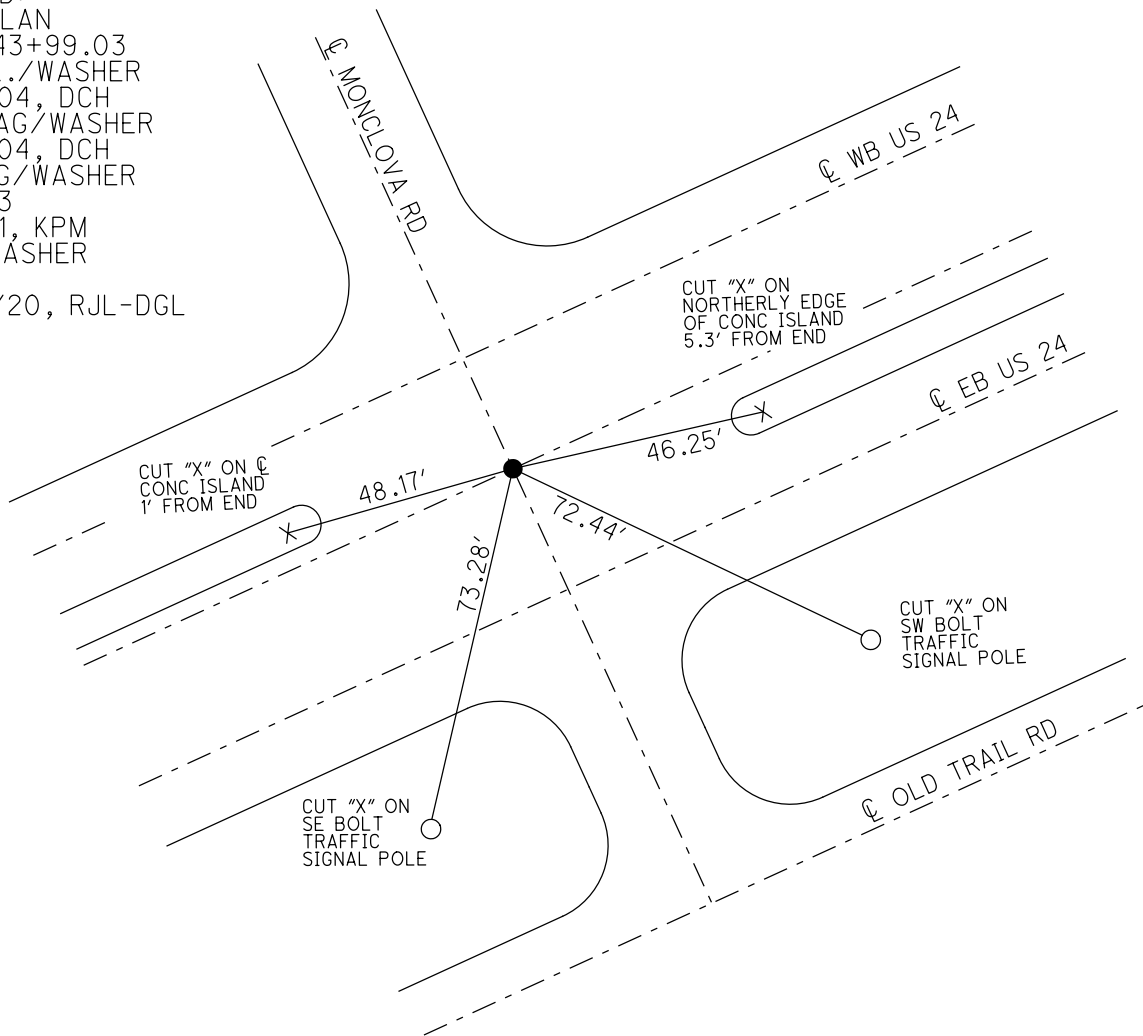

O.D.O.T. DISTRICT 2 SURVEY OFFICE (USE ONLY)

PERSONNEL	REFERENCE NO.	67	SHEET	1	OF	4
NOTES	HOMAN	DATE	6/28/04	ROUTE	US 24	
H.C.	HUSS	WEATHER	CLOUDY	COUNTY	LUCAS	
R.C.	NUHFER	TEMP.	70°	TOWNSHIP	MAUMEE	
				SECTION	2	
				T	1	N
				R		E

TYPE MONUMENT P.K. NAIL/WASHER
 ON SURFACE - BELOW ON
 LEFT - ☉ PAV'T - RIGHT ON
- TO - EDGE PAVEMENT
 S.L.M. 843+99

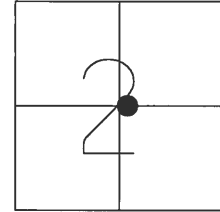

GRID: NORTHING: - EASTING: -

RECORD:
 SET MAG/WASHER
 8/25/04, DCH

NOTE:
 WITHIN RIVER TRACT 25

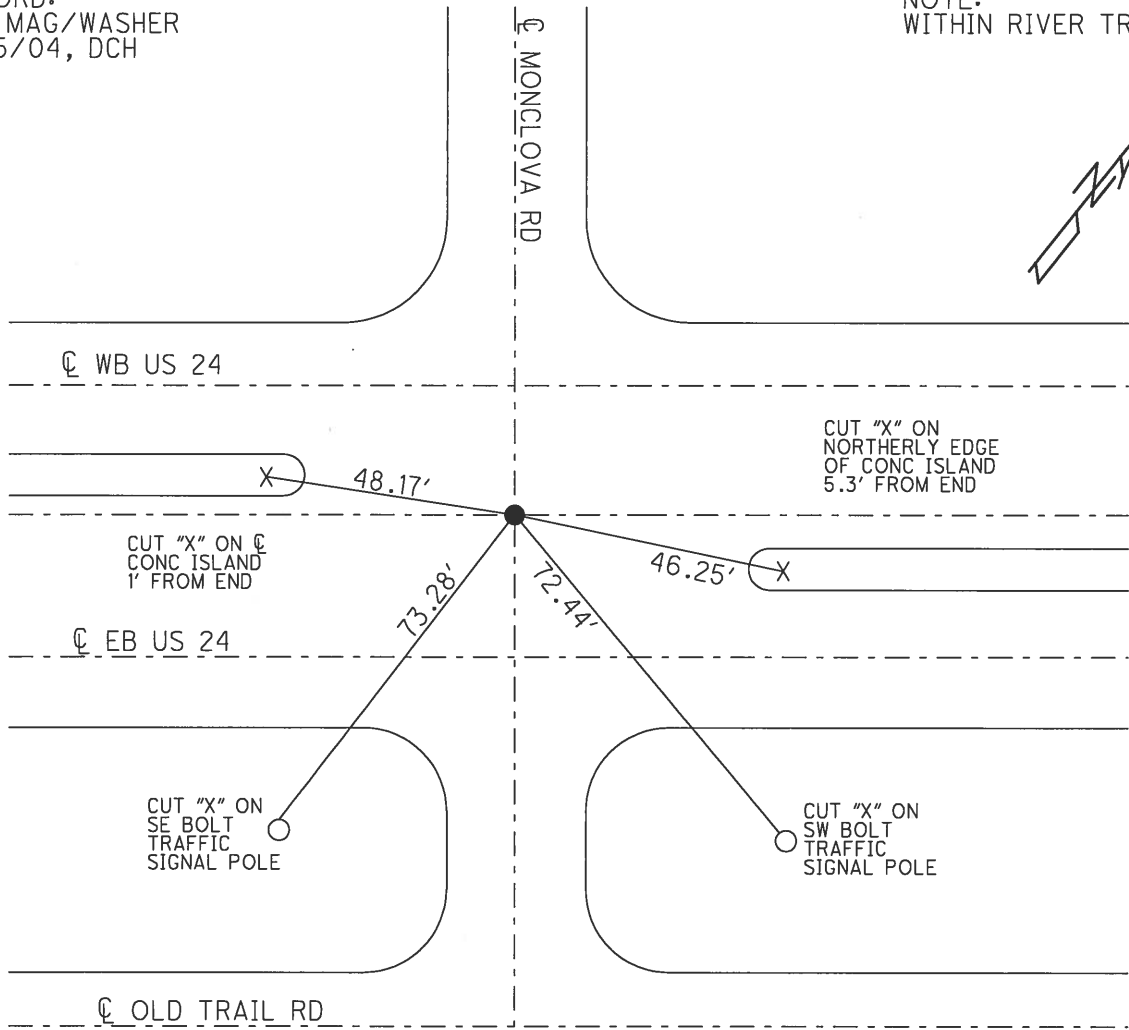

O.D.O.T. DISTRICT 2 SURVEY OFFICE

PERSONNEL

NOTES _____
 H.C. _____
 R.C. _____

REFERENCE NO. 67

DATE 6-28-04
 WEATHER CLOUDY
 TEMP. 70°

SHEET 1 OF 4

ROUTE US SR 24
 COUNTY LUCAS
 TOWNSHIP Monclova
 SECTION R.T. 24

T N R E

TYPE MONUMENT _____ PK NAIL
 ON SURFACE - ~~BELOW~~ _____ ON
~~LEFT~~ - \odot PAV'T - ~~RIGHT~~ _____ ON
 _____ TO _____ EDGE PAVEMENT
 S.L.M. _____ 843+99

City of MAUMEE

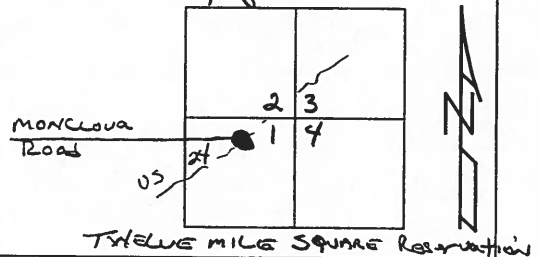

RESET MAG NAIL
 & WASHER
 8-25-04
 DCH

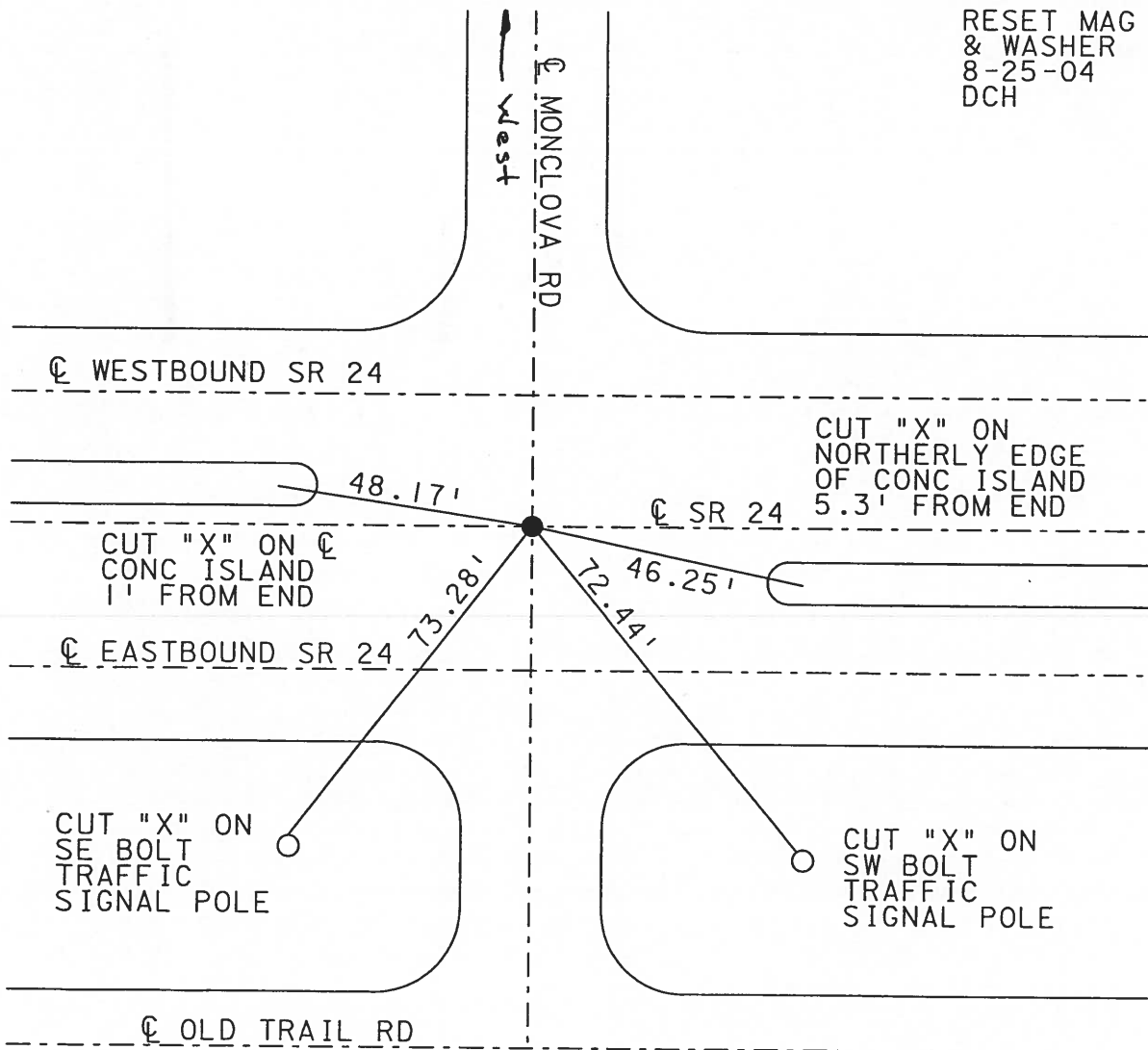

PERSONNEL <u>LOEHKE</u>	TITLE <u>III</u>	PERSONNEL	TITLE	COUNTY	<u>LUCAS</u>	DATE	<u>2-17-94</u>
<u>CANTERBURY</u>	<u>T</u>			S. R.	<u>U.S. 24</u>	WEATHER	<u>W/C</u>
<u>VOGEL</u>	<u>Φ</u>			SEC.	<u>15.90</u>	TEMP.	<u>44.5</u>

DESCRIPTION Reference of O.D.O.T. P.K. Nail JOB NO. 622014

LEFT CENTER LINE RIGHT

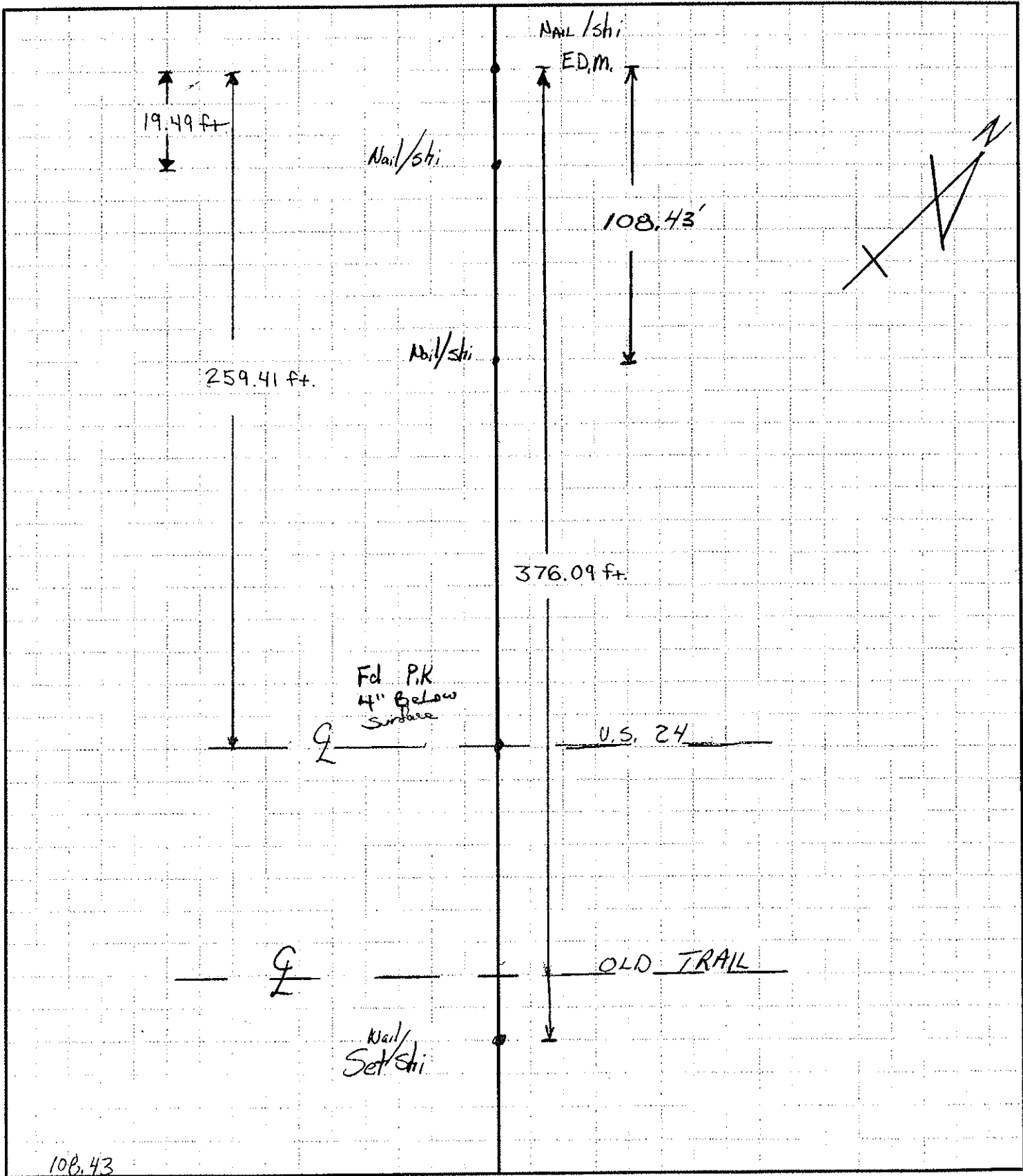

108.43

McDONNELL
PROUDFOOT & ASSOCIATES INC.
 Consulting Engineers
 5360 Heatherdowns Blvd.
 TOLEDO, OHIO 43614

JOB US 24 / MONCLOVA Rd. 912353
 SHEET NO. 1 OF 1
 CALCULATED BY TG DATE 2/14/91
 CHECKED BY _____ DATE _____
 SCALE NONE

MAUMEE - LUCAS CO.
 US 24 / MONCLOVA Rd INTERSECTION
 & CONSTRUCTION LAYOUT

N 4653.742
 E 4662.298
 SPLIT MEDIAN

N 52° 55' 32" E (ASSUMED)
 678.65

N 5074.926
 E 5219.722
 STA. 843+99.03
 Reconst. Per. Ref's.

N 50° 10' 54" E
 501.38

N 5395.986
 E 5604.820
 SPLIT MEDIAN

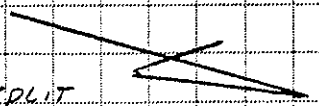

PERSONNEL TITLE PERSONNEL TITLE

COUNTY Lucas DATE 1 July 65

S. R. 24 WEATHER Hot

SEC. Trail Road TEMP. 91°

DESCRIPTION River Tract Line Location JOB NO.

LEFT CENTER LINE RIGHT

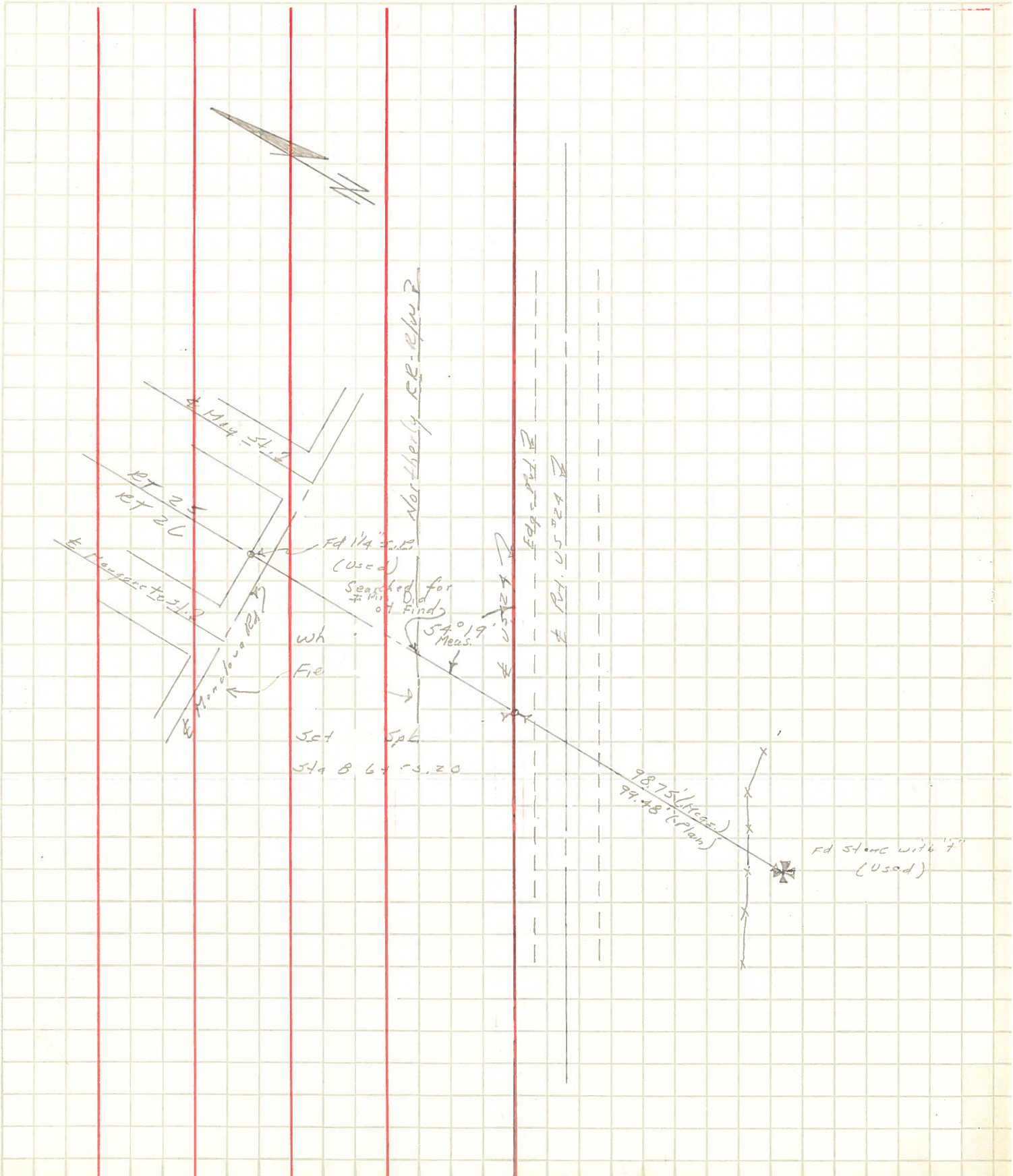

PERSONNEL	TITLE	PERSONNEL	TITLE	COUNTY	DATE
Medford				LUCAS	10-25-62
Beck				S. R. U.S. 24 REL	WEATHER Clear
Lee				SEC.	TEMP. 56°
Jones					

DESCRIPTION Alignment Relocation U.S. 24 JOB NO. 02477

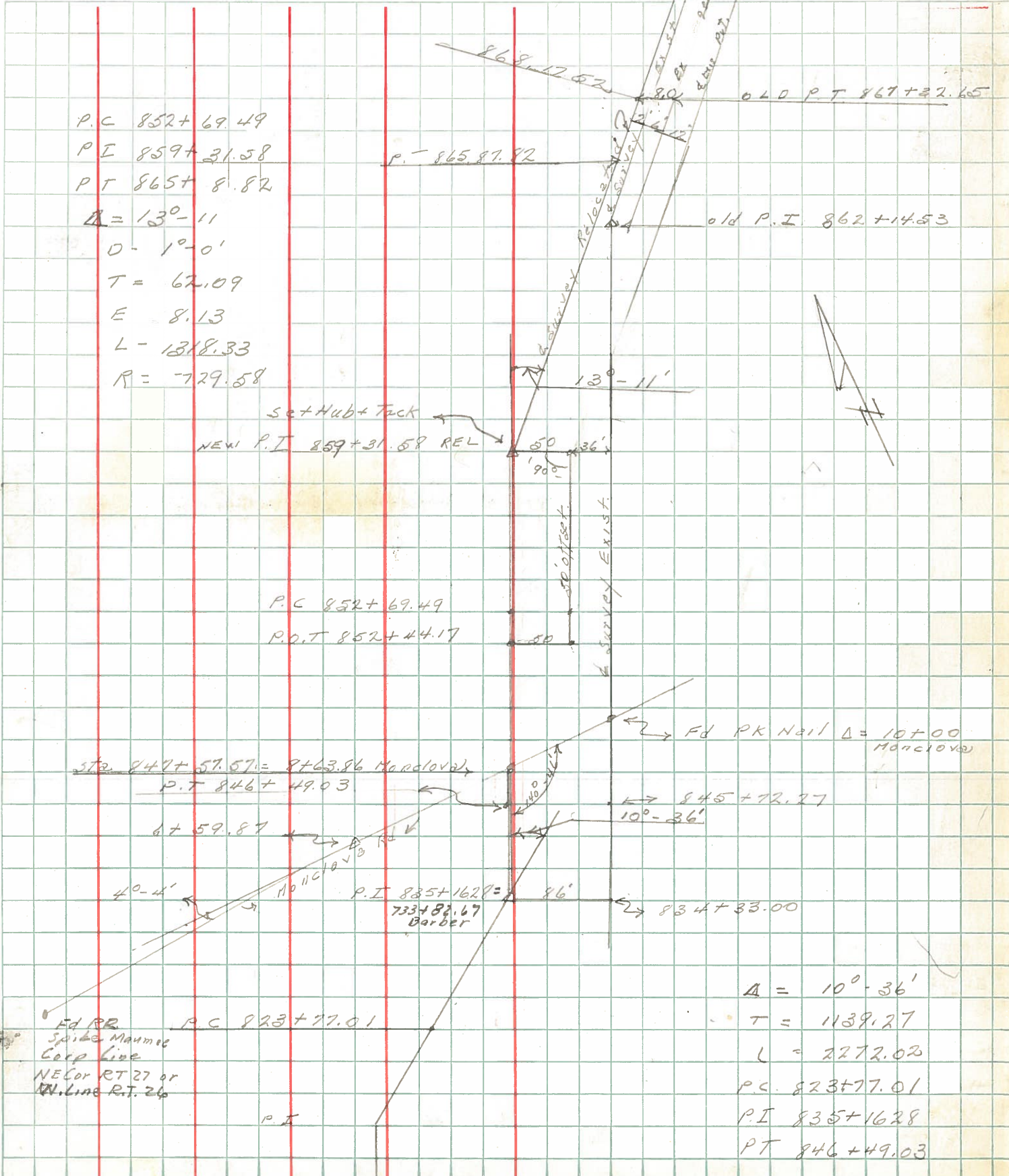

P.C. 852+69.49
 P.I. 859+31.58
 P.T. 865+8.82
 $\Delta = 13^\circ-11'$
 $D = 1^\circ-0'$
 $T = 62.09$
 $E = 8.13$
 $L = 1218.33$
 $R = -729.58$

Set Hub + Tack
 NEW P.I. 859+31.59 REL

P.C. 852+69.49
 P.O.T. 852+44.17

Sta. 847+57.57 = 8+43.96 Manclova
 P.T. 846+49.03

at 59.87
 P.I. 835+1628
 733+82.67 Barber

FD PK Nail $\Delta = 10+00$
 Manclova

845+72.77
 $10^\circ-36'$

834+33.00

$\Delta = 10^\circ-36'$
 $T = 1139.27$
 $L = 2272.02$
 P.C. 823+77.01
 P.I. 835+1628
 P.T. 846+49.03

FD RR
 Spike Mammie
 Corp Line
 NECor RT 27 or
 W. Line R.T. 26

PERSONNEL TITLE PERSONNEL TITLE

Tomsic _____ COUNTY LUCAS DATE Dec. 1-1960

Neuser _____ S. R. 24 WEATHER Cloudy

Orluk _____ SEC. _____ TEMP. 25°

Norris _____

DESCRIPTION Alignment From Monclova To New U.S. #20 JOB NO. _____

LEFT

CENTER LINE

RIGHT

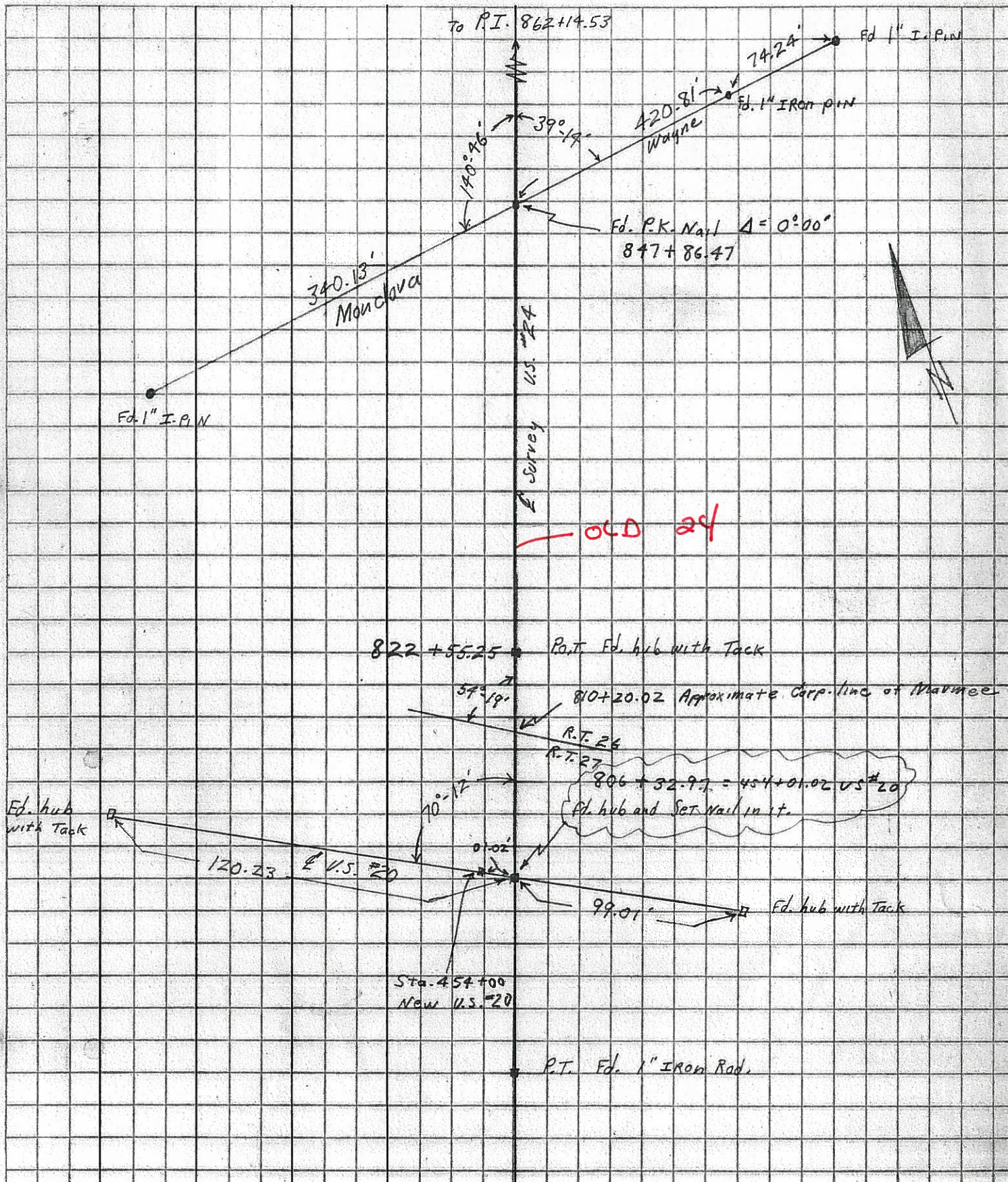

PERSONNEL TITLE PERSONNEL TITLE

COUNTY LUCAS DATE Nov. 21-60

Tamsic _____

S. R. #24 WEATHER clear

Newser _____

Norris _____

SEC. _____ TEMP. 48°

Orluk _____

DESCRIPTION Alignment on #24 From Manclora Rd. To Conant JOB NO. _____

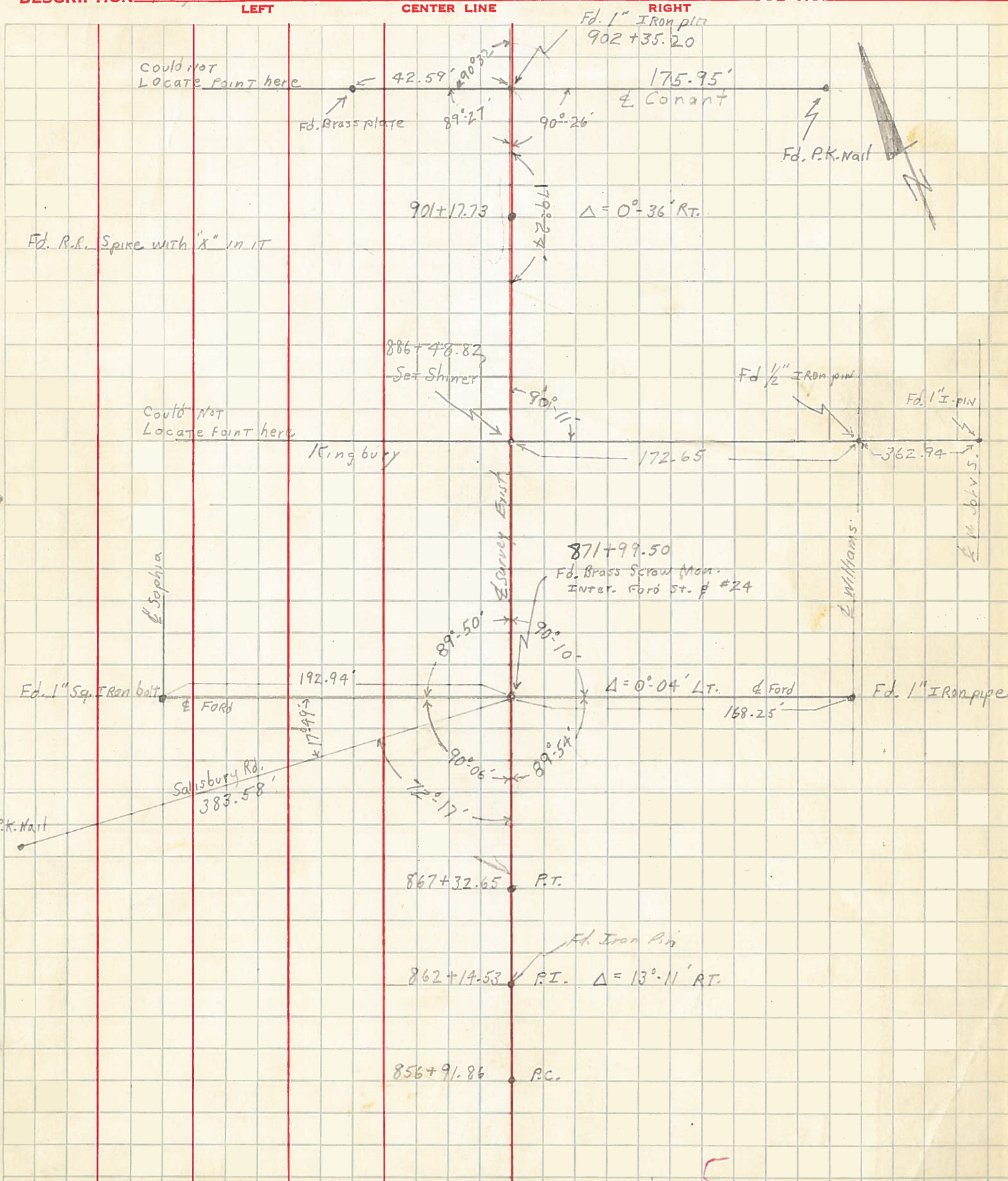

PERSONNEL TITLE PERSONNEL TITLE

COUNTY Lucas

DATE 3-16-53

S. R. #24

WEATHER

SEC.

TEMP.

DESCRIPTION

LEFT

CENTER LINE

RIGHT

JOB NO.

981.97
Sta. 680+67.63 P.T.

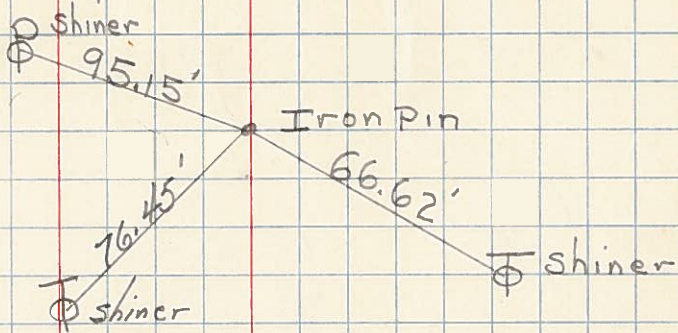

847.88
Sta. 746+58.50 P.I.
 $\Delta = 00^\circ - 00'$
67

