

O.D.O.T. DISTRICT 2 SURVEY OFFICE (USE ONLY)

PERSONNEL	REFERENCE NO.	<u>70</u>	SHEET	<u>3</u>	OF	<u>4</u>
NOTES	<u>HOMAN</u>	DATE	<u>6/29/04</u>	ROUTE	<u>US 24</u>	
H.C.	<u>ADKINS</u>	WEATHER	<u>SUNNY</u>	COUNTY	<u>LUCAS</u>	
R.C.	<u>NUHFER</u>	TEMP.	<u>70°</u>	TOWNSHIP	<u>MAUMEE</u>	
				SECTION	<u>1</u>	
				T	<u>1</u>	N
				R	<u> </u>	E

TYPE MONUMENT _____ IPIN _____
 ON SURFACE - BELOW _____ 1" _____
 LEFT - $\text{\textcircled{C}}$ PAV'T - RIGHT _____ ON _____
 _____ TO _____ EDGE PAVEMENT
 S.L.M. _____ 902+35 _____

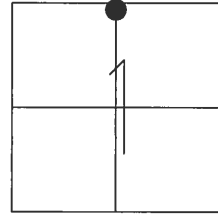

GRID: NORTHING: _____ - _____ EASTING: _____ - _____

RECORD:
 SET MAG/WASHER
 8/25/04, DCH

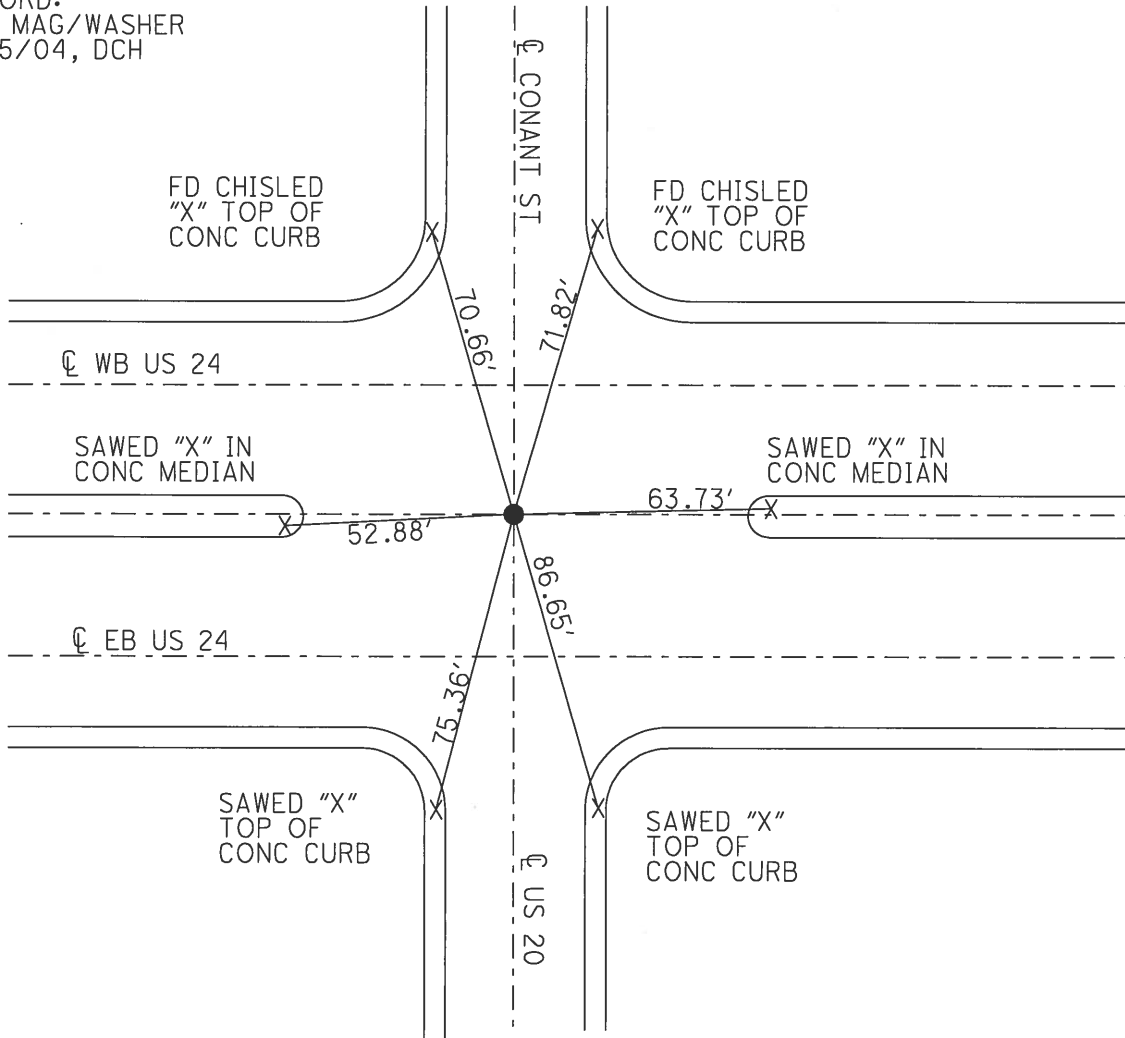

O.D.O.T. DISTRICT 2 SURVEY OFFICE

PERSONNEL

NOTES _____ HOMAN _____
 H.C. _____ ADKINS _____
 R.C. _____ NUHFER _____

REFERENCE NO. 70
 DATE 6-29-04
 WEATHER SUNNY
 TEMP. 70°

SHEET 3 OF 4
 ROUTE US SR 24
 COUNTY LUCAS
 TOWNSHIP Monrovia
 SECTION _____
 T__N__R__E

TYPE MONUMENT _____ I PIN _____
~~ON SURFACE~~ - BELOW _____ 1 1/2" _____
~~LEFT~~ - Q PAV'T - ~~RIGHT~~ _____ BOTH _____
 _____ TO _____ EDGE PAVEMENT _____
 S.L.M. _____ 902+35 _____

City of Maumee

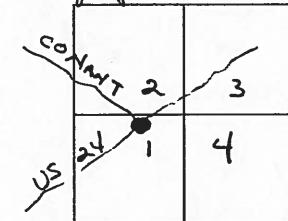

TWELVE MILE SQUARE RESERVATION

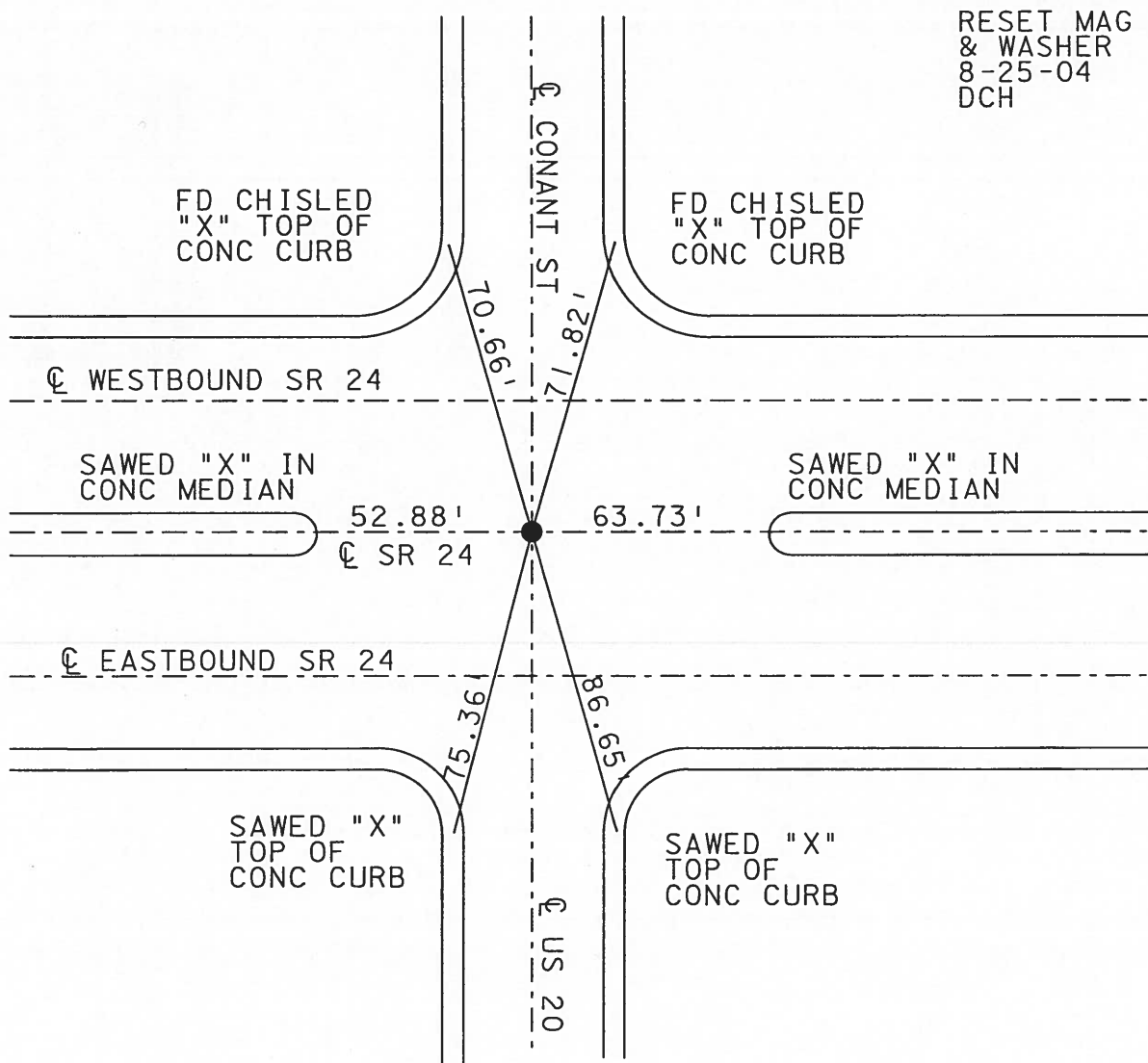

PERSONNEL	TITLE	PERSONNEL	TITLE	COUNTY	DATE
Stone				Lucas	21 Feb. 66
Beck				S. R. #27	WEATHER Cool
Brindley				SEC. Maumee	TEMP. 21°
Schroder					

DESCRIPTION _____ *Refs. To Control Pts.* _____ JOB NO. _____

LEFT CENTER LINE RIGHT

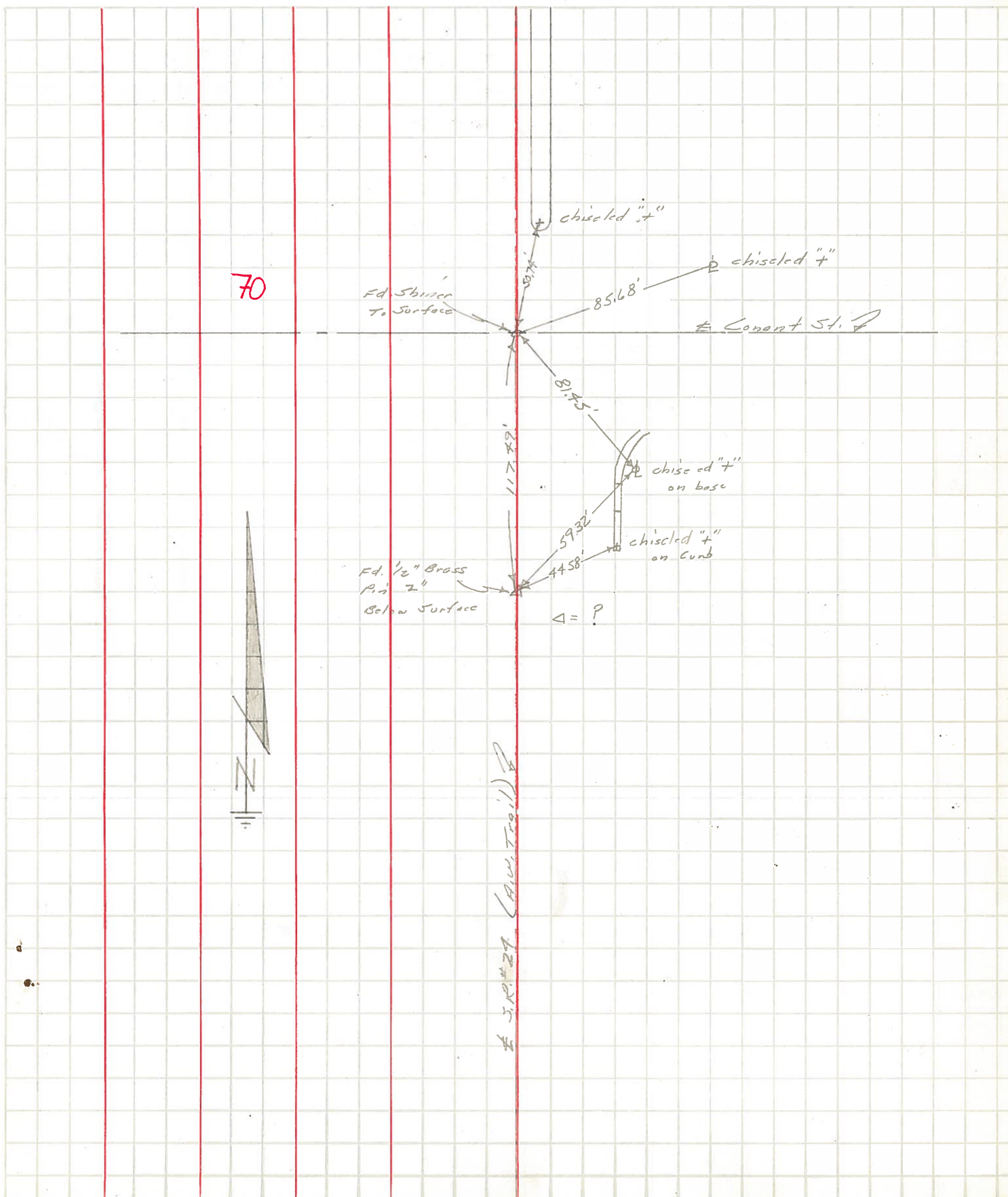

PERSONNEL TITLE PERSONNEL TITLE

COUNTY LUCAS DATE DEC-12-60

Tomsic _____

S. R. #24 WEATHER _____

Neuser _____

Orlute _____

SEC. _____ TEMP. _____

Norris _____

DESCRIPTION Reference control points From Conant to New 45.20 JOB NO. _____

LEFT

CENTER LINE

RIGHT

DESCRIPTION	LEFT	CENTER LINE	RIGHT	JOB NO.
886+48.82 Kingsbury F Trail Set Shiner			Shiner in ϕ N.W. 42.96 Shiner in 30" Elm N. 92.30 Shiner in 15" Maple N.N.W 66.74	
69				
901+17.73 A=0-36' Rt. Ed. R.R. Spike with X in it.			+ in Conc. M.L. N.V. 95 + in Conc. Cut of M.C.B. N. 49.98 + in Conc. C. of M.C.B. E. 50.0	
902+35.20 Conant F Trail Ed. 1" IRON pin			Shiner in E. corner of part of lot white... N. 7.6 Edge corner of... Foundation of Tele. booth N. 70.4 Shiner in block up at end of Co. C. M.C.B. ST. P. N. 10.0	
70				

CURRENT LOCALITY US 24

MONCLOVA - CONANT

PERSONNEL TITLE PERSONNEL TITLE

COUNTY Lucas

DATE 5-11-56

S. R. 24

WEATHER

SEC.

TEMP.

DESCRIPTION

LEFT

CENTER LINE

RIGHT

JOB NO.

799+90.10

70

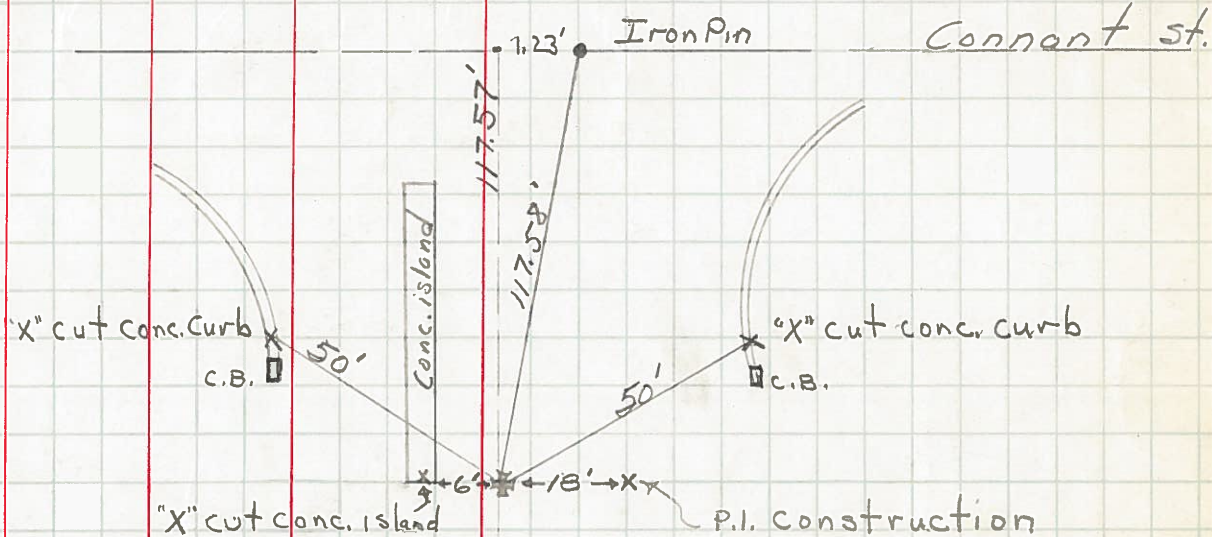

PERSONNEL TITLE PERSONNEL TITLE

Silvester

COUNTY _____

DATE 5-11-56

Riverside

S. R. 24

WEATHER _____

Smith

SEC. _____

TEMP. 70°

Barnett

DESCRIPTION R/W Canal Boulevard Maurice O

JOB NO. _____

LEFT

CENTER LINE

RIGHT

