

**LUCAS COUNTY**  
**S.H. 697 SEC. TOLEDO (Pt.)**  
**R/W PLANS**

DATE: APR. 12, 1937. DRAWN BY: V.  
 REVISED  
 LENGTH OF PROJECT 0.928 MI.

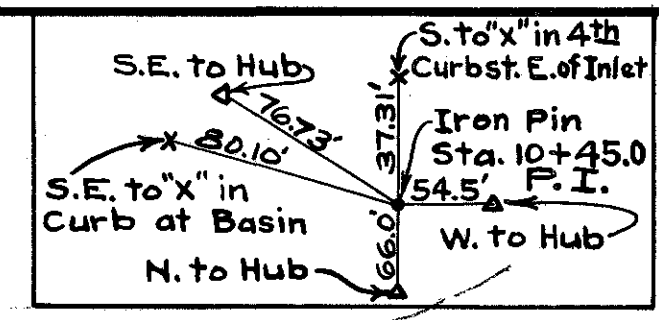
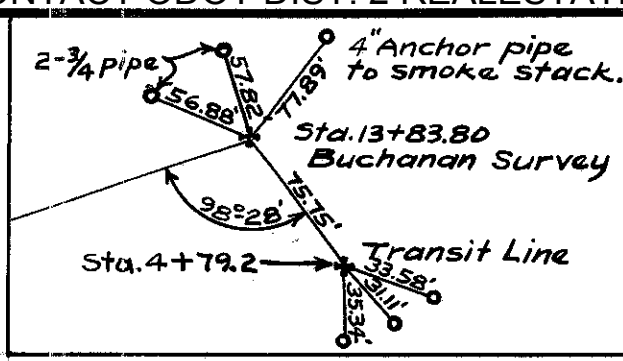
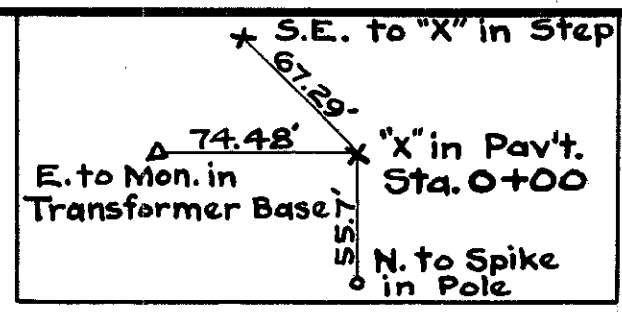

$\Delta = 56^{\circ}33' Lt.$   
 $D = 30^{\circ}00'$   
 $R = 190.99'$   
 $T = 102.73'$   
 $L = 188.50'$

Luc 25

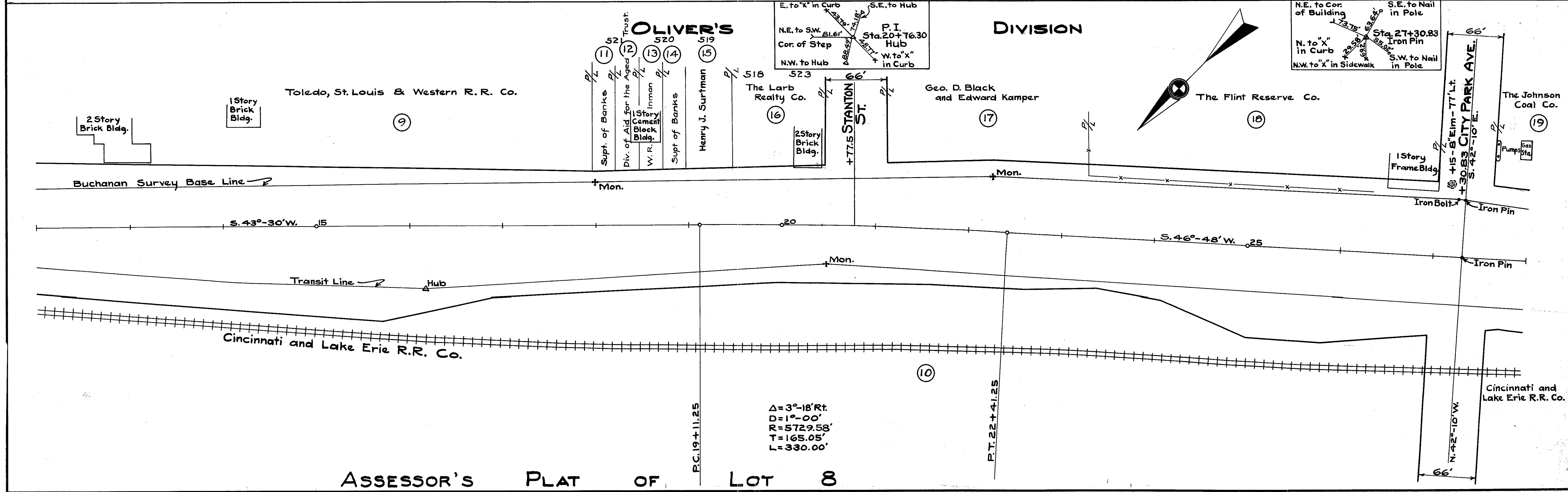
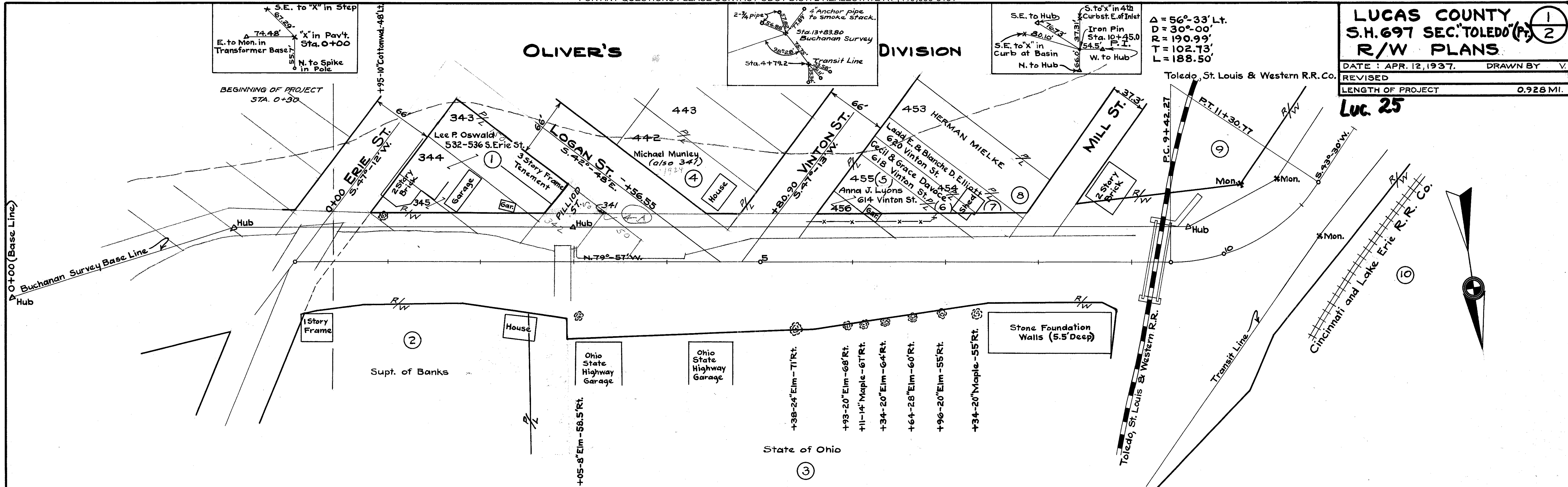

C-42  
 R-3025 #1  
 C-42

**LUCAS COUNTY** 2  
**S.H.697 SEC. TOLEDO PT.** 2  
**R/W PLANS**  
 DATE: APRIL 12, 1937. DRAWN BY A.P.  
 REVISED  
 LENGTH OF PROJECT 0.928 MI.

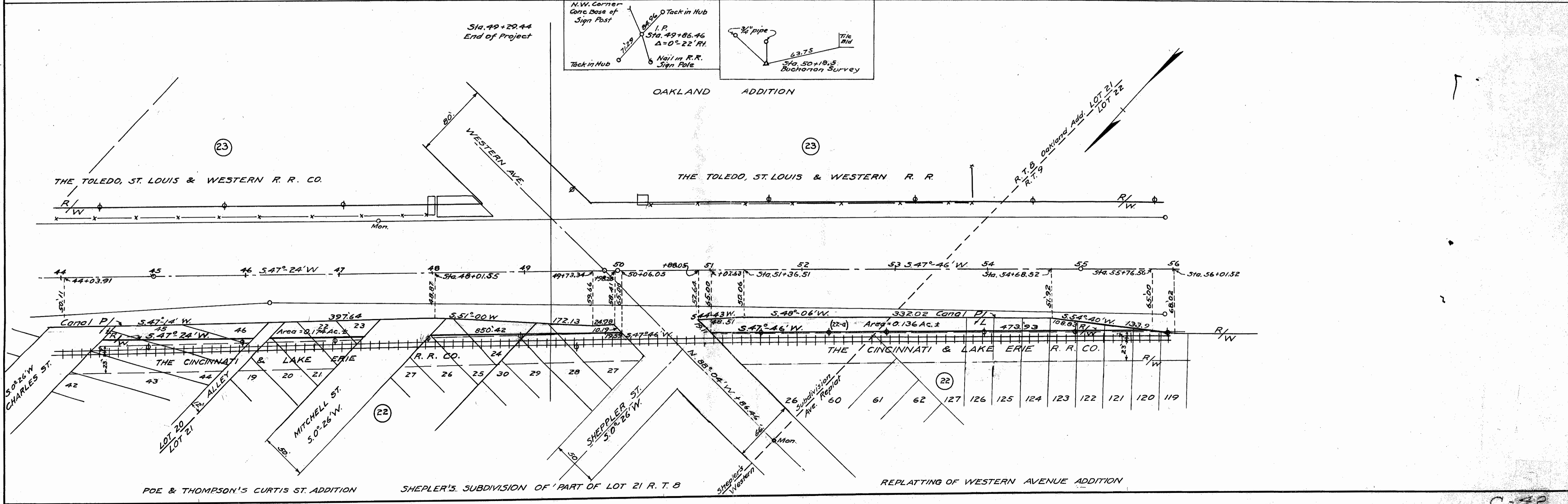
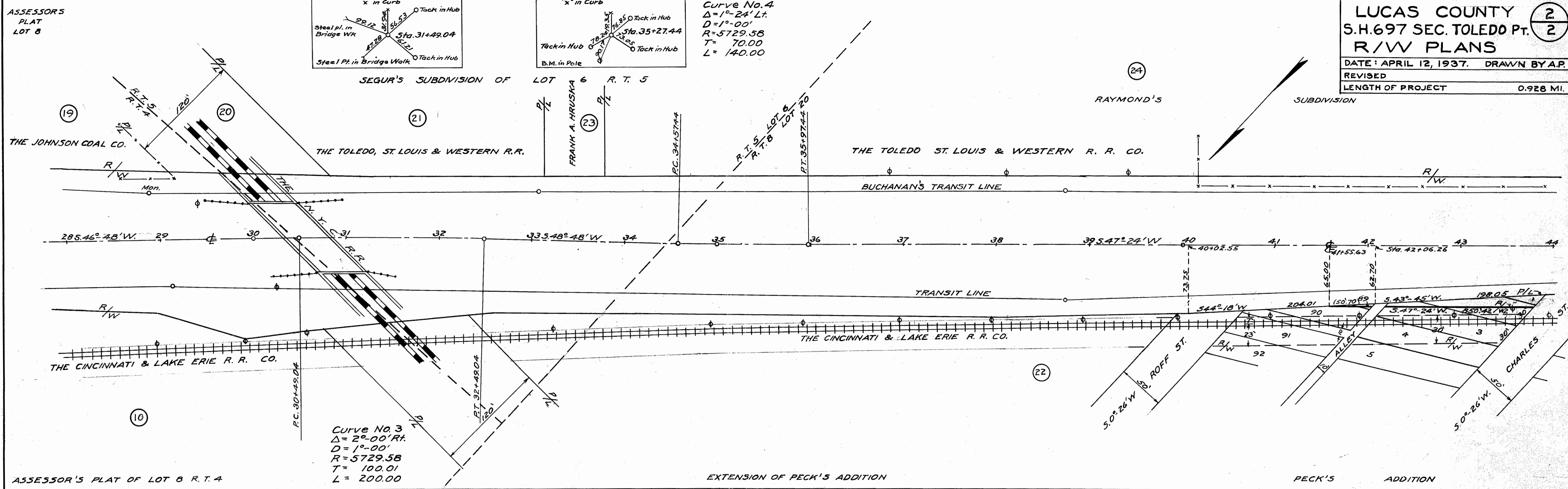

Scanned  
TJL 09  
11/17