

LUCAS COUNTY  
CITY OF TOLEDO  
**TOLEDO EXPRESSWAY SYSTEM**  
**EXPRESSWAY-PART 19**  
**LUC. 24-24.67**  
**RIGHT OF WAY PLAN**  
**LIMITED ACCESS HIGHWAY**

**LEGEND**

- Lot Lines
- Property Lines
- Parcel Number
- Existing Tree to be removed
- Limit of Construction
- Right of Way with Limited Access
- Right of Way without Limited Access
- Urban Renewal Property

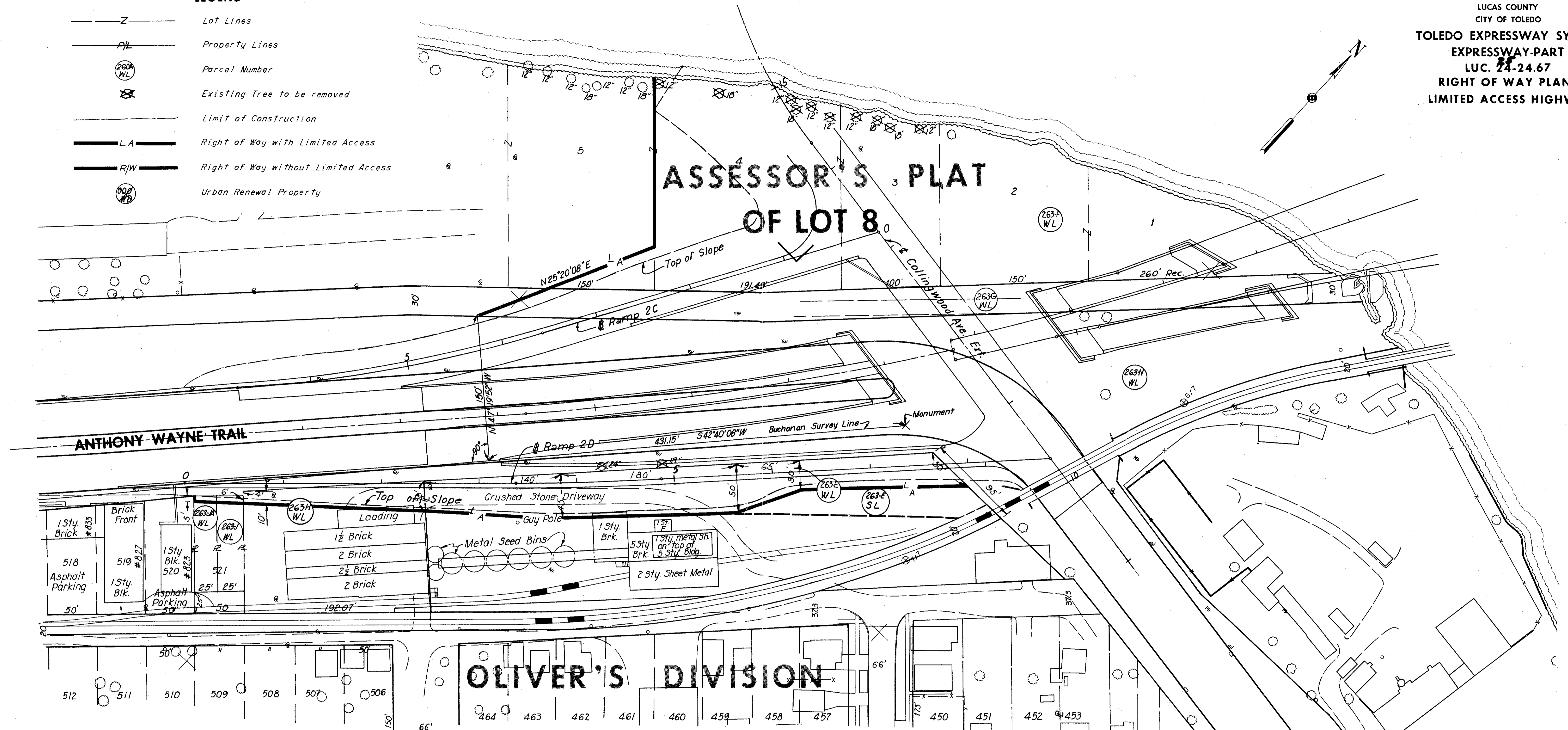

**OLIVER'S DIVISION**

**SUMMARY OF ADDITIONAL RIGHT OF WAY REQUIRED**

PARCEL NO	OWNER	DEED RECORD BOOK PAGE	DEED AREA	TO BE ACQUIRED		RESIDUE		SHEET NO.	REMARKS
				LAND	BLDGS	LEFT	RIGHT		
260-WL	Citizens Ice & Fuel Co.	See Remarks		0.830	Yes			2	Vol. 905 p. 269; Vol. 964 p. 357; Vol. 1266 p. 88
263-N-WL	The City of Toledo							1	Original Canal Land
263-E-WL	The State of Ohio	See Remarks	1.587	0.479	No	0	0.968	1	Vol. 7 p. 487; Vol. 7 p. 600;
263-E-SL	" " " "	" "	" "	0.140	No			1	Vol. 20 p. 223; Lessee-Dewine & Hamma Seed Co.
263-F-WL	Florence H. Langenderfer	1134 513	9.03	2.20	No	6.83	0	1	
263-G-WL	The City of Toledo	1126 143	1.624	0.984	No	0.640	0	1	
263-H-WL	The State of Ohio	See Remarks	0.580	0.088	No	0	0.492	1	Lessee-Kitchen Prepared Foods, Inc., Vol. 7 p. 486; Vol. 7 p. 600; Vol. 20 p. 223
263-J-WL	Samuel, Gerald	1548 264	0.075	0.003	No	0	0.072	1	
263-JA-WL	Bissonette, E.J.	1266 53	0.075	0.003	No	0	0.072	1	
357-E-WL	Wagner, Lurena	1427 483	0.130	0.130	No			2	
357-F-WL	Nickel Plate RR	244 264			No			243	

SCALE 1"=50'  
MADE L.R.A. DATE 8-10-61  
TRCD DATE  
CDX L.F.S. DATE 10-2-61

HOWARD, NEEDLES, TAMMEN & BERGENDOFF  
CONSULTING ENGINEERS  
KANSAS CITY CLEVELAND NEW YORK  
1068 SHEET 28A

2	Final Taking Lines and Ownership Data	8-15-62	J.P.B.
1	Limits of Construction and Taking Lines	1-12-62	J.P.B.

LUCAS COUNTY  
CITY OF TOLEDO  
**TOLEDO EXPRESSWAY SYSTEM**  
**EXPRESSWAY-PART 19**  
**LUC. 24-24.67**  
**RIGHT OF WAY PLAN**  
**LIMITED ACCESS HIGHWAY**

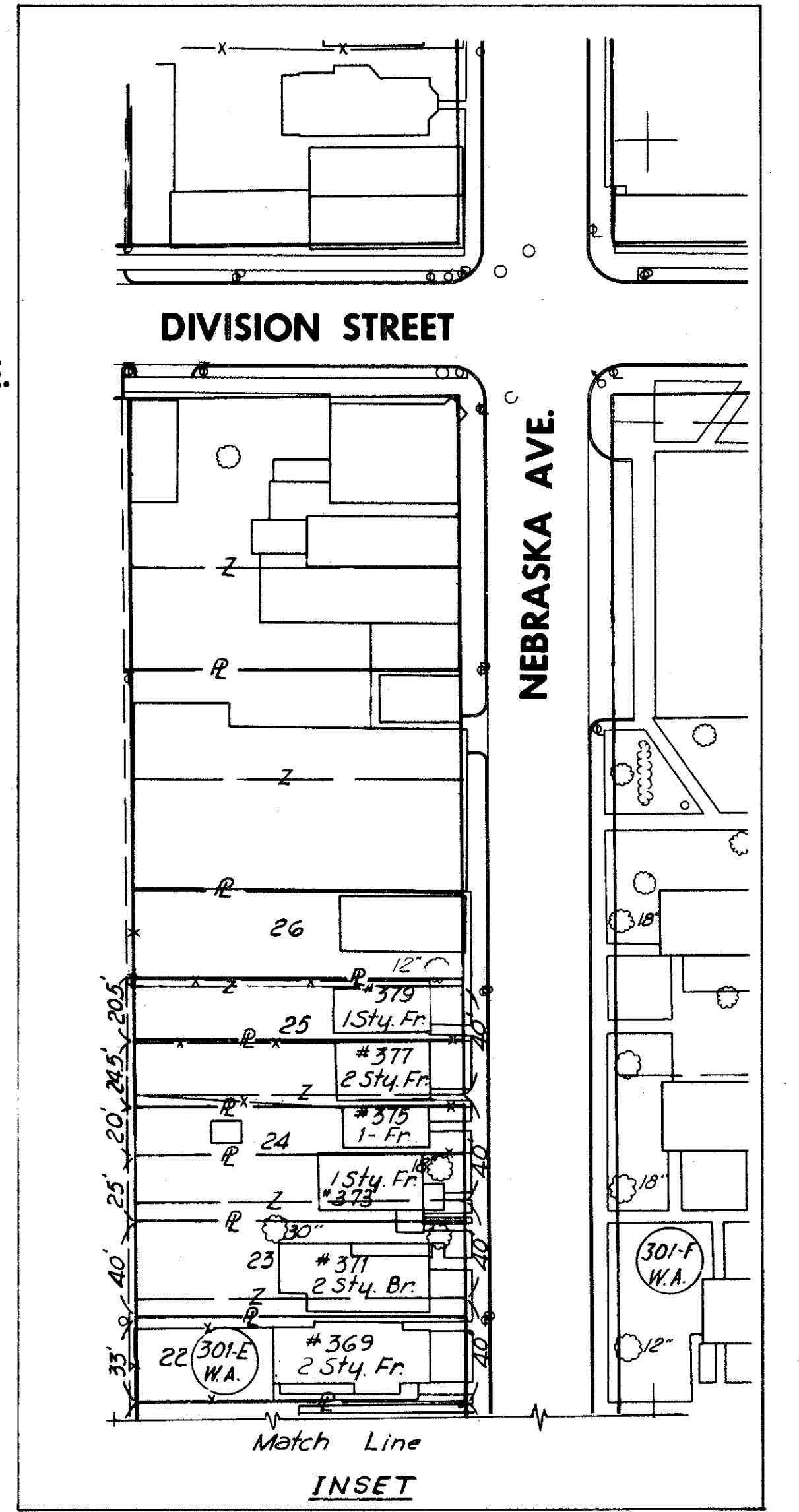
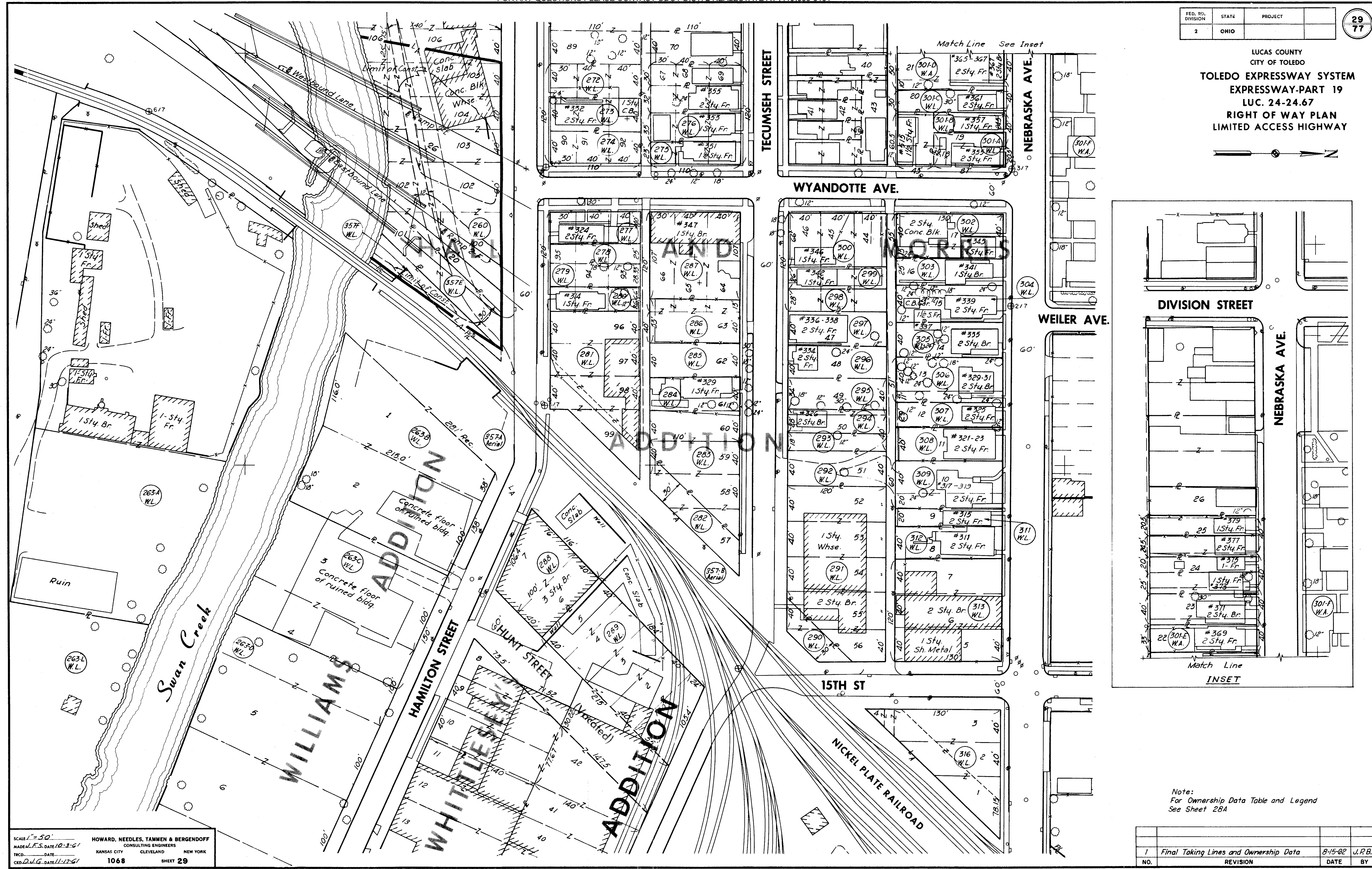

Note:  
For Ownership Data Table and Legend  
See Sheet 28A

SCALE: 1" = 50'  
MADE & F.S. DATE: 12-3-61  
TRCD: DATE: \_\_\_\_\_  
CRD: D.V.G. DATE: 11-12-61

**HOWARD, NEEDLES, TAMMEN & BERGENDOFF**  
CONSULTING ENGINEERS  
KANSAS CITY CLEVELAND NEW YORK

1068 SHEET 29

NO.	REVISION	DATE	BY
1	Final Taking Lines and Ownership Data	8-15-02	J.R.B.

FED. RD. DIVISION	STATE	PROJECT
2	OHIO	

30  
77

LUCAS COUNTY  
CITY OF TOLEDO  
**TOLEDO EXPRESSWAY SYSTEM**  
EXPRESSWAY-PART 19  
LUC. 24-24.67  
RIGHT OF WAY PLAN  
NICKEL PLATE R.R.

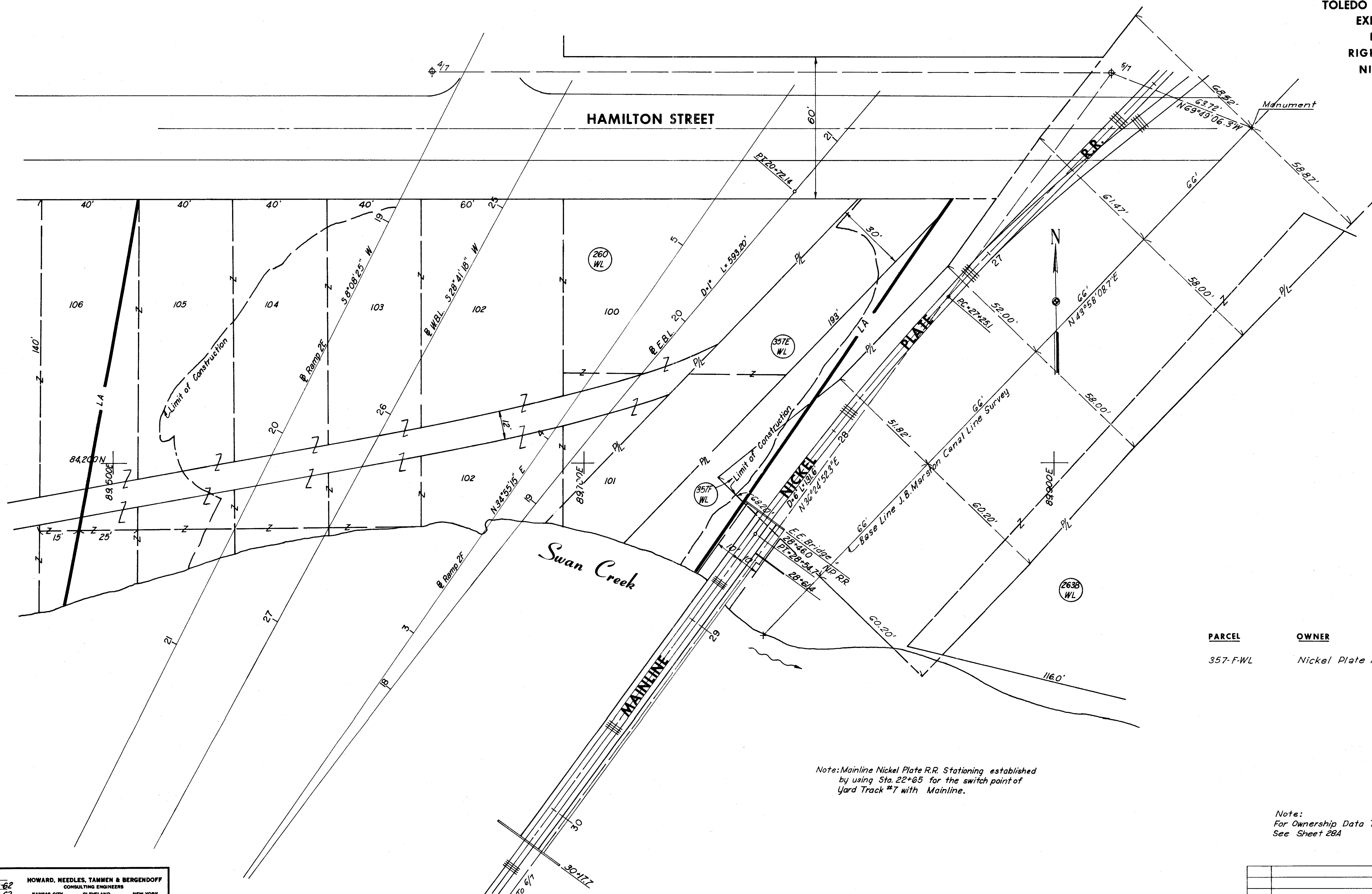

PARCEL	OWNER
357-F-WL	Nickel Plate R.R.

Note: Mainline Nickel Plate R.R. Stationing established by using Sta. 22+65 for the switch point of Yard Track #7 with Mainline.

Note: For Ownership Data Table and Legend See Sheet 28A

SCALE: 1" = 20'  
 MADE: C.L.W. DATE: 7-10-62  
 TRCD: W.M.B. DATE: 7-12-62  
 CDD: R.E.B. DATE: 8-11-62  
 HOWARD, NEEDLES, TAMMEN & BERGENOFF  
 CONSULTING ENGINEERS  
 KANSAS CITY CLEVELAND NEW YORK  
 1068 SHEET 30

NO.	REVISION	DATE	BY

LUCAS COUNTY  
CITY OF TOLEDO

**COLLINGWOOD AVE. EXTENSION  
RIGHT OF WAY PLAN**

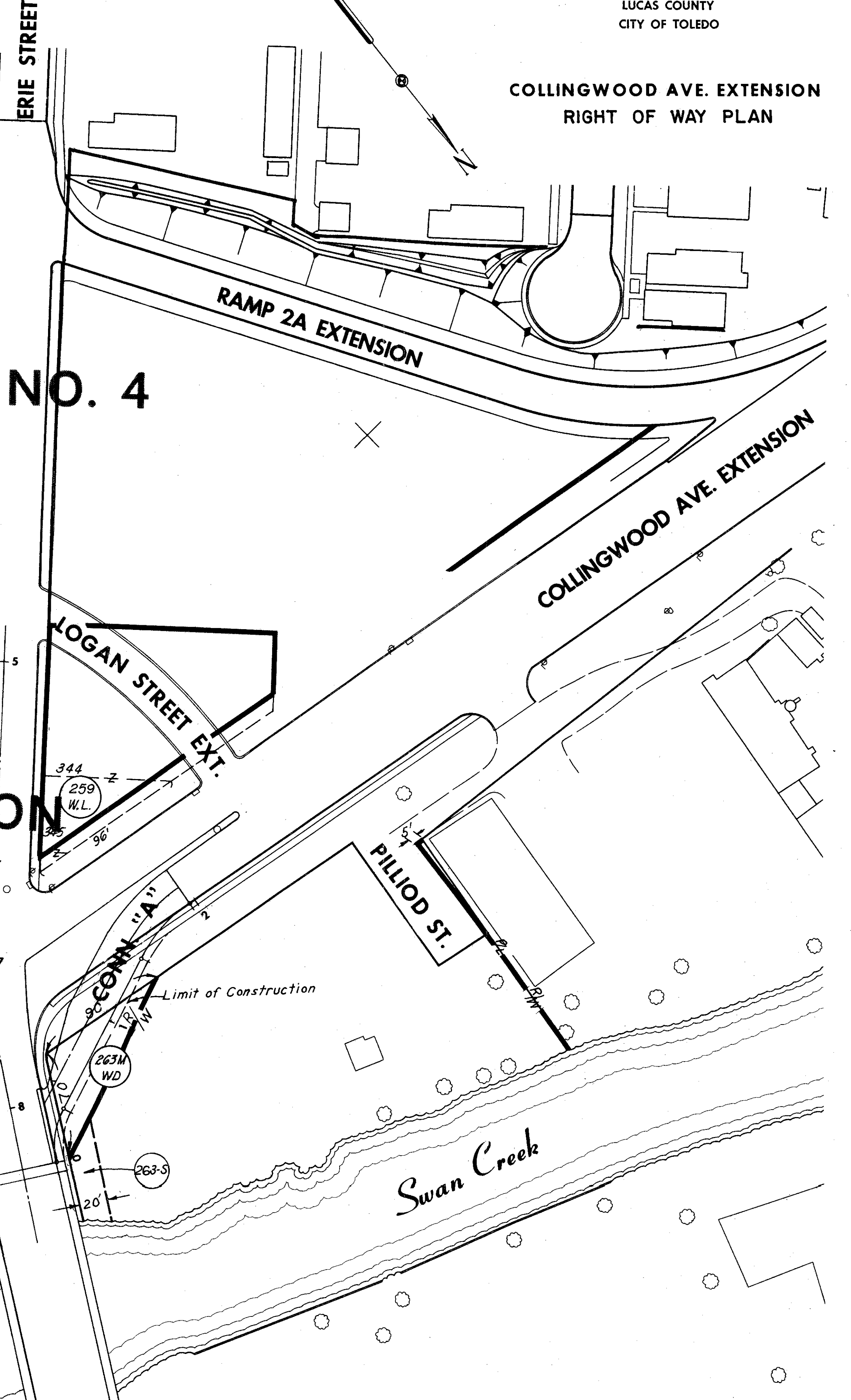
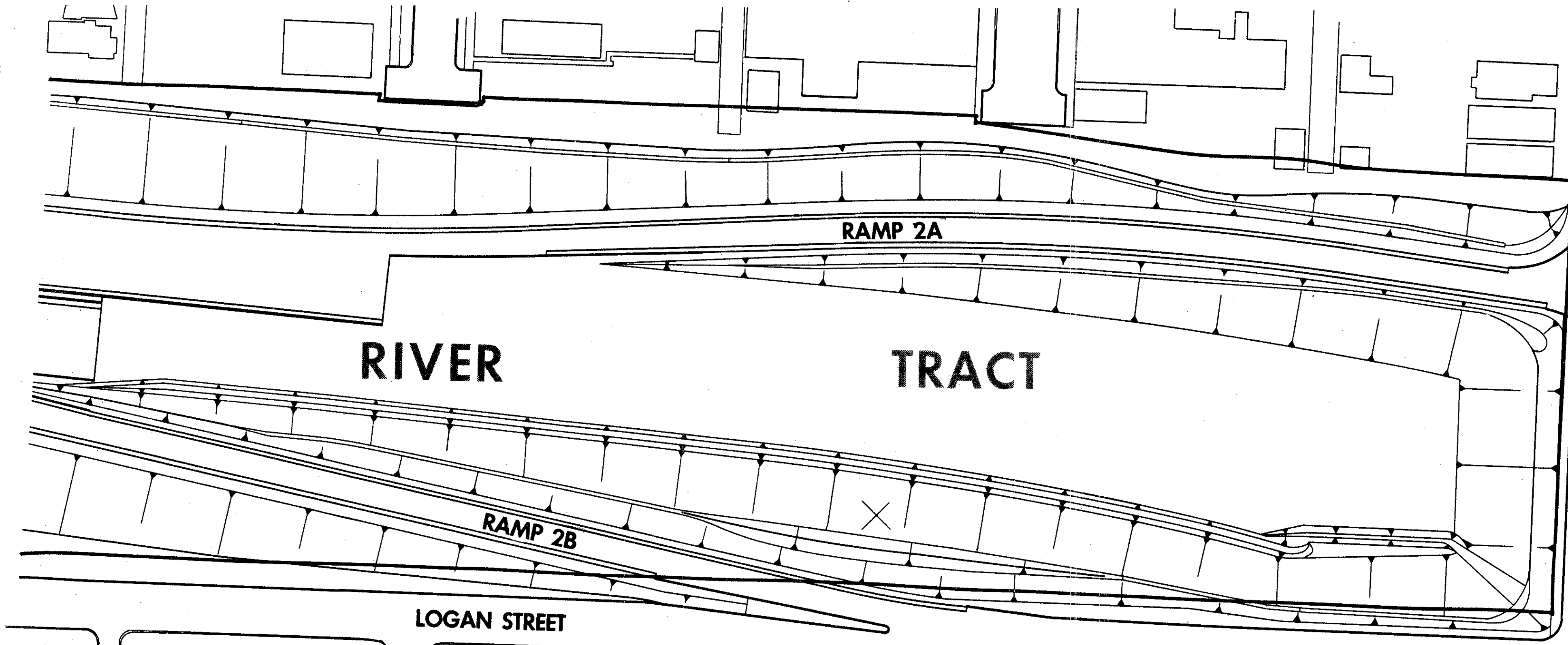

**SUMMARY OF ADDITIONAL RIGHT OF WAY REQUIRED**

PARCEL NO.	OWNER	DEED RECORD		DEED AREA	TO BE ACQUIRED		RESIDUE		SHEET NO.	REMARKS
		BOOK	PAGE		LAND	BLDGS.	LEFT	RIGHT		
222	The City of Toledo	589	603		0.580	No			1	Original Canal Land
236-A-WD	The American Floor Surfacing Co.	1774	452	0.140	0.140	No			1	
261-WD	Throm Realty	1287	460	1.005	0.279	Yes	0	0.726	2	
261-A-WD	New York Central RR	See Remarks				No			283	Vol. 118 p. 435; Vol. 397 p. 458; Vol. 526 p. 306
263-M	The City of Toledo	1286	558		0.072	No			1	As Indicated on Plan
263-S	The City of Toledo	1286	558		0.025	No			1	
267-WD	Citizens National Bank of Norwalk	1498	532	3.895	0.681	No	3.214	0	2	
268-WD	Jones and Laughlin Steel Corp.	1440	153	1.281	0.073	No	1.208	0	2	
268-A-WD	The Electric Auto-Lite Co.	See Remarks			0.386	No			2	Vol. 895 p. 42; Vol. 925 p. 15; Vol. 1629 p. 305; Vol. 1629 p. 307
268-D-WA	Robert C. Steiner & Lulu M.	1270	32						2	Loss of Access to Bldgs. - Rear of Lot.
268-D	Robert C. Steiner & Lulu M.	1270	32						2	
271-A-WD	J.D. Powell & Lucious S. Thomas	1495	43	0.111	0.111	Yes			2	

**LEGEND**

- Z- Lot Lines
- P/L- Property Lines
- (260/WL) Parcel Number
- (X) Existing Tree to be removed
- - - - - Limit of Construction
- LA- Right of Way with Limited Access
- R/W- Right of Way without Limited Access
- (800/WB) Urban Renewal Property

**OLIVERS DIVISION**

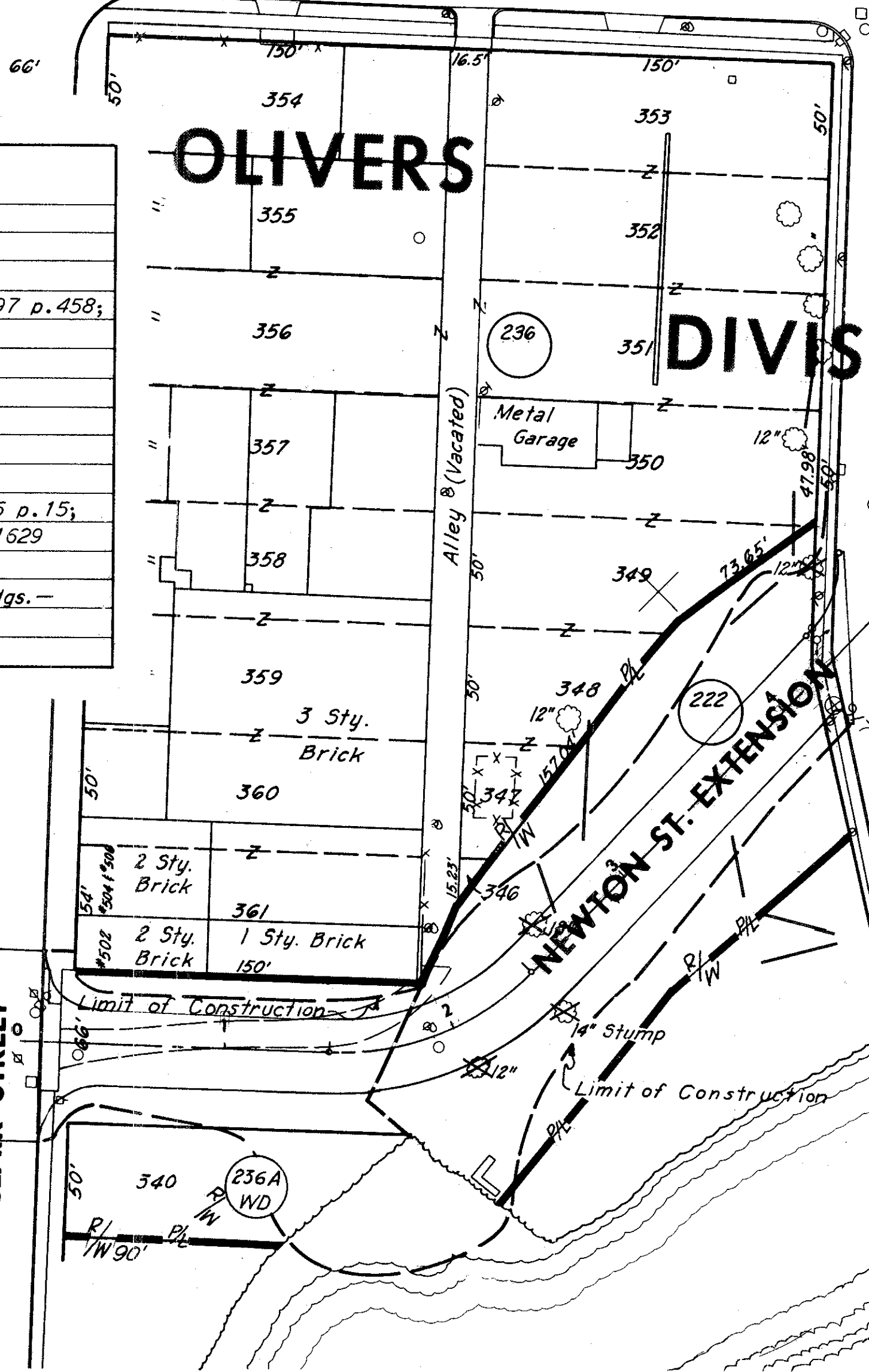
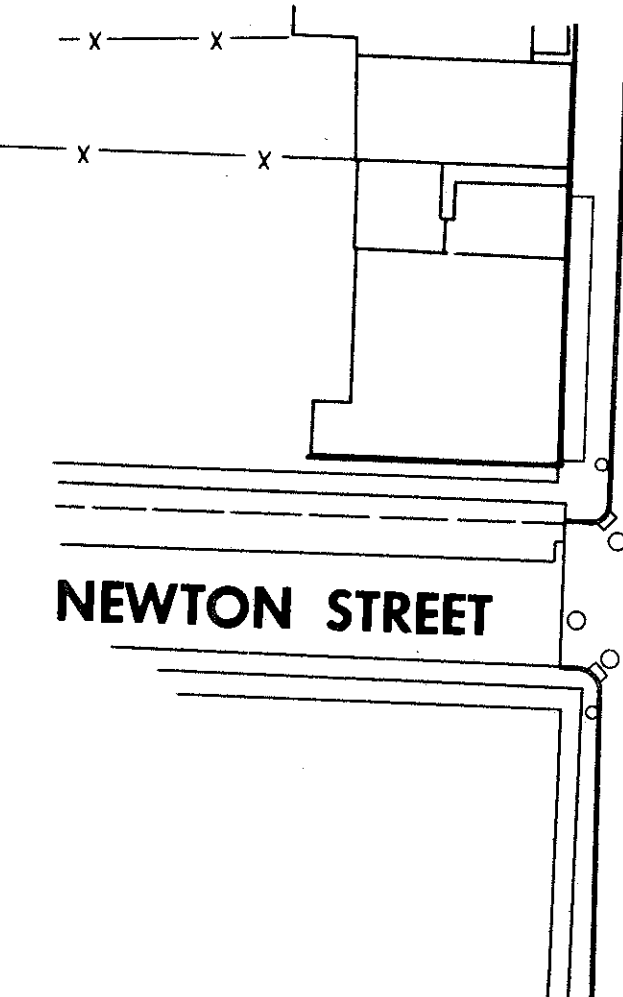

FED. RD. DIVISION	STATE	PROJECT
2	OHIO	

LUCAS COUNTY  
CITY OF TOLEDO

**COLLINGWOOD AVE. EXTENSION  
RIGHT OF WAY PLAN**

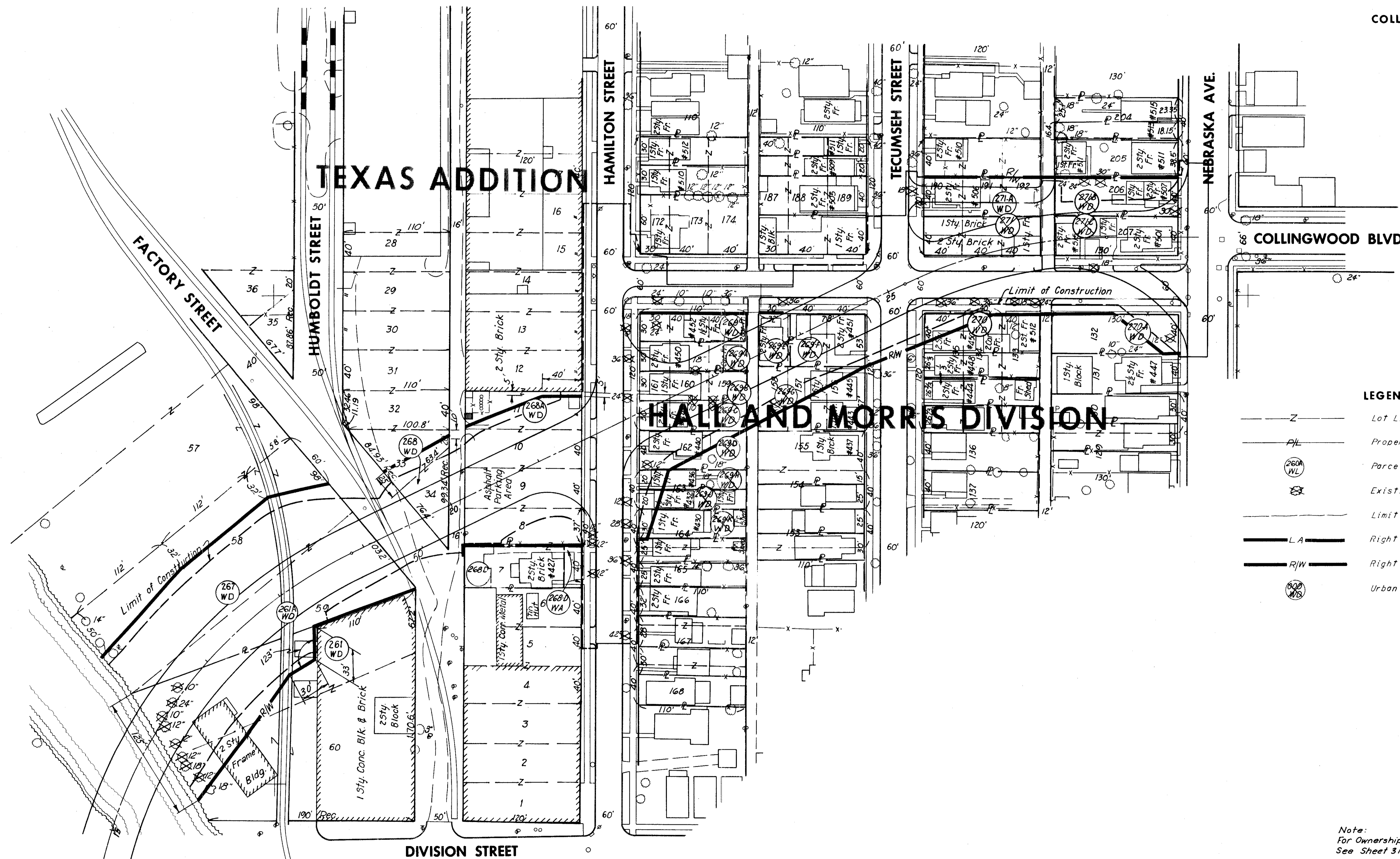

**LEGEND**

	Z	Lot Lines
	PL	Property Lines
	268 WD	Parcel Number
		Existing Tree to be removed
		Limit of Construction
	LA	Right of Way with Limited Access
	R/W	Right of Way without Limited Access
	600 WD	Urban Renewal Property

Note:  
For Ownership Data Table and Legend  
See Sheet 31.

SCALE 1"=50'  
MADE U.R.A. DATE 8-10-61  
TRCD. DATE  
CDD. U.F.S. DATE 10-2-61

HOWARD, NEEDLES, TAMMEN & BERGENDOFF  
CONSULTING ENGINEERS  
KANSAS CITY CLEVELAND NEW YORK  
1068 SHEET 32

2	Final Taking Line and Ownership data	8-15-62	J.P.B.
1	Limits of Construction	1-5-62	J.P.B.
NO.	REVISION	DATE	BY

FED. RD. DIVISION	STATE	PROJECT	
2	OHIO		

33  
48

LUCAS COUNTY  
CITY OF TOLEDO

**COLLINGWOOD AVE. EXTENSION  
RIGHT OF WAY PLAN  
NEW YORK CENTRAL R.R.**

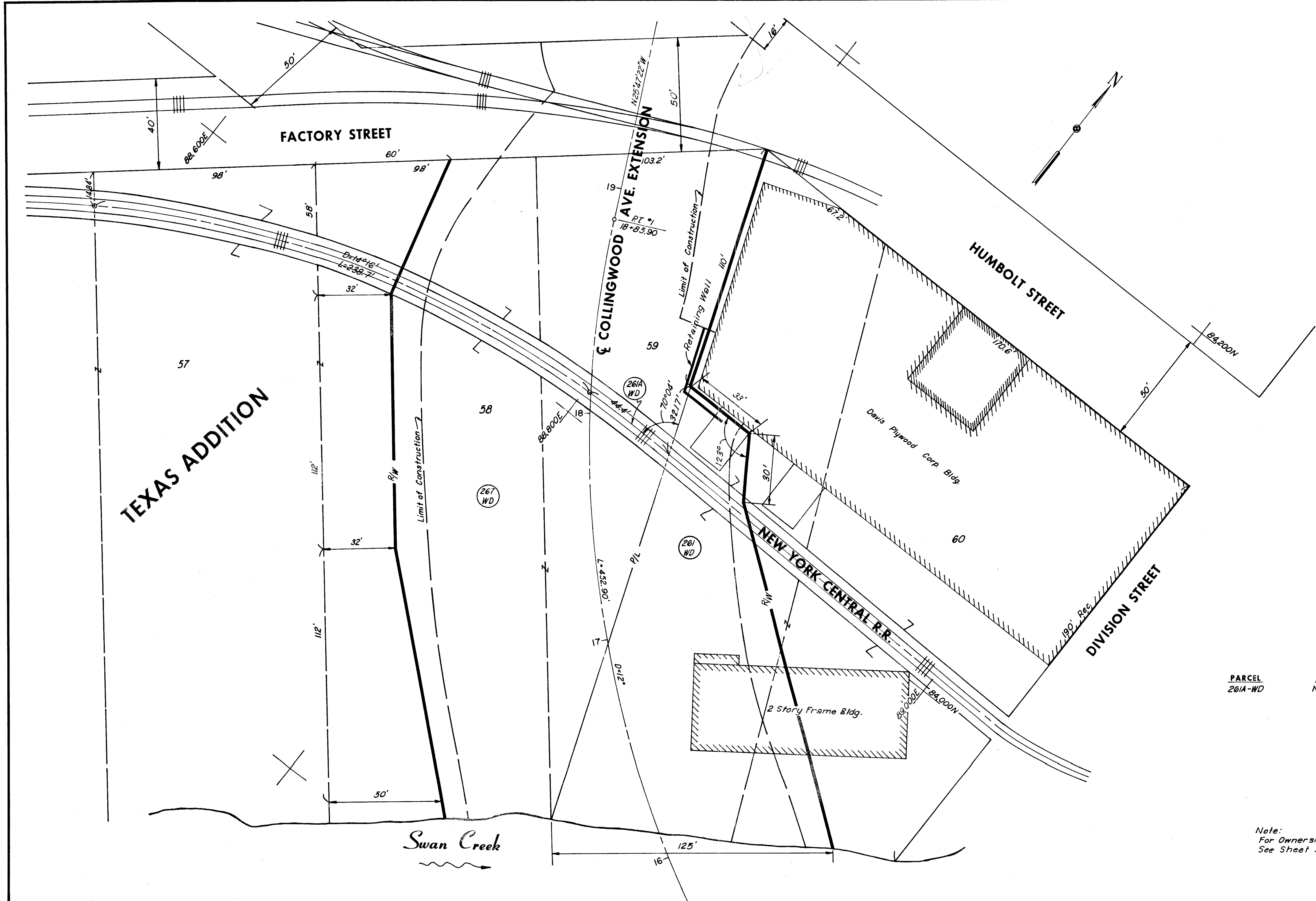

PARCEL	OWNER
201A-WD	New York Central Railroad

Note:  
For Ownership Data Table and Legend  
See Sheet 31.

SCALE 1" = 20'  
 MADE BY CLW 7-6-62  
 TRACED BY WMB 7-11-62  
 C.D. DATE 8-9-62  
 HOWARD, NEEDLES, TAMMEN & BERGENOFF  
 CONSULTING ENGINEERS  
 KANSAS CITY CLEVELAND NEW YORK  
 1068 SHEET 33

1	Final Taking Line	8-15-62	J.P.B.
NO.	REVISION	DATE	BY