

FED. RD. DIVISION	STATE	PROJECT	FISCAL YEAR
2	OHIO		

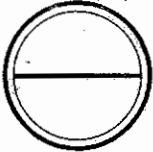

JERSEY ROAD 50'

SOLAR LANE 30'

BROWN ROAD 60'

KETCHAMS SUBURBAN HOMES

MOUND VIEW PARK

OAKDALE AVENUE 60'

WOODVILLE STREET 80'

SEG. 17 T10 S R8 E OREGON TOWNSHIP

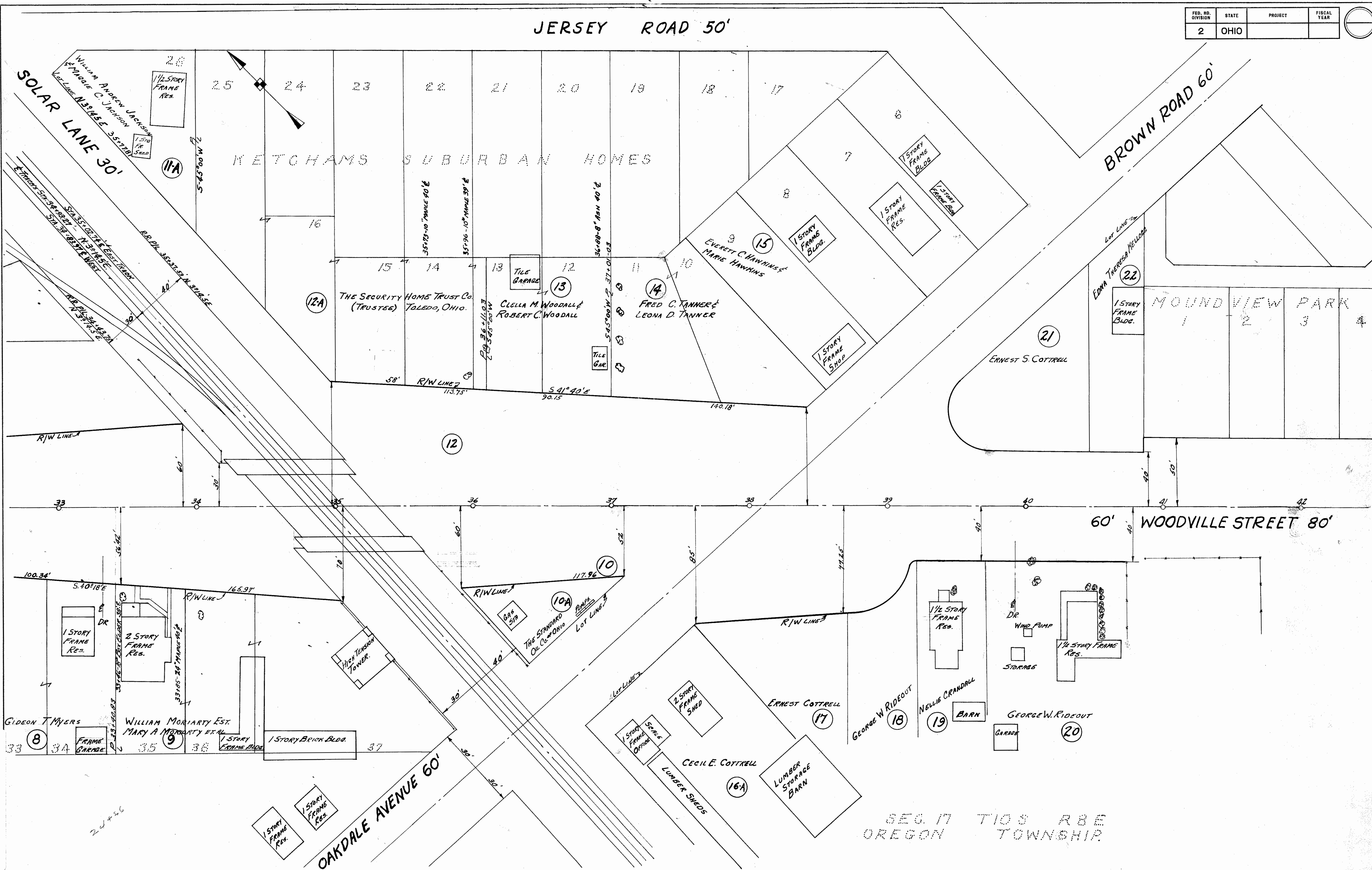

RECORDED JULY 1911
R3051 #2 C-52
20426

FED. RD. DIVISION	STATE	PROJECT	FISCAL YEAR
2	OHIO		

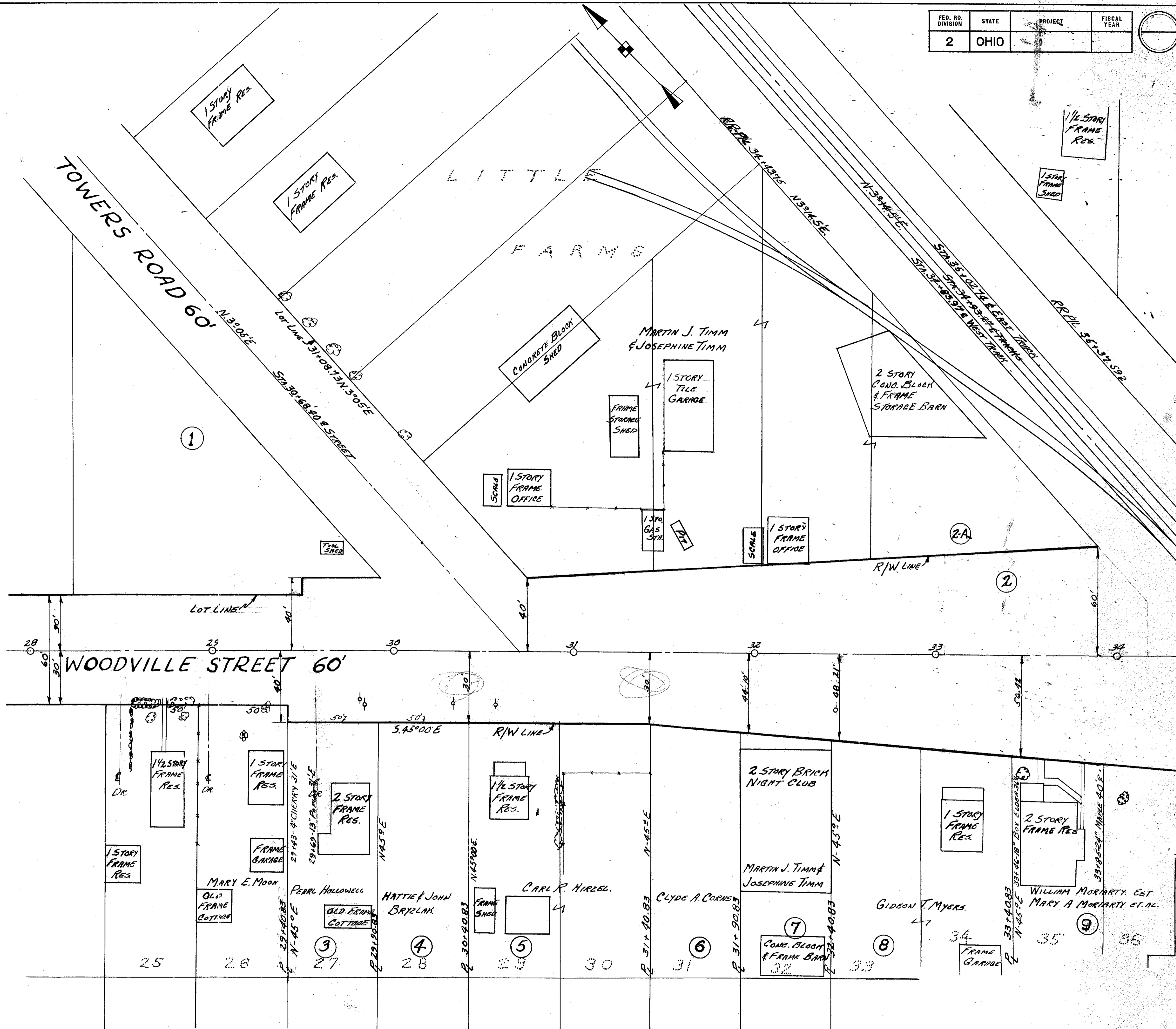
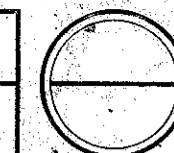

KETCHAMS HOME GARDENS
 SEC 8 T10S R8E
 OREGON TOWNSHIP

PARCEL NO.	OWNER	ADDRESS	OTHER INTEREST	KIND
1	The Lake Shore Electric Railway Co. F. W. Coen, Receiver	Sandusky, Ohio	The Union Trust Co. Trustee Detroit, Michigan The Chase National Bank New York City, N.Y. The City National Bank and Trust Co., Columbus, Ohio William W. Ivey	Mortgage Mortgage Mortgage Judgement Creditor
2,2A 47	Martin J. Timm & Josephine Timm	135 Willard St. Toledo, Ohio	The Toledo Edison Co., Toledo, Ohio. The Cities Service Oil Co., (Assignee) 4614 Prospect Ave., Cleveland, Ohio The Ohio Farm Bureau Service Co. Woodville Road Toledo, Ohio S. S. Burtsfield, Trustee 520 Spitzer Bldg., Toledo, Ohio. Eltan L. Armstrong, 113 Baker St., Toledo, Ohio Eugene D. Penny, 1216 Nevada St., Toledo, Ohio The Ohio Savings Bank & Trust Co., Toledo, Ohio. (Defunct) State of Ohio, S.H. Squire Supt. of Banks, Columbus, Ohio Alvin F. Barnes, 2172 Woodville St. Toledo, Ohio. William F. Renz, Clerk of Courts Toledo, Ohio. Daniel P. Holzemer, County Treasurer, Toledo, Ohio.	Easements (2) Leases (2) Lease (2) Mortgage (2) Judgement Creditor Pending Suit in Damages Mortgage (1) Lease (1) Delinquent Court Costs Delinquent Taxes
3	Pearl Hollowell	Woodville St. Toledo, Ohio.	Lawrence Lechlak Estate Steve Lechlak Administrator 237 Palmer St., Toledo, Ohio. Frances Lechlak, Toledo, O. Josephine Jachimiak, Toledo, O. Hattie Bryzelak, Toledo, O. Mary Lechlak, Toledo, O. Martha Jurski, Toledo, O. Daniel P. Holzemer, County Treasurer, Toledo, Ohio.	Mortgage Delinquent Taxes
4	Hattie Bryzelak & John Bryzelak	108 Hawley St. Toledo, Ohio.		
5	Carl R. Hirzel	163 Hawley Rd. Toledo, Ohio.		
6	Clyde A. Corns	625 E. Broadway Toledo, Ohio.	The Ohio Savings Bank & Trust Co., Toledo, Ohio. (Defunct) State of Ohio, S.H. Squire, Supt. of Banks, Columbus, Ohio.	Mortgage
8	Gideon T. Myers	Woodville St. Toledo, Ohio.		
9	William Moriarty Est. Mary A. Moriarty Thomas H. Moriarty James Moriarty Michael Moriarty Margaret Fraser Clara Clark Loretta Moriarty Lamyra Hirt Florence Moriarty	Woodville St. Toledo, Ohio. Toledo, Ohio. Toledo, Ohio. Toledo, Ohio. Toledo, Ohio. Toledo, Ohio. Toledo, Ohio. Toledo, Ohio.	The Security Savings Bank and Trust Co., Toledo, Ohio. (Defunct) State of Ohio, S.H. Squire Supt. of Banks, Columbus, Ohio. The Toledo Edison Co., Toledo, Ohio.	Mortgage Easements
10 110A	The Standard Oil Co., of Ohio	Cleveland, Ohio.	Daniel P. Holzemer, County Treasurer, Toledo, Ohio. Eugene D. Straw Toledo, Ohio. Albert H. Gindela Toledo, Ohio. Evelyn Coachman	Delinquent Taxes Judgement Creditor Pending Suit in Damages Pending Suit in Damages
11A	William Andrew Jackson & Maggie C. Jackson	Toledo, Ohio.	Daniel P. Holzemer, County Treasurer, Toledo, Ohio.	Delinquent Taxes
12 412A	The Security Home Trust Co. (Trustee) State of Ohio. S. H. Squire, Supt. of Banks.	Toledo, Ohio. Columbus, Ohio.	Merchants Savings Bank & Trust Co. (Assignee) Daniel P. Holzemer, County Treasurer, Toledo, Ohio.	Mortgage Delinquent Taxes

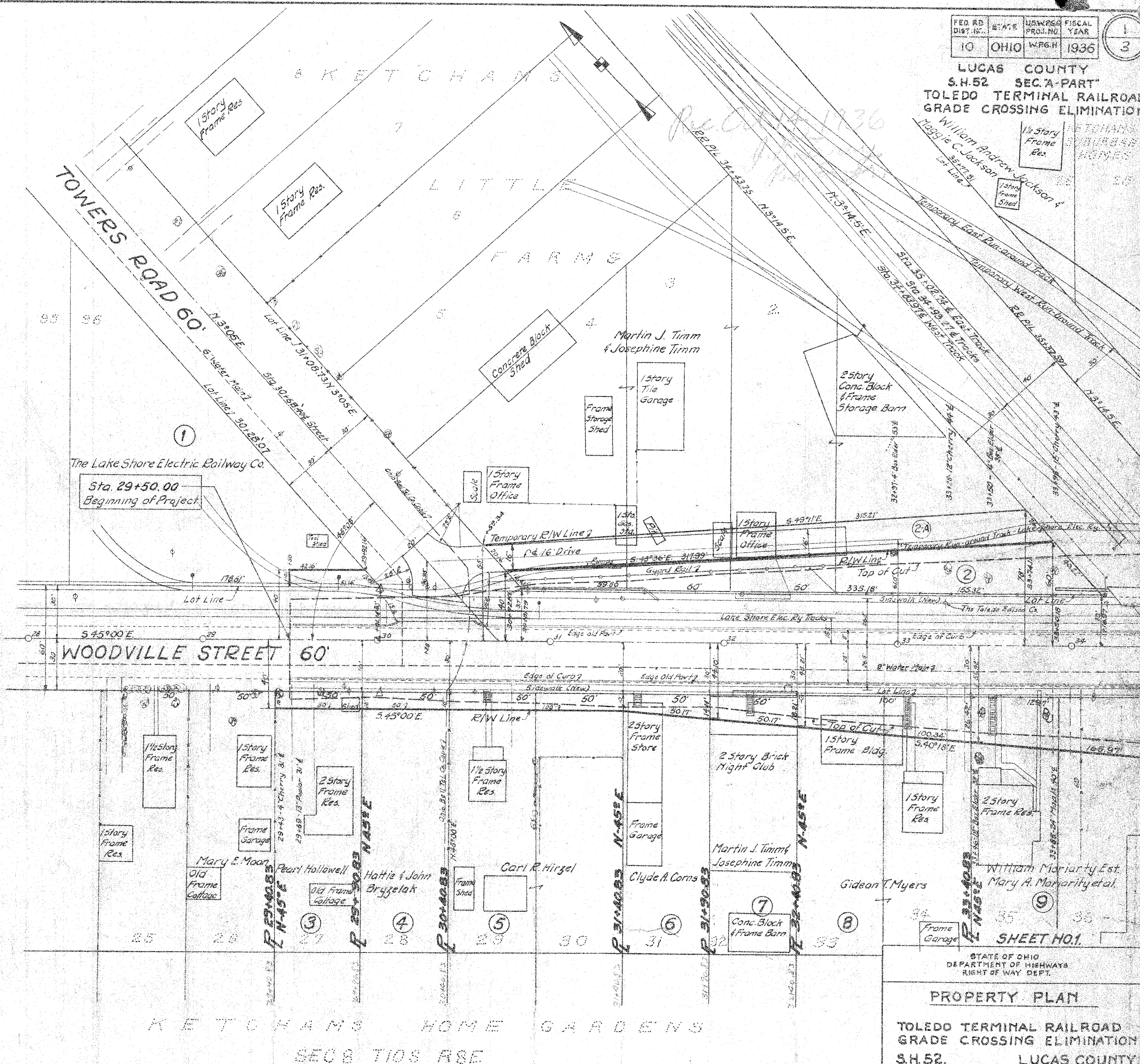

FED. RD. DIST. NO.	STATE	USHWPG PROJ. NO.	FISCAL YEAR	1
10	OHIO	WR6H	1936	3

LUCAS COUNTY
S.H. 52 SEC. 7 PART
TOLEDO TERMINAL RAILROAD
GRADE CROSSING ELIMINATION

SHEET NO. 1

STATE OF OHIO
DEPARTMENT OF HIGHWAYS
RIGHT OF WAY DEPT.

PROPERTY PLAN

TOLEDO TERMINAL RAILROAD
GRADE CROSSING ELIMINATION
S.H. 52. LUCAS COUNTY

DRAWN TRACED CHECKED REVIEWED DATE REVISION SCALE

J.A.R. J.A.R. 1:30

KETCHAMS HOME GARDENS
SECTIONS 8 & 9
OREGON TOWNSHIP

FED. RD. DIST. NO.	STATE	USWRSC PROJ. NO.	FISCAL YEAR
10	OHIO	WRGH	1936

2
3

LUCAS COUNTY
S.H. 52 SEC. 7-A-PART
TOLEDO TERMINAL RAILROAD
GRADE CROSSING ELIMINATION

JERSEY ROAD 50'

60° BROWN ROAD
S. 87° 43' E.

60' WOODVILLE STREET 80'

OAKDALE AVENUE 60'

SOLAR LANE 30'

KETCHAMS SUBURBAN HOMES

SEC 8 T10S R8E
OREGON TOWNSHIP

SEC 17 T10S R8E
OREGON TOWNSHIP

NOTE: FOR PARCEL
INFORMATION SEE SHEET NO. 3
SHEET NO. 2

STATE OF OHIO
DEPARTMENT OF HIGHWAYS
RIGHT OF WAY DEPT.

PROPERTY PLAN

TOLEDO TERMINAL RAILROAD
GRADE CROSSING ELIMINATION
S.H. 52 LUCAS COUNTY

DRAWN	TRACED	CHECKED	REVIEWED	DATE	REVISION	SCALE
BAR	WAR					1"=30'

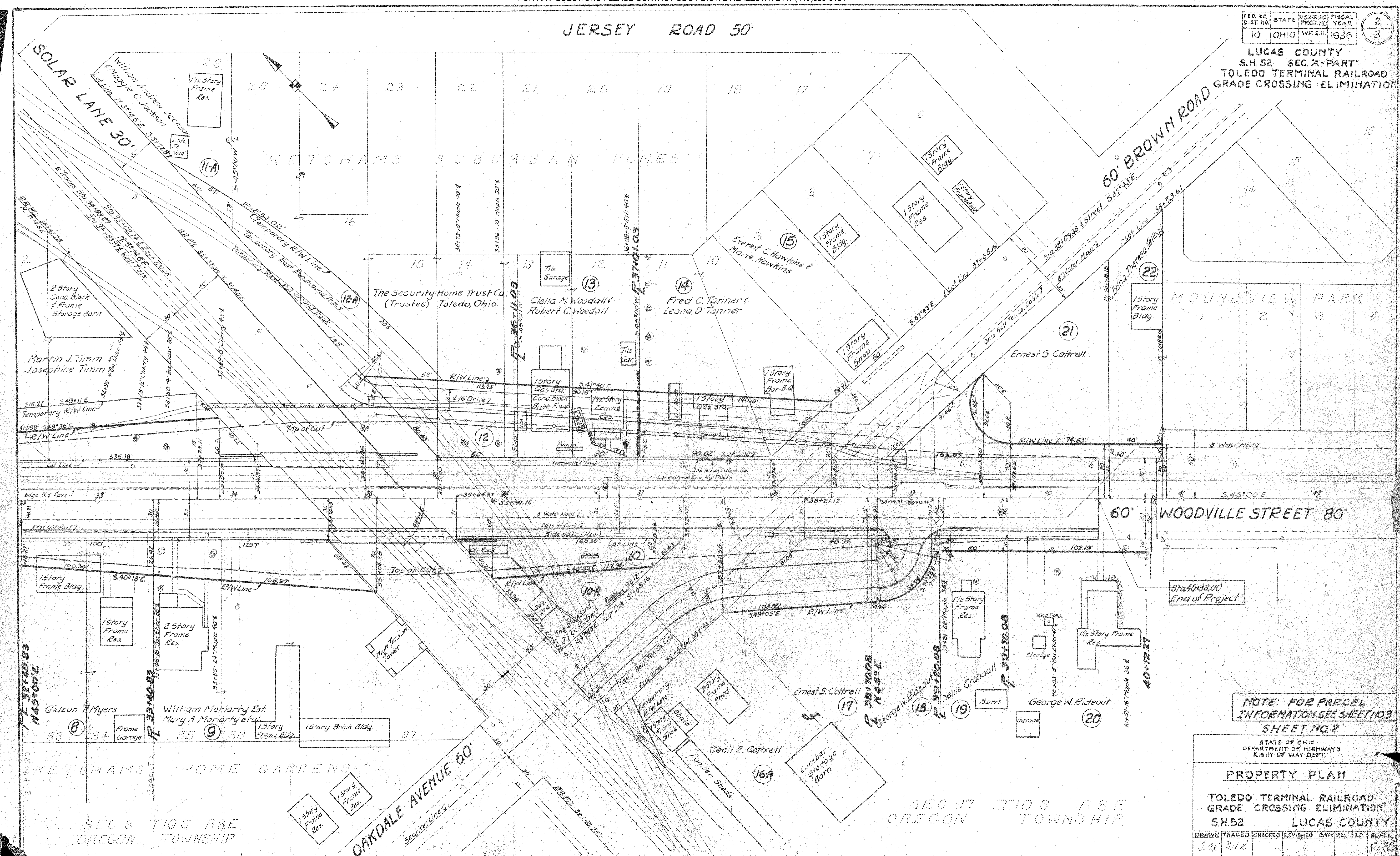

PARCEL NO.	OWNER	ADDRESS	OTHER INTEREST	KIND
13	Clella M. Woodall & Robert C. Woodall	R.D. 1 Sta. A Box 46 Toledo, Ohio.		
14	Fred C. Tanner & Leona D. Tanner	R.D. 1 Box 74 Toledo, Ohio.	The Ohio Savings Association (Defunct) Toledo, Ohio. State of Ohio, William F. Kroeger, Supt. of Building & Loan Associations Columbus, Ohio. Roxana Petroleum Corporation Shell Bldg. St. Louis Missouri Daniel R. Holzemer, County Treasurer, Toledo, Ohio	Mortgage Lease Delinquent Taxes.
15	Everett C. Hawkins & Marie Hawkins	332 Troy St. Toledo, Ohio.		
16-A	Cecil E. Cottrell	Woodville St. Toledo, Ohio.	The Toledo Edison Co. Toledo, Ohio. Daniel P. Holzemer, County Treasurer, Toledo, Ohio William S. Berg, Clerk of Courts, Toledo, Ohio	Easement Delinquent Taxes Delinquent Court Costs
17 21	Ernest S. Cottrell	Woodville St. Toledo, Ohio.	Harry R. Fitts, Woodville St. Toledo, Ohio. The Toledo Edison Co. Toledo, Ohio. Daniel R. Holzemer, County Treasurer, Toledo, Ohio. William S. Berg, Clerk of Courts, Toledo, Ohio	Mortgage Easement Delinquent Taxes Delinquent Court Costs
18 20	George W. Rideout	R.D. 1 Sta. A Toledo, Ohio.		
19	Mellie Crandall	R.D. 1 Sta. A Box 82 Toledo, Ohio.	George W. Rideout Woodville St. Toledo, Ohio. Margaret Rideout, Woodville St. Toledo, Ohio. Daniel P. Holzemer, County Treasurer, Toledo, Ohio.	Mortgage Delinquent Taxes
22	Edna Theresa Kellogg	Genoa, Ohio.		

NOTE: Taxes for the year 1935 are now a lien on all parcels, but not computed.

FED. RD DIST. NO.	STATE	USAMPAC PROJ. NO.	FISC. YEAR
10	OHIO	W.R. 64	1935

LUCAS COUNTY
S.H. 52 SEC. A-1
TOLEDO TERMINAL RAILROAD
GRADE CROSSING ELIMINATION

SHEET NO. 3

STATE OF OHIO
DEPARTMENT OF HIGHWAYS
RIGHT OF WAY DEPT.

PROPERTY PLAN

TOLEDO TERMINAL RAILROAD
GRADE CROSSING ELIMINATION
S.H. 52 LUCAS COUNTY

DRAWN	TRACED	CHECKED	REVIEWED	DATE	REVISED	SCALE
J.A.R.	J.A.E.					1"=30'

FED. RD. STATE HIGHWAY 1936A
DIST. NO. OHIO PROJECT YEAR
10 OHIO 1984 3

LUCAS COUNTY
S.H. 52 SEC. A-PART
TOLEDO TERMINAL RAILROAD
GRADE CROSSING ELIMINATION

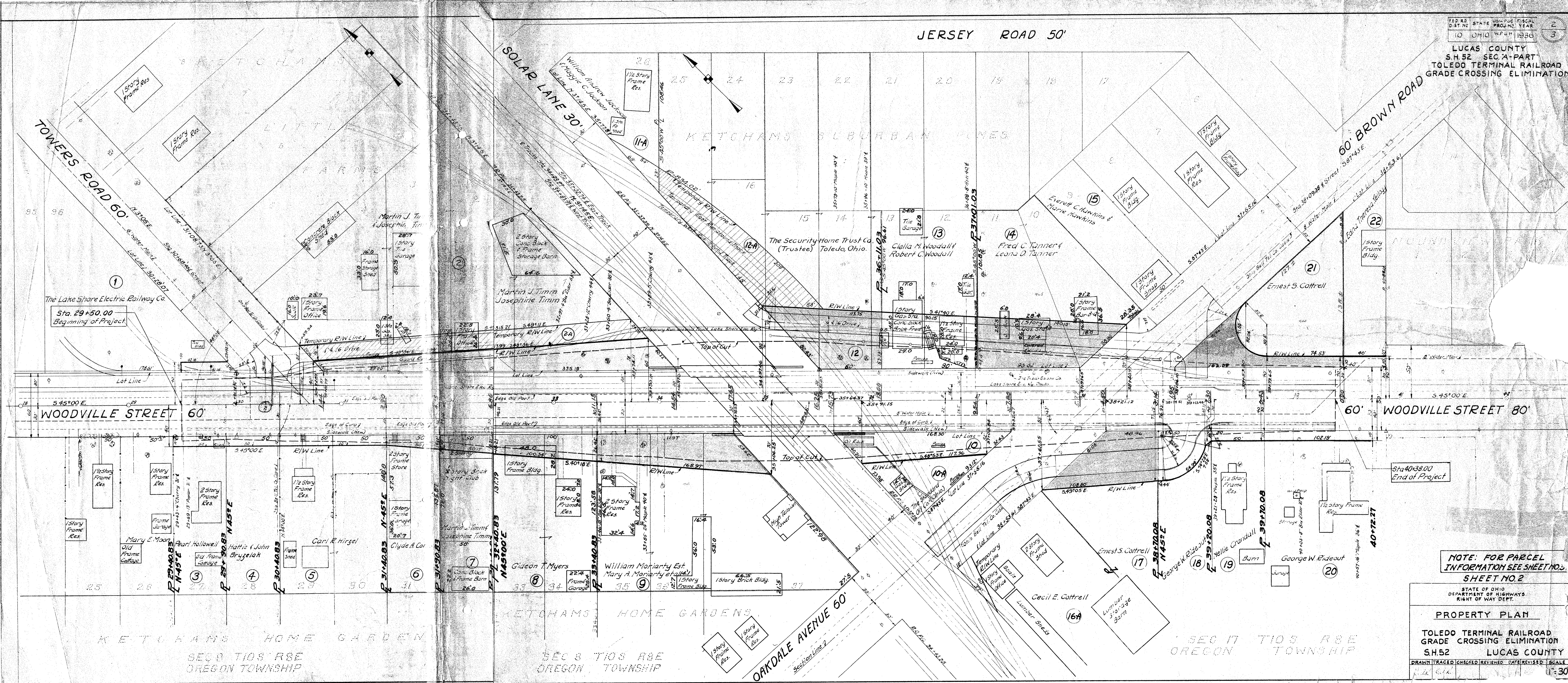

NOTE: FOR PARCEL
INFORMATION SEE SHEET NO. 2
SHEET NO. 2

STATE OF OHIO
DEPARTMENT OF HIGHWAYS
RIGHT OF WAY DEPT.
PROPERTY PLAN
TOLEDO TERMINAL RAILROAD
GRADE CROSSING ELIMINATION
SH.52 LUCAS COUNTY
DRAWN [] CHECKED [] REVIEWED [] DATE [] REVISED [] SCALE []

PLAN	DATE
SURVEYED	
NOTED	
NO.	

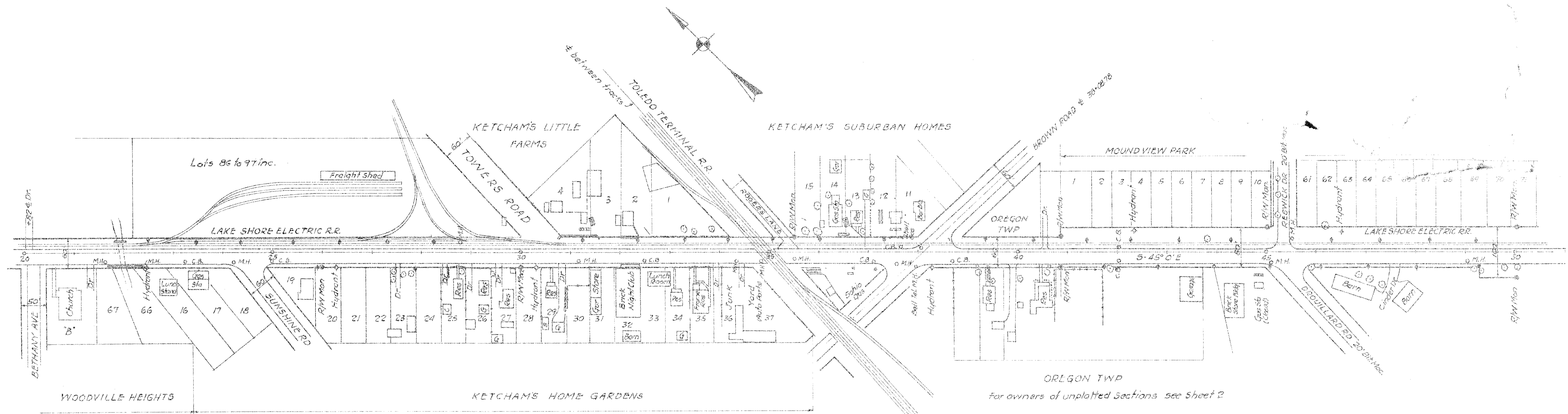

PROPERTY OWNERS - KETCHAM'S HOME GARDENS		
Lot Nos	Name	Address
16, 17, 18	Florence E. Schultz	431 Somerset St Toledo
19	Peoples Sav. Ass'n	337 Huron St Toledo
20	Florence G. Reed	206-10 Main St Toledo
21	Amelia Loyer	R.D. 1 Bx 51 Liberty Center O
22	Frank J. Martin Jr	975 Gordon St Toledo
23	Lydia M. Rine	809 6th St Toledo O
24	Rug A. & M.L. Gildemeister	438 4th St Toledo
25-26	Mary E. Moon	R.D. 1 Bx 30 Toledo
27	Pearl Hollowell	R.D. 1 Bx 4 Toledo
28	Lourence & Francis Lickiak	237 Palmer St Toledo
29-30	Carl R. Hirschel	163 Hanley Rd Toledo
31	Clyde A. Carns	625 E. Broadway Toledo
32	Martin J. Josephine Timm	735 Willard St Toledo
33-34	Graden Z. Myers	Bx 57 Woodville Rd Toledo
35, 36, 37	W.B. Moriarty	Woodville Rd

PROPERTY OWNERS - KETCHAM'S LITTLE FARMS		
Lot Nos	Name	Address
1, 2, 3, 4, 5, 6, 11	Martin J. Josephine Timm	735 Willard St Toledo
7	Fannie Haines	R.D. 1 Bx 34 St A Toledo
8	Leland D. Ruble	R.D. 1 Bx 40 St A Toledo
9	Margaret Joseph	Towers Rd Toledo
10	Mattie Scott	
12	Eva Campbell	216 N. Monroe St. Monroe Mich
86 to 91 inc.	The Lake Shore Electric Ry Co	
78	Robert T. Kellay	1401 Michigan Ave Toledo
99	Leander Moneahan	R.D. 1 Toledo O
100	Steve Draper	205 Whitman St Toledo

PROPERTY OWNERS - KETCHAM'S SUBURBAN HOMES		
Lot Nos	Name	Address
6 (N 60)	Gertrude Lusker	C.D. 6 Bx 630 St A Toledo
6 (S 90)	Mary E. Robertson	
7	Allen W. & Gladys M. Green	2241 Oasdale Ave Toledo
8	Rachel K. Reynolds	312 Summit St Toledo
9	Everett C. & Marie Hawkins	332 Troy St Toledo
10-11	Frederick & Lena Tanner	R.D. 1 Bx 74 Toledo
12	Robert & Stella M. Woodall	R.D. 1 St A Bx 46 Toledo
13, 14, 15, 16, 17, 18, 19, 20, 21, 22, 23, 24, 25	The Security Sav. & Trust Co (Trustees)	607 Madison Ave Toledo
17-18	Union Central Life Ins Co	603 Gardner Bldg Toledo
19	Wm Grant Atterhaff	99 John St New York N.Y.
20	First Nat'l Bank	312 Summit St Toledo
21	Hugo J. & Maude Pringle	R.D. 1 St A Bx 66 Toledo
22	Geo W. Monroe	R.D. 1 St A Bx 62
26	Wm Andrew & Maogie Jackson	30 13th St Toledo

PROPERTY OWNERS - MOUND VIEW PARK		
Lot Nos	Name	Address
1-10 inc	The Commercial Savings Bank & Trust Co	355 Superior St Toledo

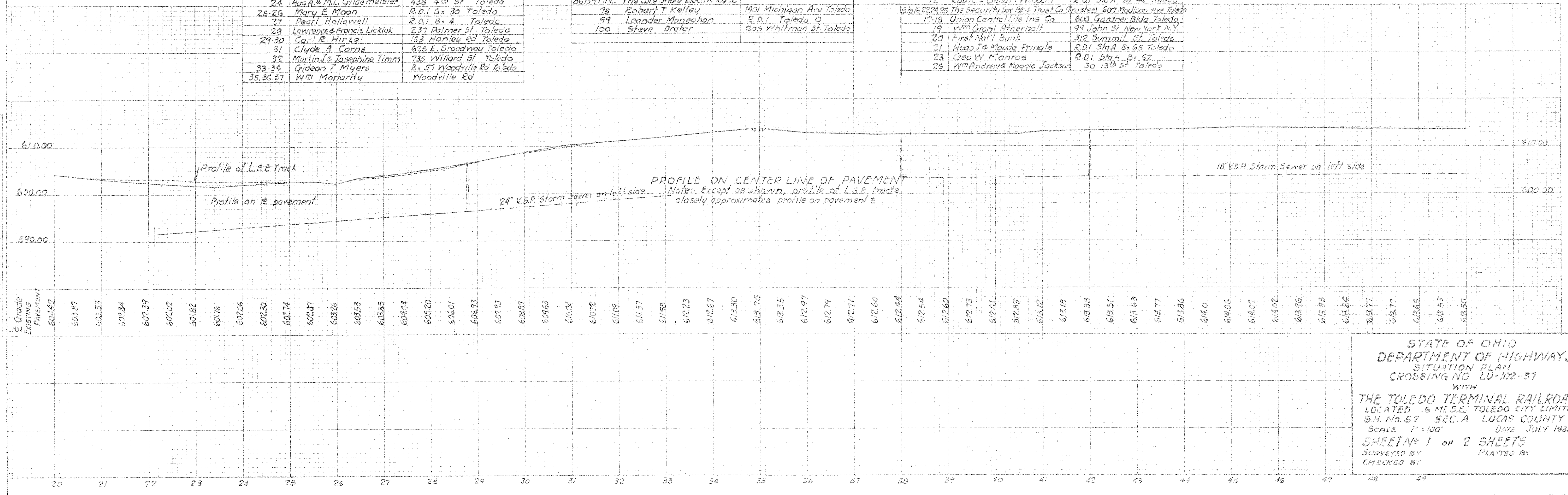

PROFILE	DATE
SURVEYED	
NOTED	
NO.	

STATE OF OHIO
 DEPARTMENT OF HIGHWAYS
 SITUATION PLAN
 CROSSING NO. LU-102-37
 WITH
 THE TOLEDO TERMINAL RAILROAD
 LOCATED 6 MI. S.E. TOLEDO CITY LIMITS
 S.H. No. 52 SEC. A LUCAS COUNTY
 SCALE 1" = 100' DATE JULY 1935
 SHEET 1 OF 2 SHEETS
 CHECKED BY PLATED BY

JERSEY ROAD

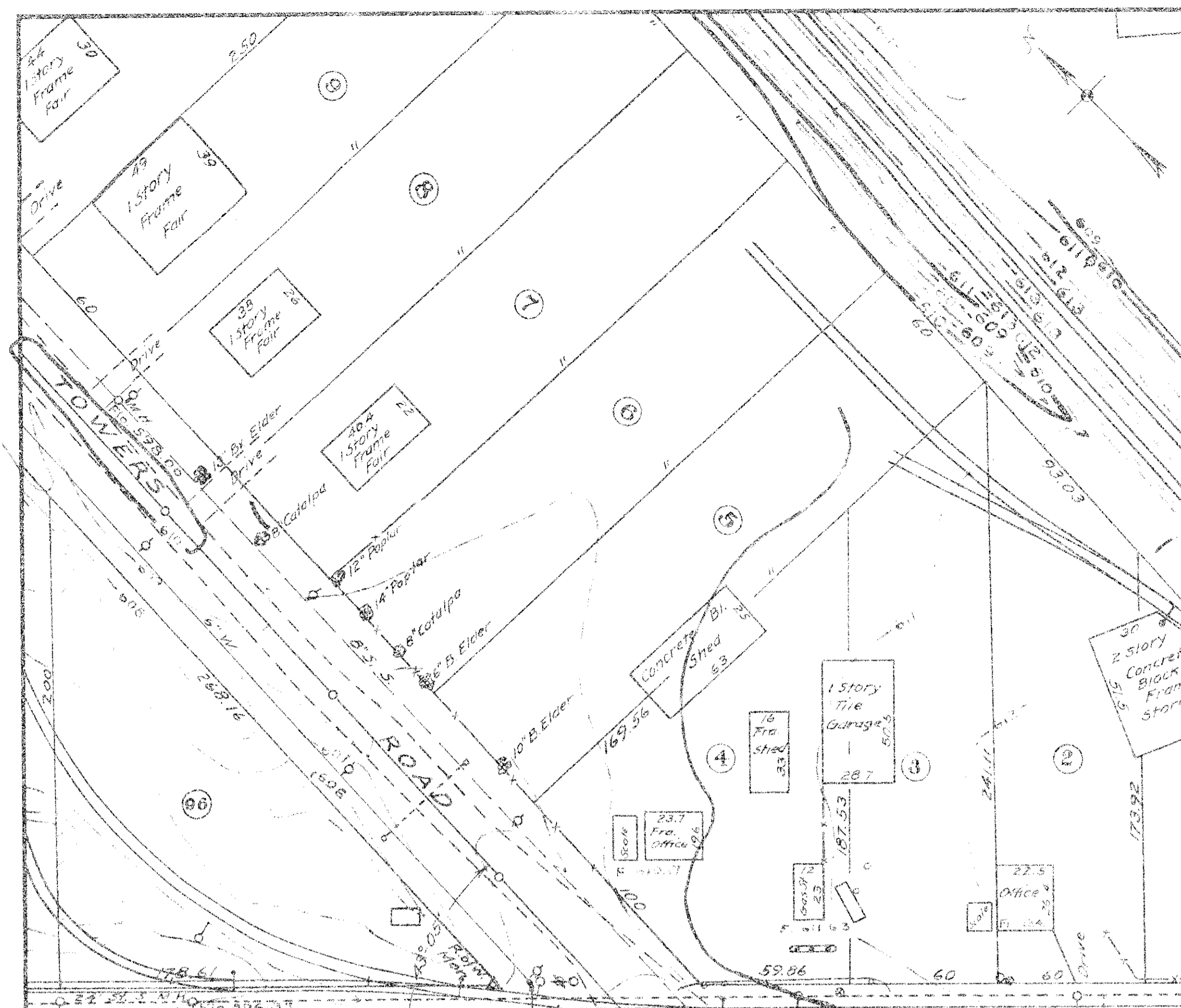
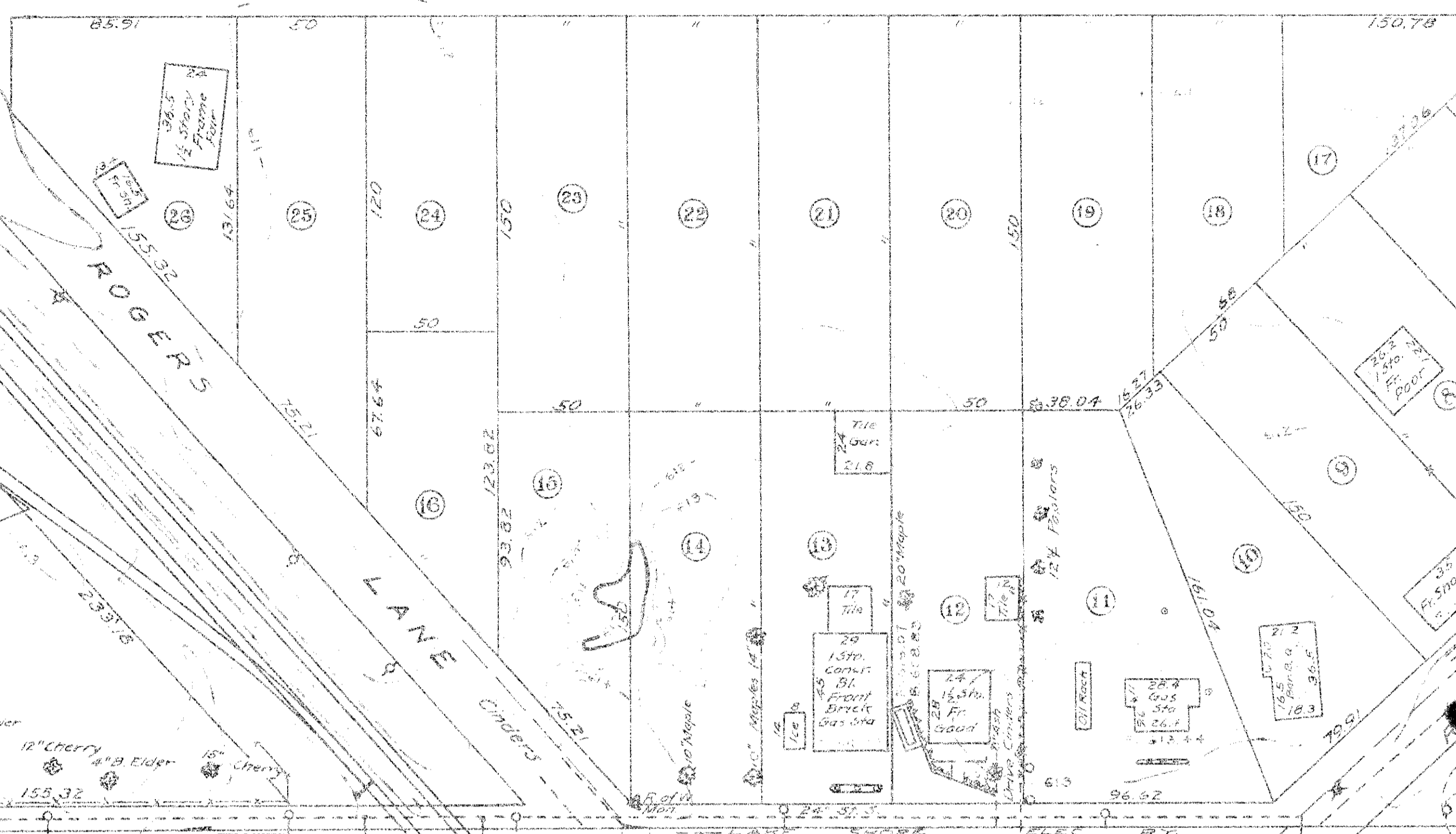

WOODVILLE ROAD S. 45° 00' E. 67' W.

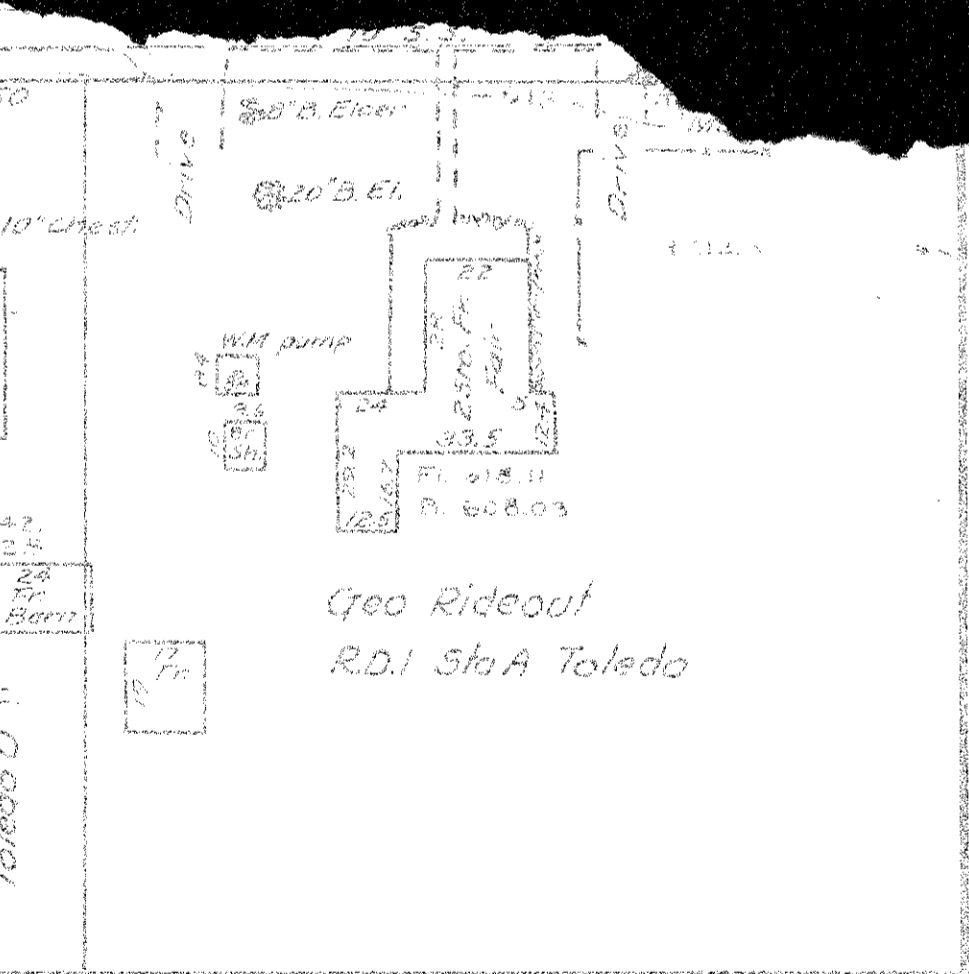
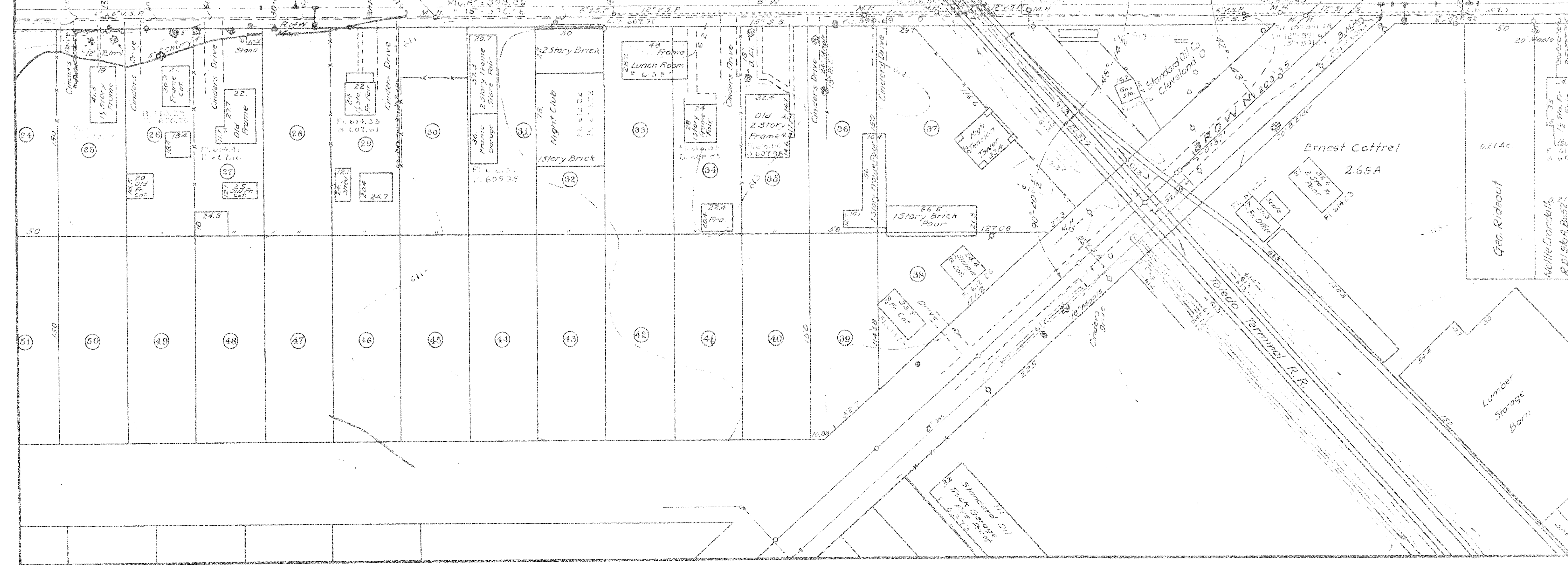

Legend

- Water Lines
- Sanitary Sewer
- Storm Sewer
- Paving
- Fence

STATE OF OHIO
 DEPARTMENT OF HIGHWAYS
 SITUATION PLAN
 CROSSING NO LU-102
 WITH
 THE TOLEDO TERMINAL RAILROAD
 LOCATED 1/8 MI. S.E. TOLEDO CITY LIMITS
 S.H. No. 52 SEC. A LUCAS COUNTY
 SCALE 1"=40' DATE JUN 1935.
 SHEET NO. 2 OF 2 SHEETS
 SURVEYED BY R.H.C. PLATTED BY A.P.
 CHECKED BY