

LUCAS COUNTY
LUC-120-436-496
R/W PLANS

DATE 3/27/48 DRAWN BY R.H.P.
REVISED 10/18/48 10/20/50
LENGTH OF PROJECT 0.879 Mi.

1
9

Examined
JUNE 1947

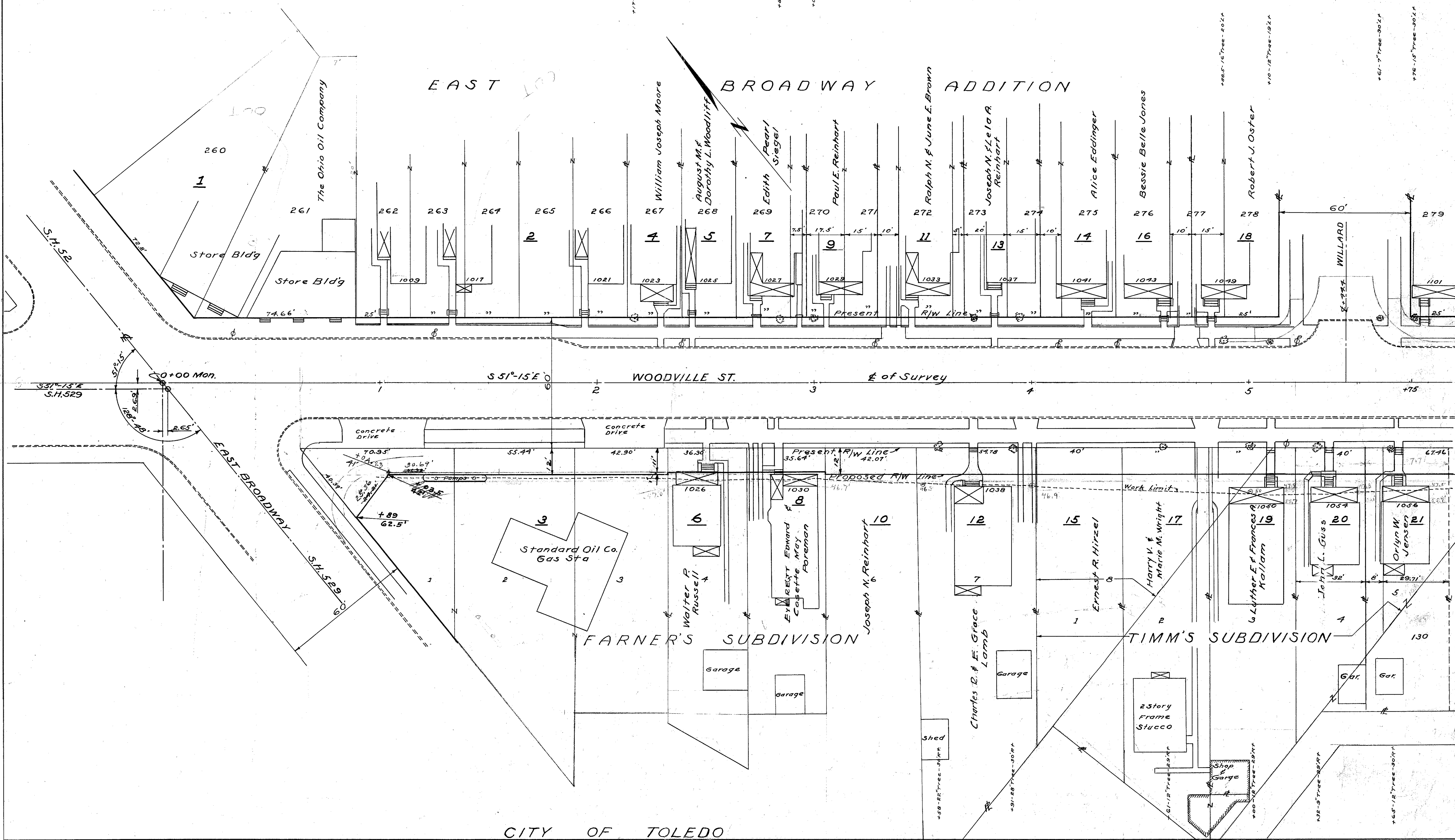

R3051 3
C-5

CITY OF TOLEDO

LUCAS COUNTY
 LUC-120-436-4.96
 R/W PLANS

DATE 5/21/49 DRAWN BY R.H.P.
 REVISED 10/13/49
 LENGTH OF PROJECT 0.879 Mi.

Examined June 1947

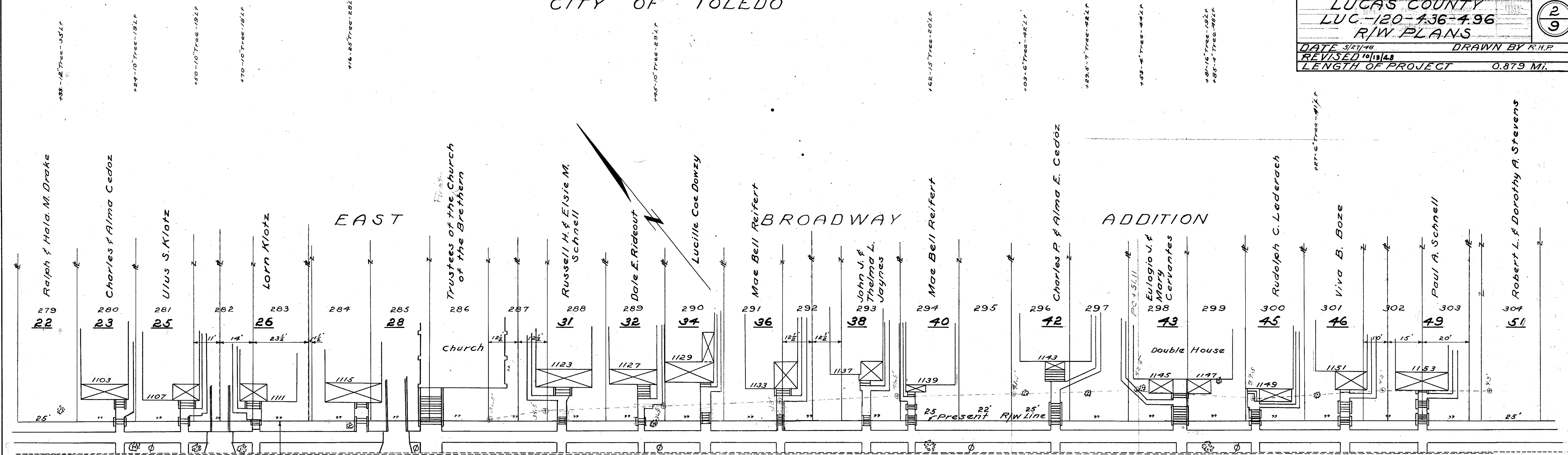

WOODVILLE ST. 551'-15"E

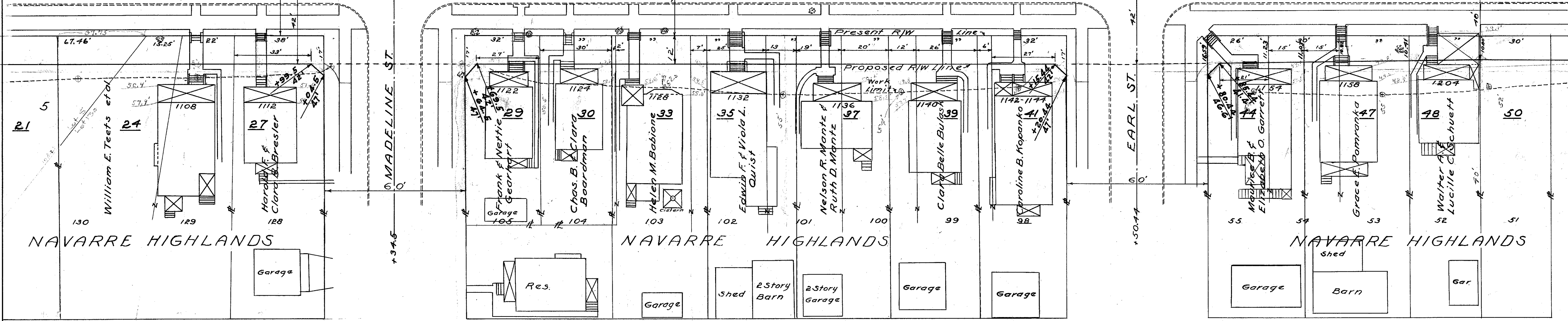

CITY OF TOLEDO

Examined June 1947

LUCAS COUNTY	
LUC-120-436-496	
R/W PLANS	
DATE 5/21/48	DRAWN BY R.H.P.
REVISED 10/13/48	
LENGTH OF PROJECT	0.879 MI

39

SCANNED
JUNE 1997

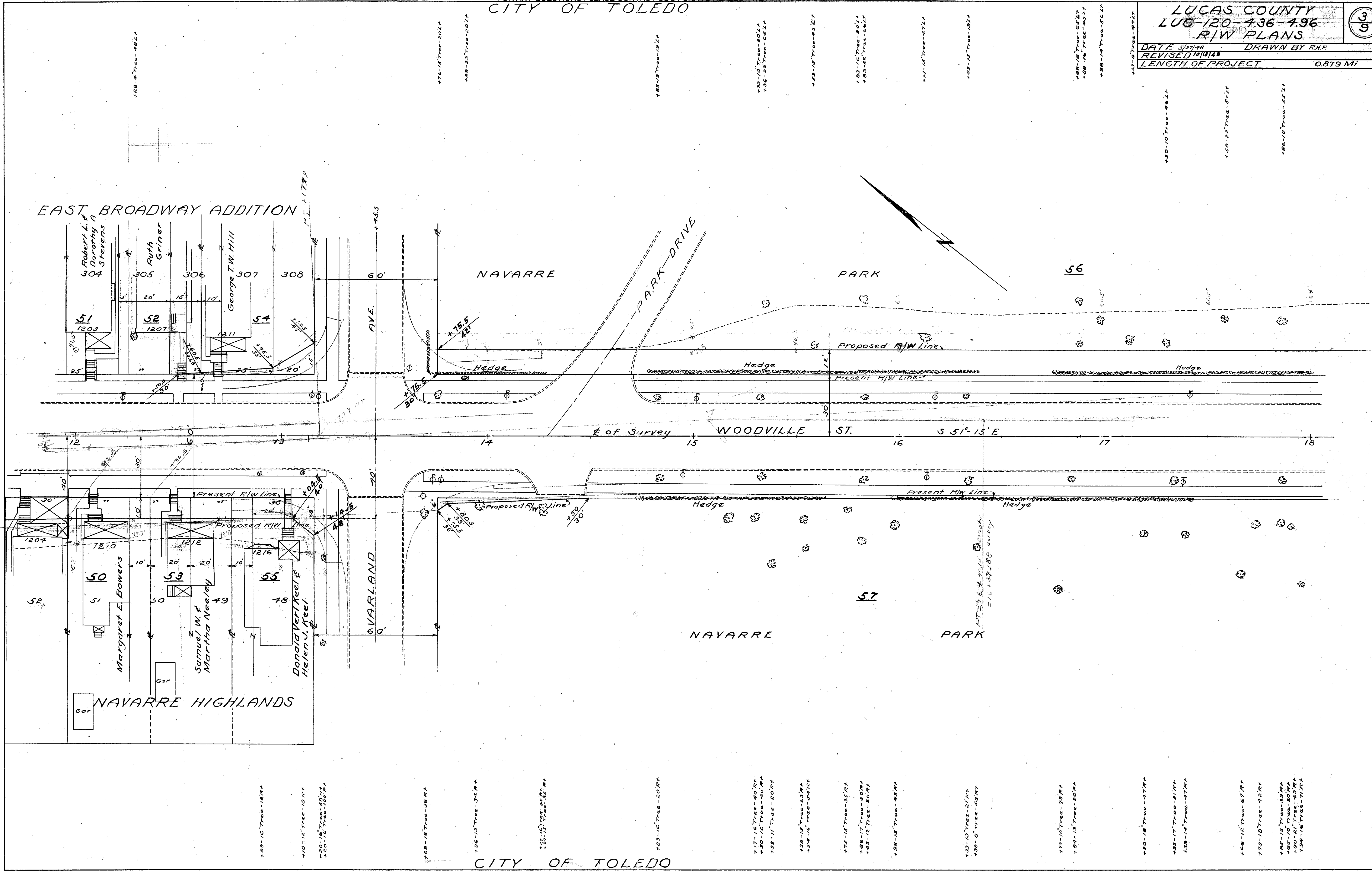

LUCAS COUNTY
 LUC-120-4.36-496
 R/W PLANS

DATE 5/17/98 DRAWN BY R.H.P.
 REVISED 10/13/48
 LENGTH OF PROJECT 0.879 MI

NOTE:
 Additional land dedicated for
 street purposes left of center line
 between stations 20+36.5 and 23+02.5
 is conditioned, and permits present
 structures to remain.

5/20/98
 JUNE 1997

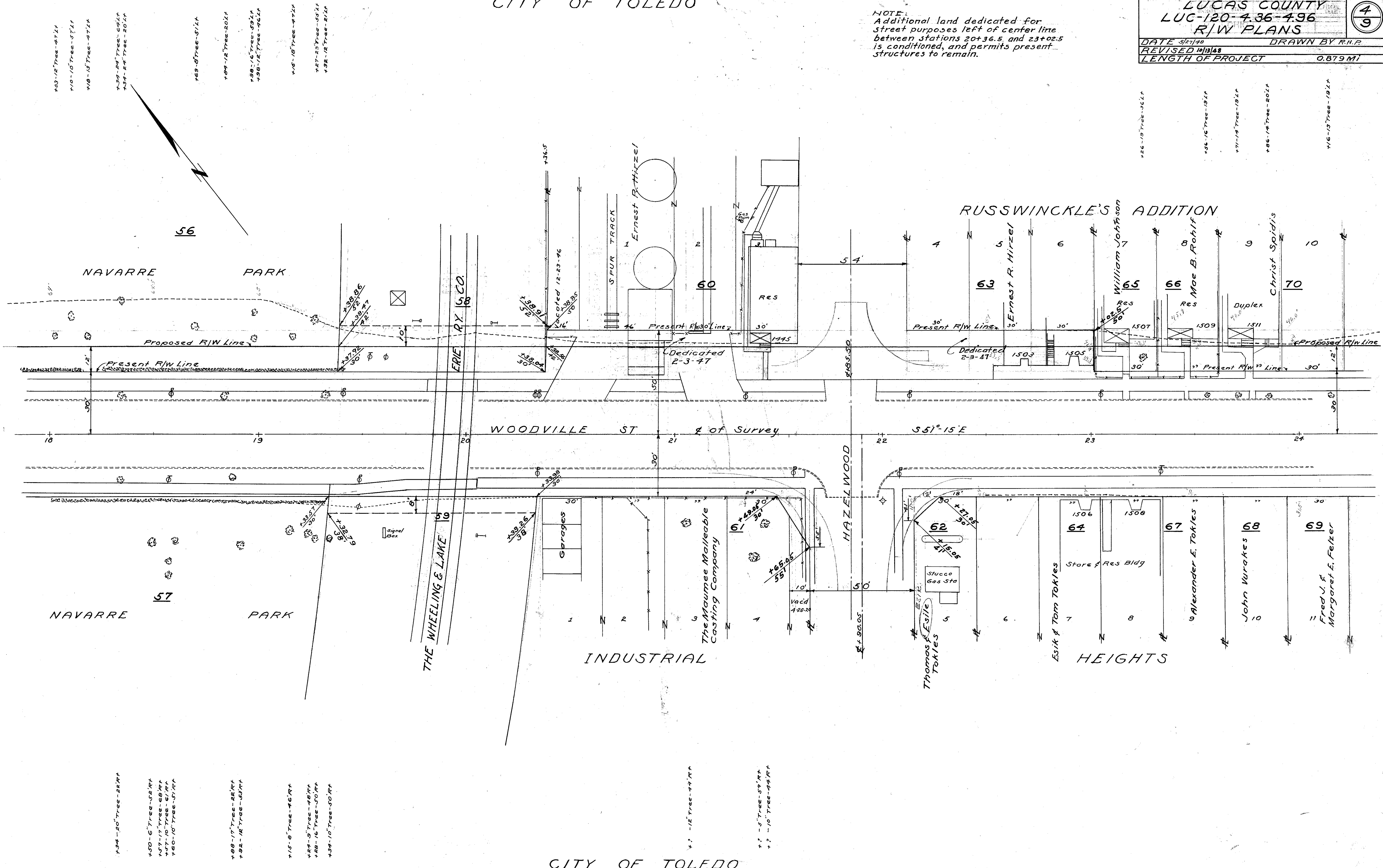

CITY OF TOLEDO

LUCAS COUNTY
 LUC 120-436-4.96
 R/W PLANS

DATE 5/27/48 DRAWN BY R.H.P.
 REVISED 10/15/48
 LENGTH OF PROJECT 0.819 MI.

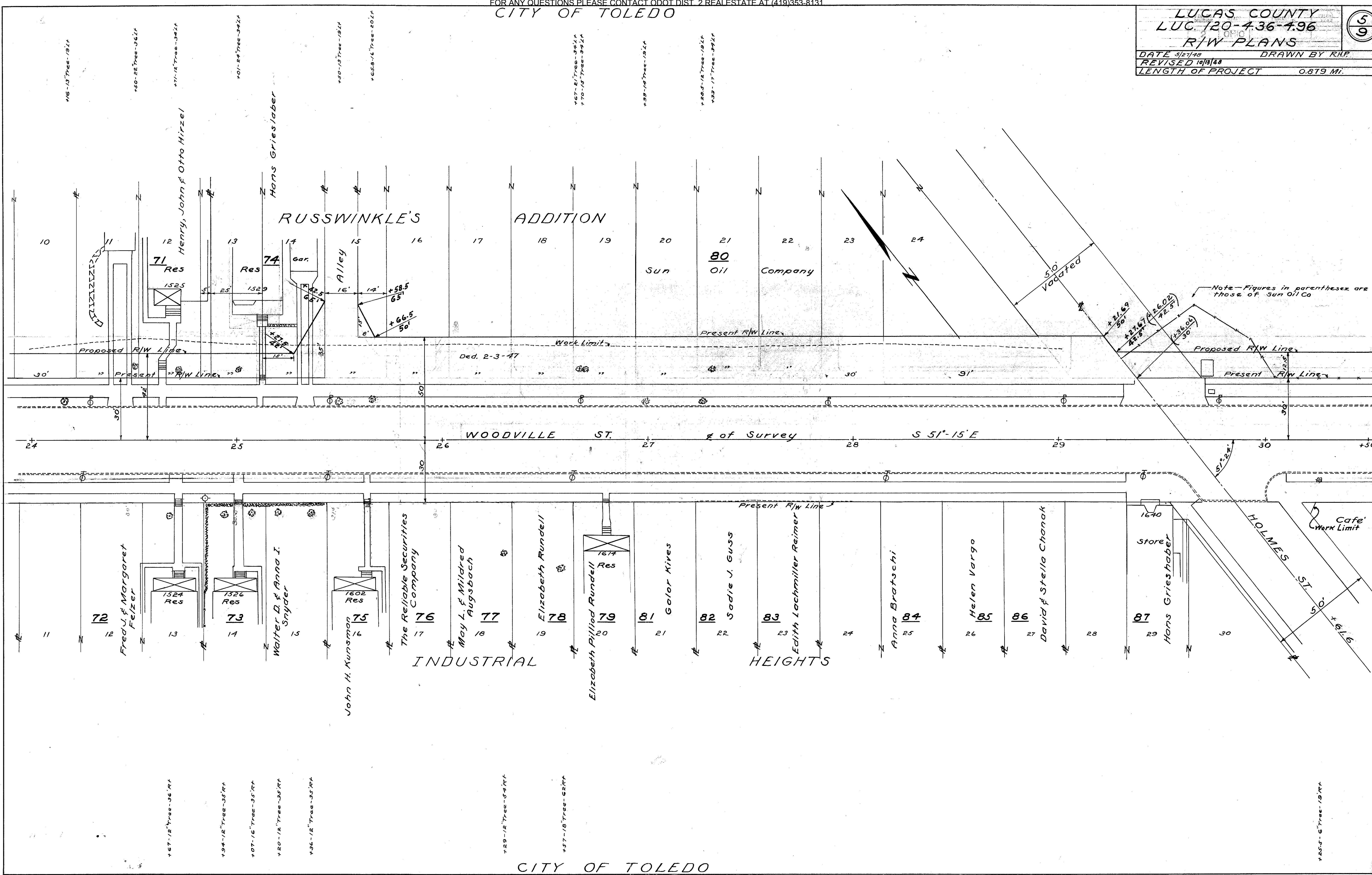
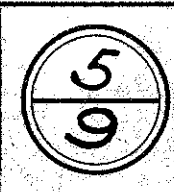

5/21/48
JUNE 1947

LUCAS COUNTY
 LUC-120-436-496
 R/W PLANS

DATE 5/27/48 DRAWN BY R.H.P.
 REVISED 10/13/48
 LENGTH OF PROJECT 0.879 MI.

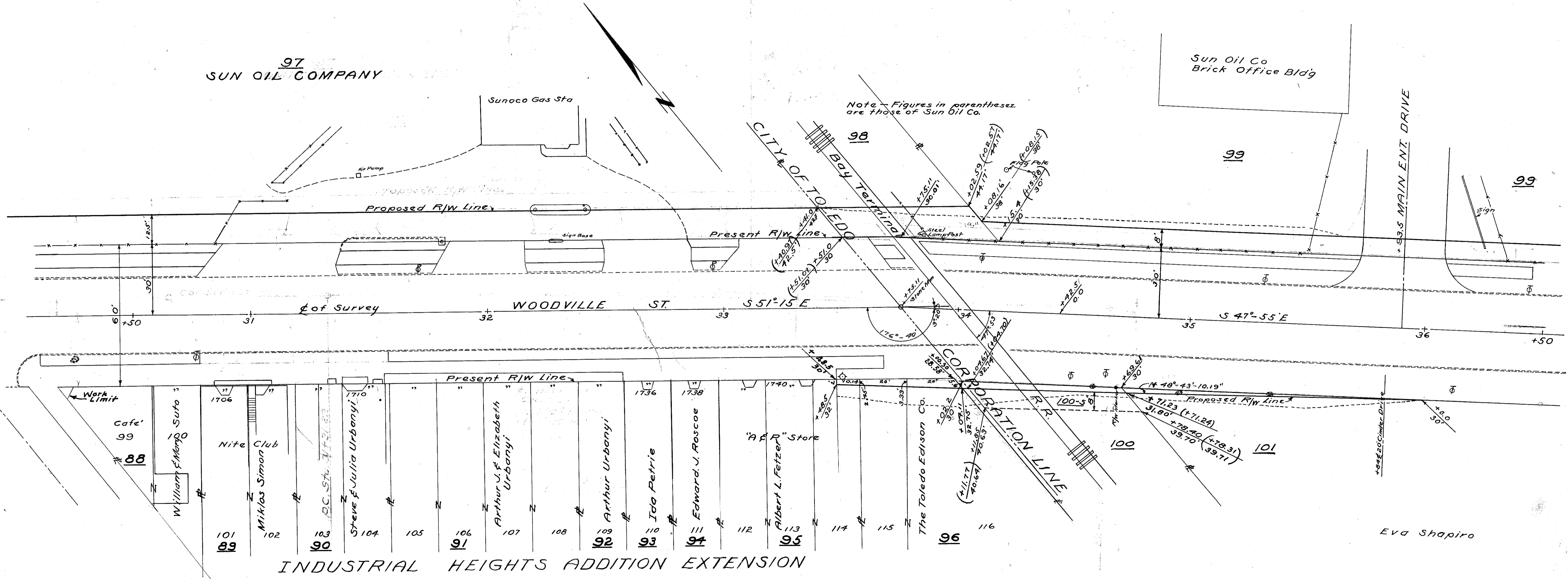
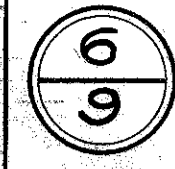

Scanned
 June 1997

Sun ⁹⁹ Oil Co.

Note - Figures in parentheses are those of Sun Oil Co.

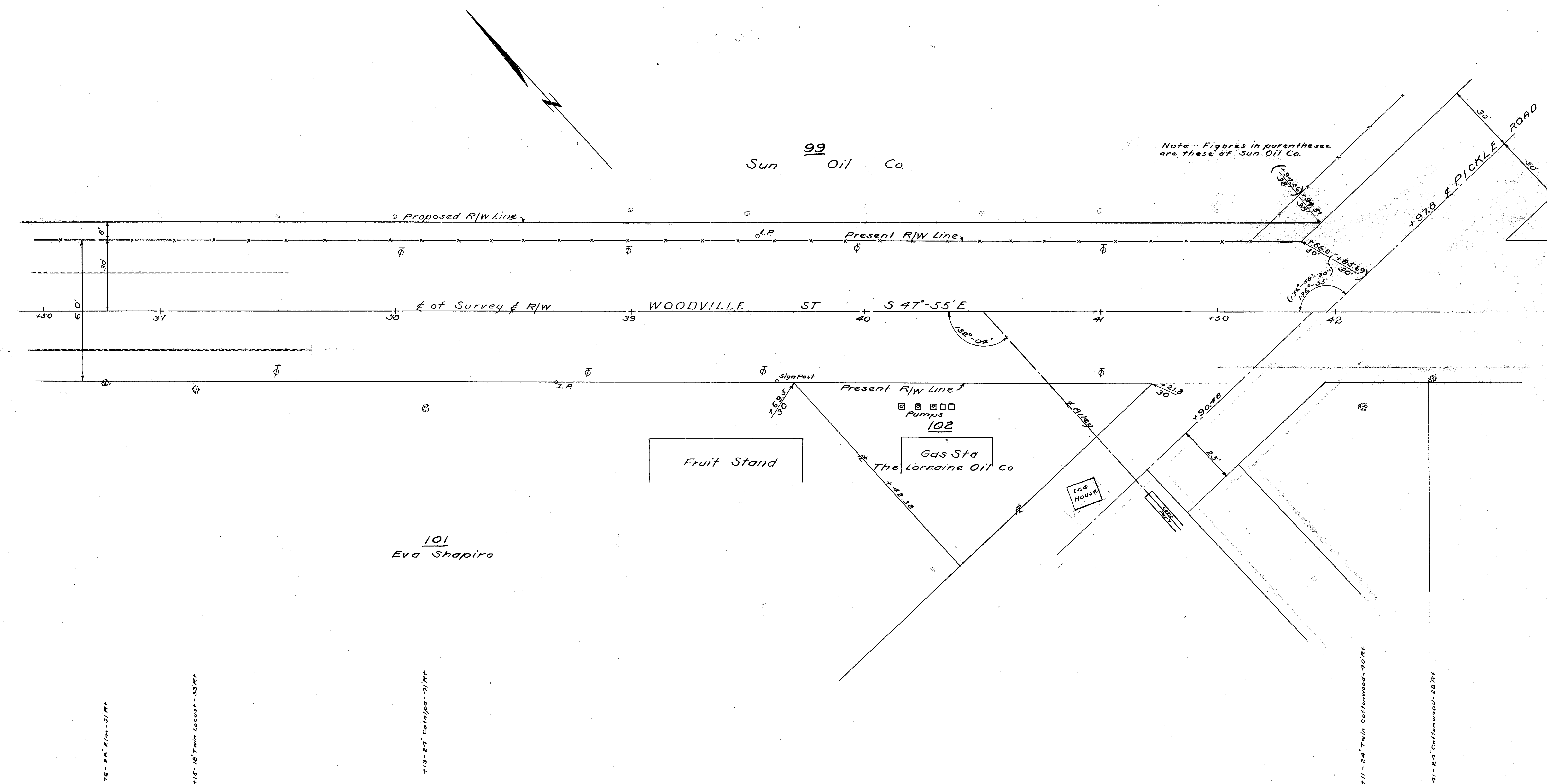

+76-26° E/m-J/R+
 +15-18° Twin Locust-33/R+
 +13-24° Cate/pa-41/R+
 +11-24° Twin Cofenwood-40/R+
 +41-24° Cofenwood-26/R+

LUCAS COUNTY		8 9
LUC-120-4.36-4.96		
R/W PLANS		
DATE 3/27/48	DRAWN BY R.H.P.	
REVISED 10/13/48		
LENGTH OF PROJECT		0.879 MI.

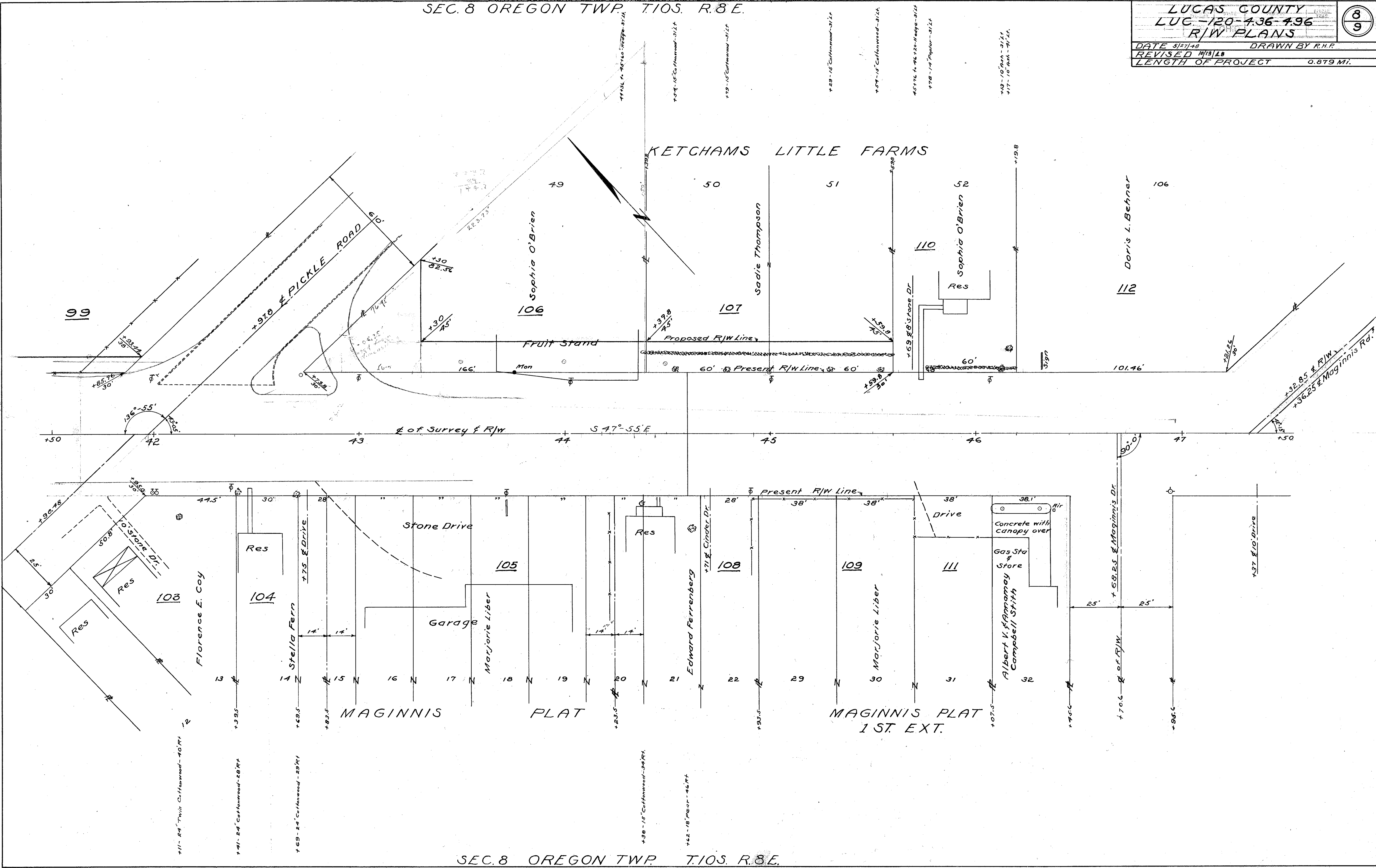

Scanned
June 1987

LUCAS COUNTY	
LUC-120-436-496	
R/W PLANS	
DATE 5/27/18	DRAWN BY R.H.P.
REVISED	
LENGTH OF PROJECT	0.819 MI.

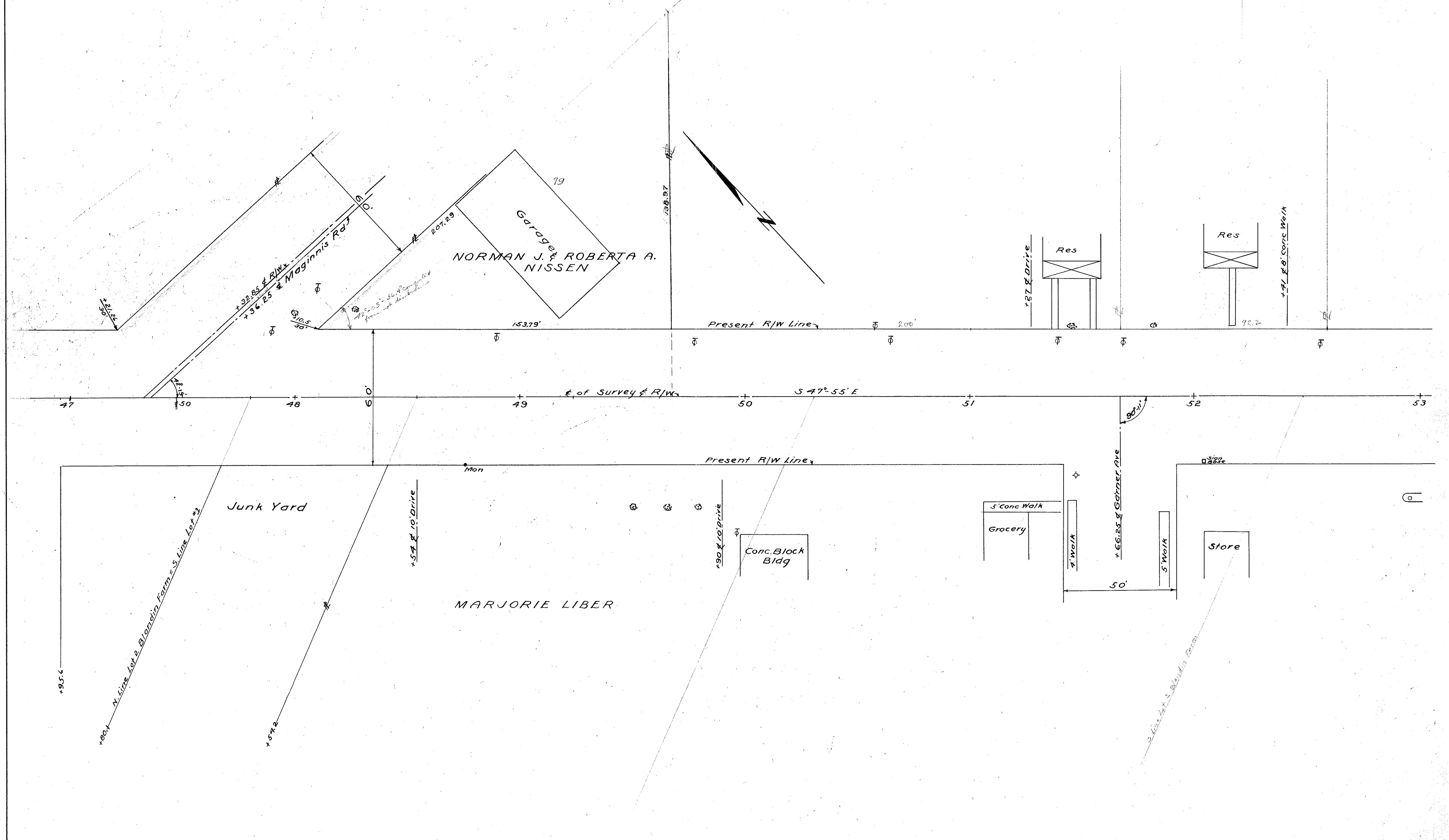
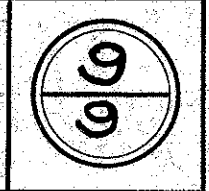

SCANNED
JUNE 1987

C22