

FED. RD. DIVISION	STATE	PROJECT	
2	OHIO		(A)

# LOCATION PLAN

DEPARTMENT OF HIGHWAYS  
**LUC-223-6.91**  
 WASHINGTON TOWNSHIP  
 CITY OF TOLEDO, OHIO

*Pocket - 11  
Folder - 2*

I hereby certify this to be a true and correct platting of the centerline of survey as determined by the Ohio Department of Highways.

Date: 9-20-60 *G.H. Fisher*  
 Division Deputy Director

Received \_\_\_\_\_ At \_\_\_\_\_  
 Recorded \_\_\_\_\_  
 Plat Book \_\_\_\_\_ Page \_\_\_\_\_  
 Signed \_\_\_\_\_ Fee \_\_\_\_\_  
 Recorder, Lucas Co., Ohio

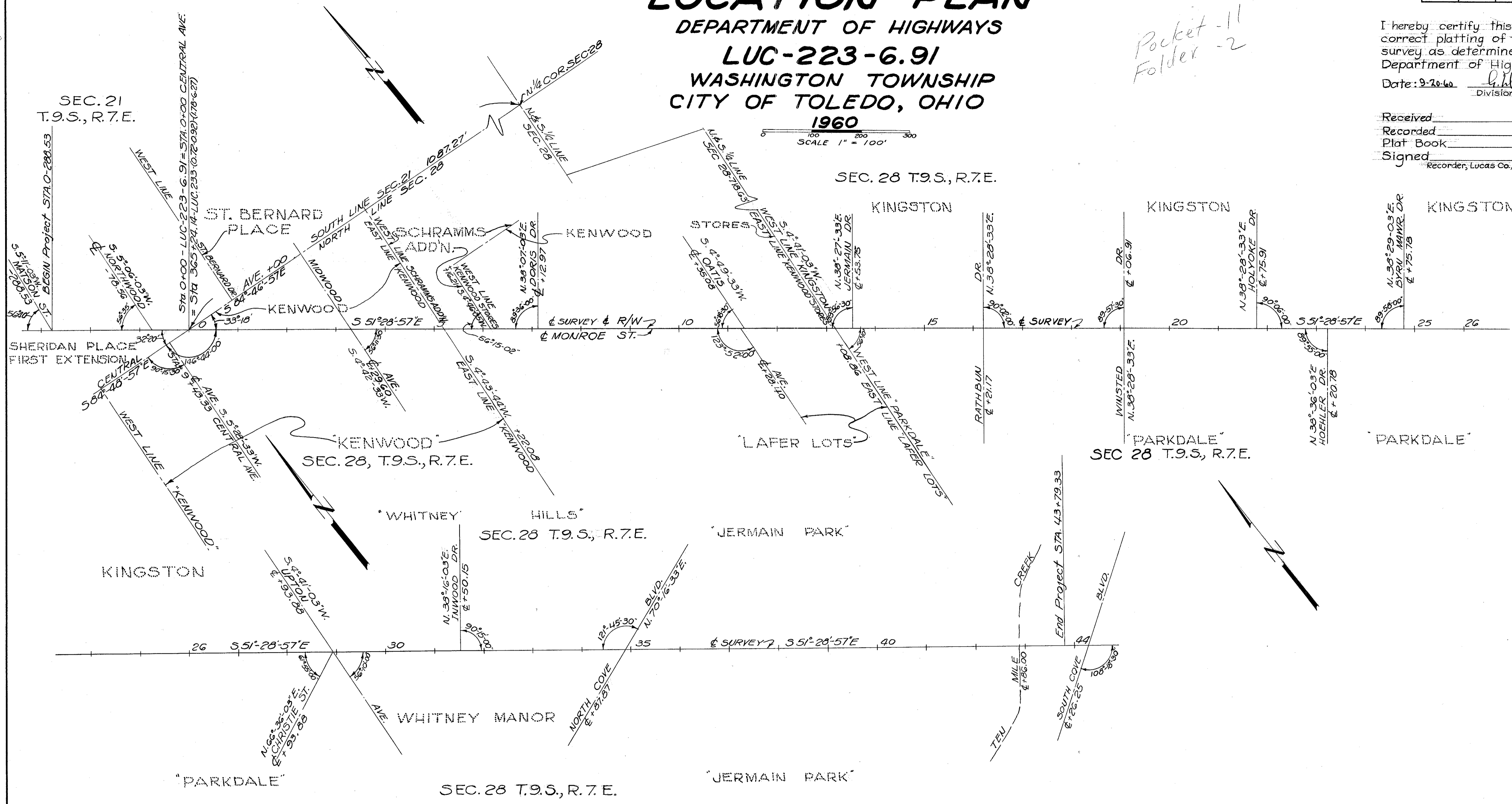
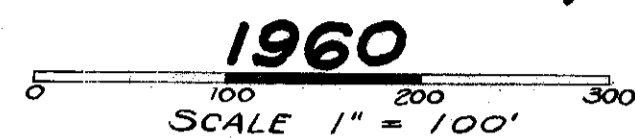

CENTERLINE REFERENCE MONUMENTS WILL BE SET BEFORE OR AFTER CONSTRUCTION

STA. 0+00	STA. 5+00	STA. 9+00	STA. 14+00	STA. 19+00	STA. 24+00	STA. 28+00	STA. 32+00	STA. 37+00	STA. 41+00	STA. 44+00

Scanned  
JUNE 1967

R-3051  
C-65

FED. RD. DIV.	STATE	PROJECT	FISCAL YEAR
2	OHIO	U-654 (2)	44

CITY OF TOLEDO LUCAS COUNTY  
MONROE STREET

# MONROE STREET R/W PLANS

Prepared by  
LUCAS COUNTY ENGINEER'S  
OFFICE

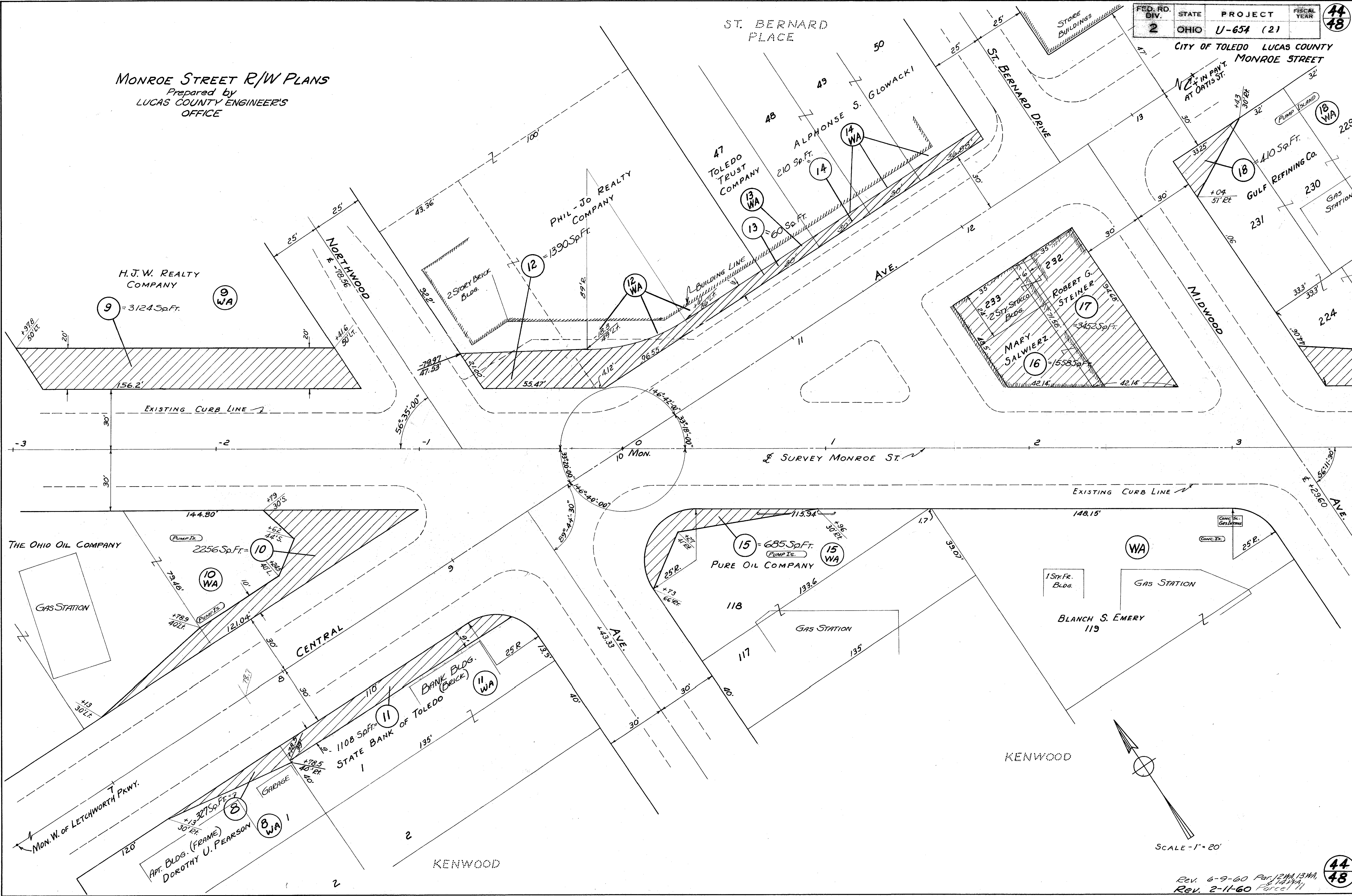

H.J.W. REALTY COMPANY  
9 = 3124 Sq. Ft.

PHIL-JO REALTY COMPANY  
12 = 1390 Sq. Ft.

TOLEDO TRUST COMPANY  
13 = 60 Sq. Ft.

MARY SALWIERZ  
16 = 1553 Sq. Ft.

ROBERT G. STEINER  
17 = 3452 Sq. Ft.

GULF REFINING CO.  
18 = 410 Sq. Ft.

THE OHIO OIL COMPANY  
10 = 2256 Sq. Ft.

PURE OIL COMPANY  
15 = 685 Sq. Ft.

STATE BANK OF TOLEDO  
11 = 1108 Sq. Ft.

BLANCH S. EMERY  
119

APT. BLDG. (FRAME)  
DOROTHY U. PEARSON  
8 = 327 Sq. Ft.

KENWOOD

KENWOOD

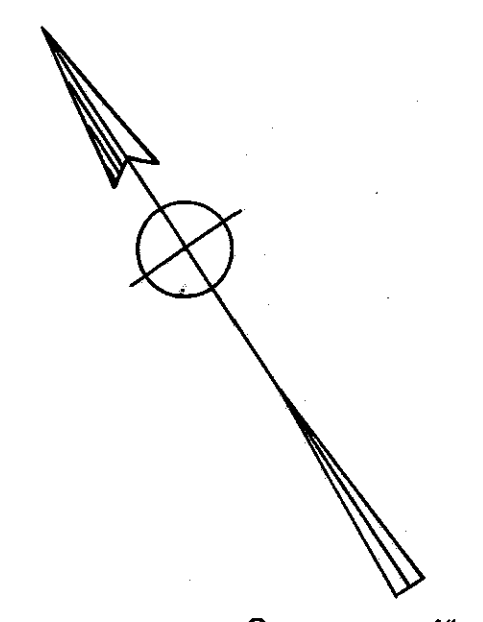

SCALE - 1" = 20'

Rev. 6-9-60 Par. 12 WA, 13 WA, 14 WA  
Rev. 2-11-60 Parcel 11

## MONROE STREET R/W

Scanned  
JUN 19 1967

44  
48

44  
48

FED. RD. DIV.	STATE	PROJECT	FISCAL YEAR
2	OHIO	U-654 (2)	45 48

SCANNED JUL 28 1977

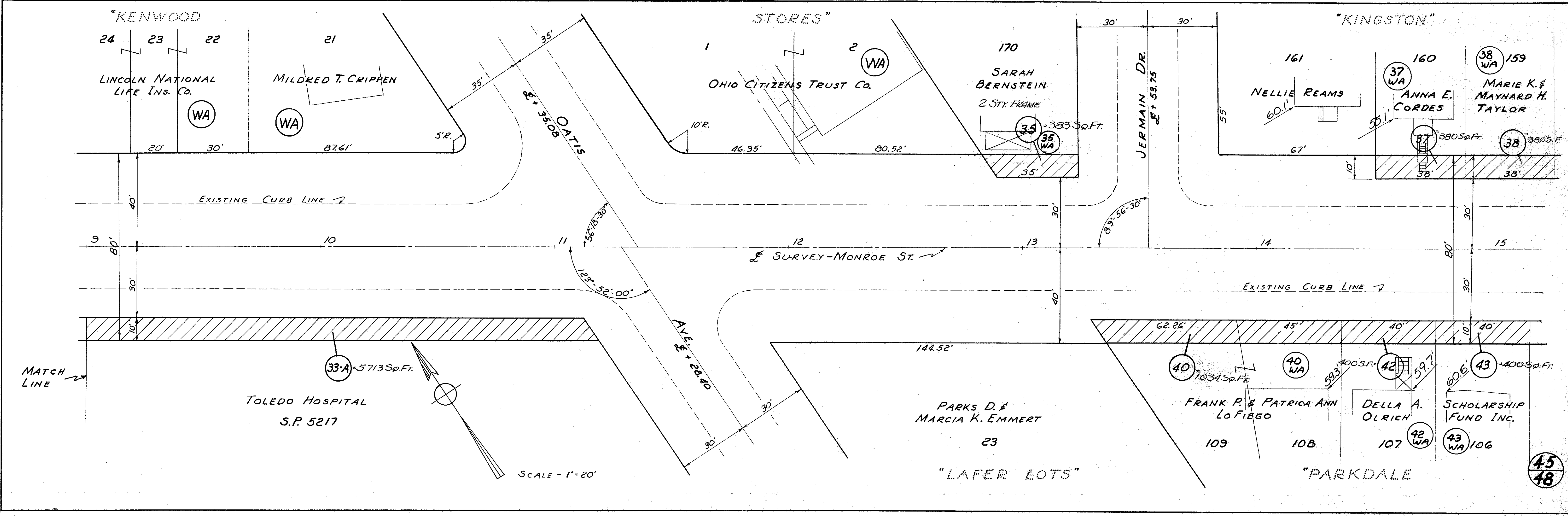
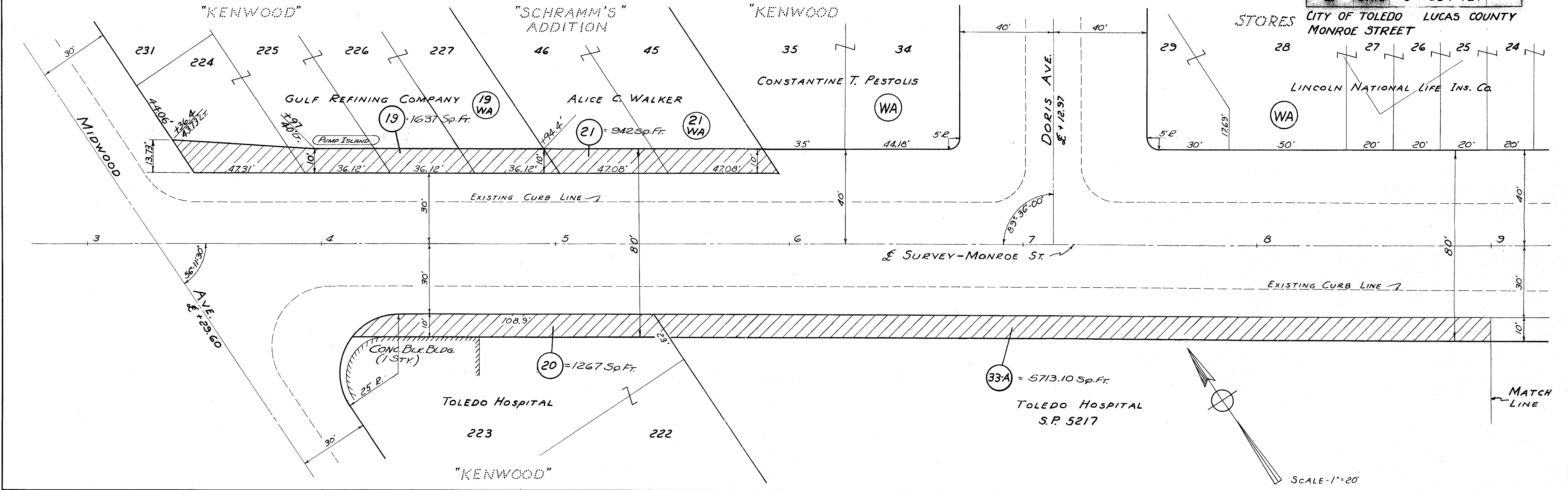

D. RD. DIV.	STATE	PROJECT	FISCAL YEAR
2	OHIO	U-654 (2)	

CITY OF TOLEDO LUCAS COUNTY  
MONROE STREET

46  
48

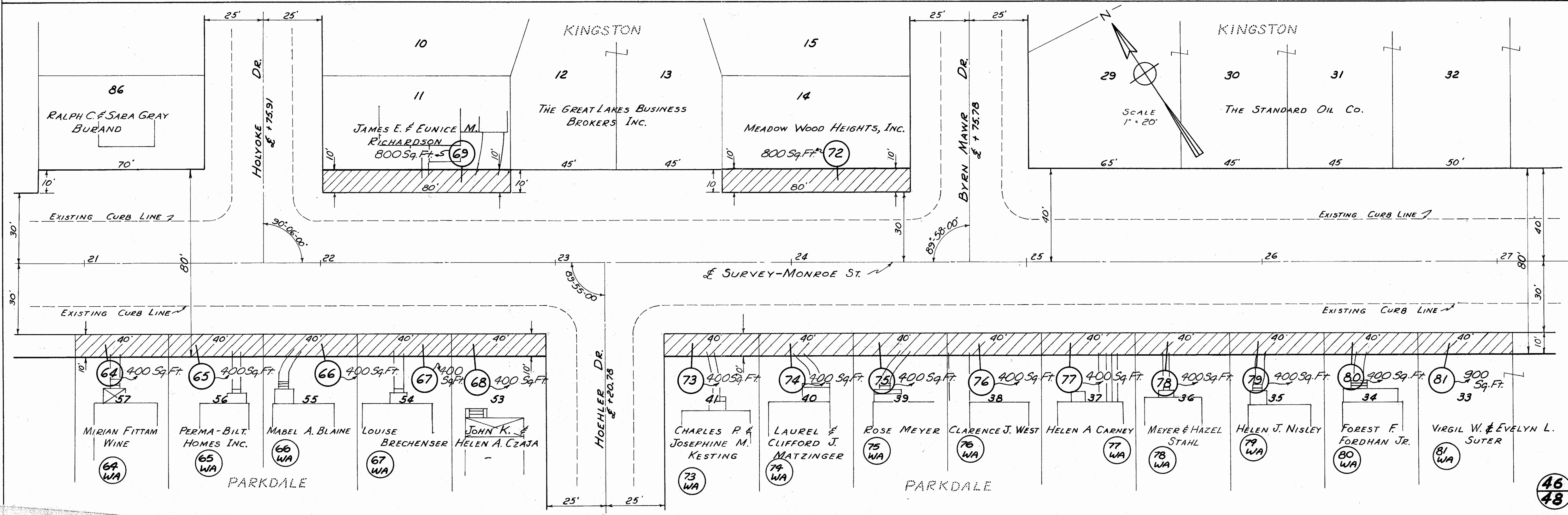
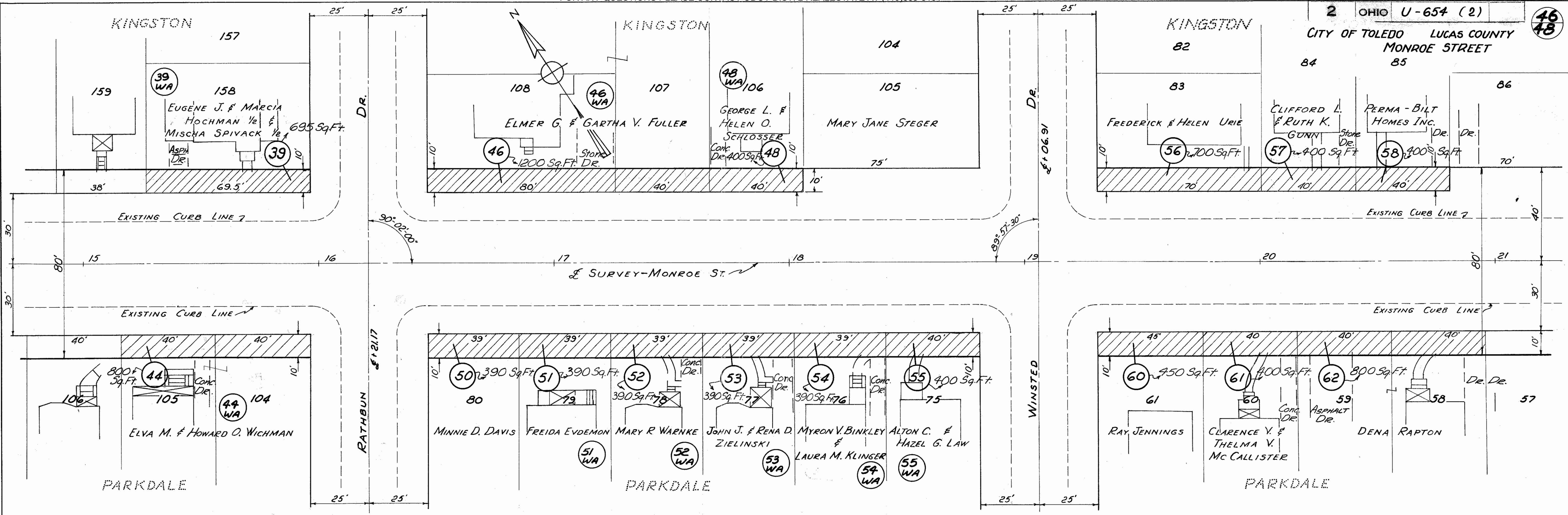

46  
48

FED. RD. DIST.	STATE	PROJECT	FISCAL YEAR
2	OHIO	U-654(2)	

CITY OF TOLEDO LUCAS COUNTY  
MONROE STREET

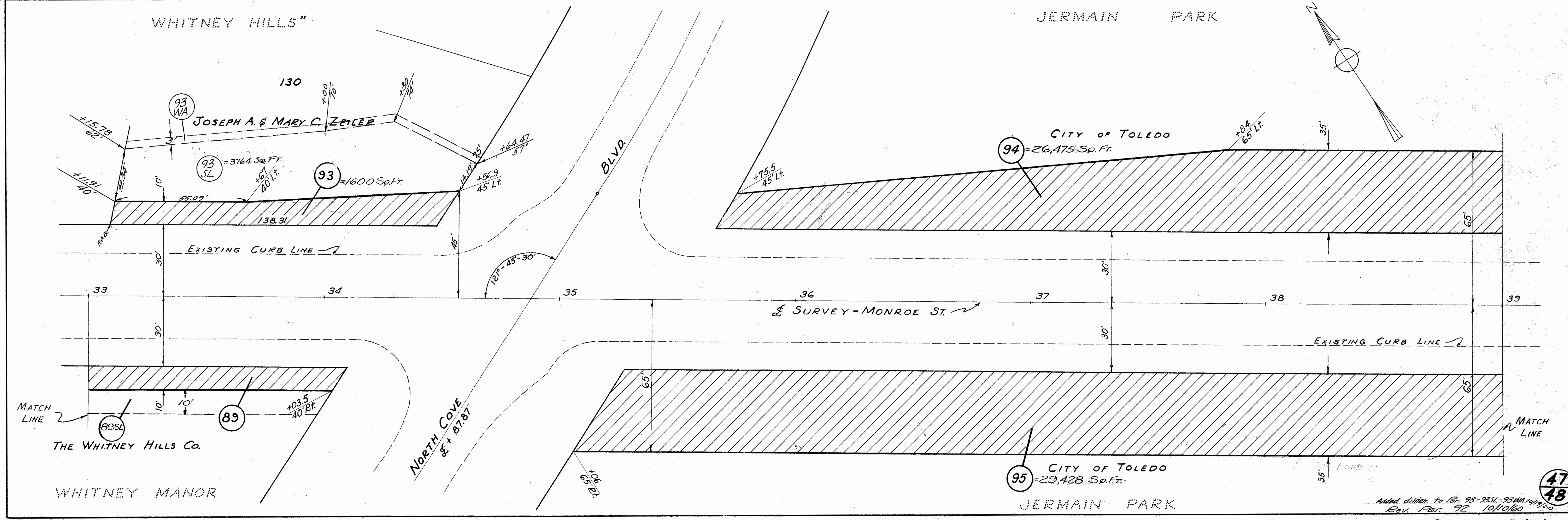
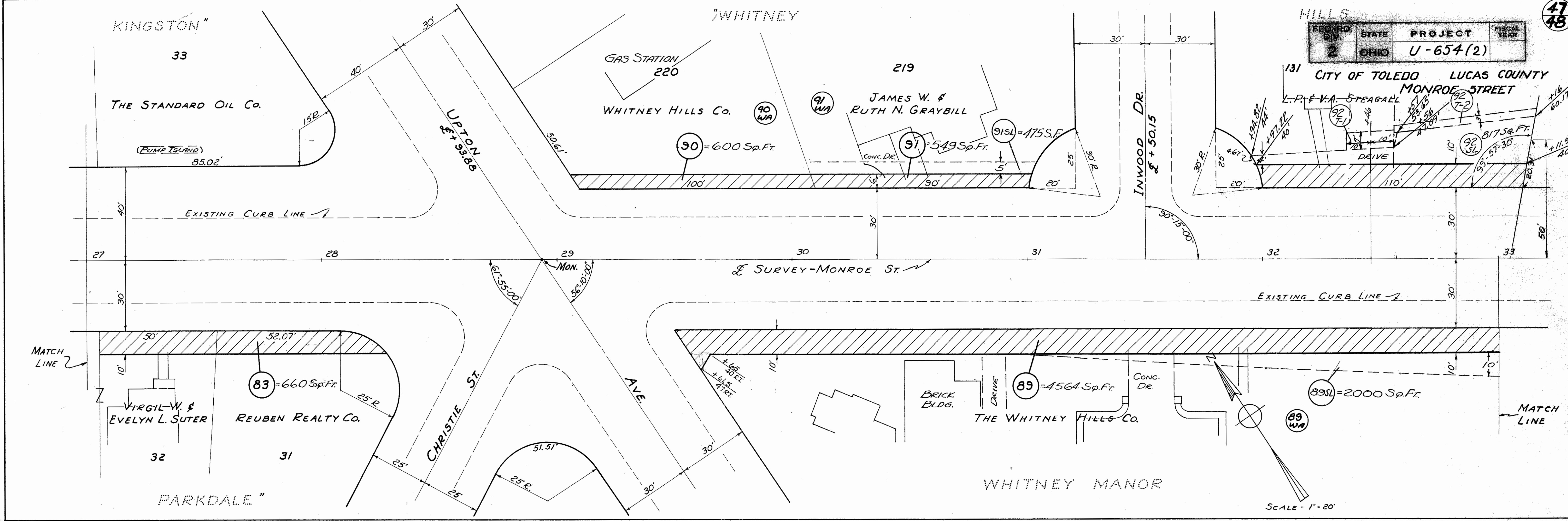

Added dimension to Par. 93-23SL-23WA 10/10/60  
Rev. Par. 92 10/10/60

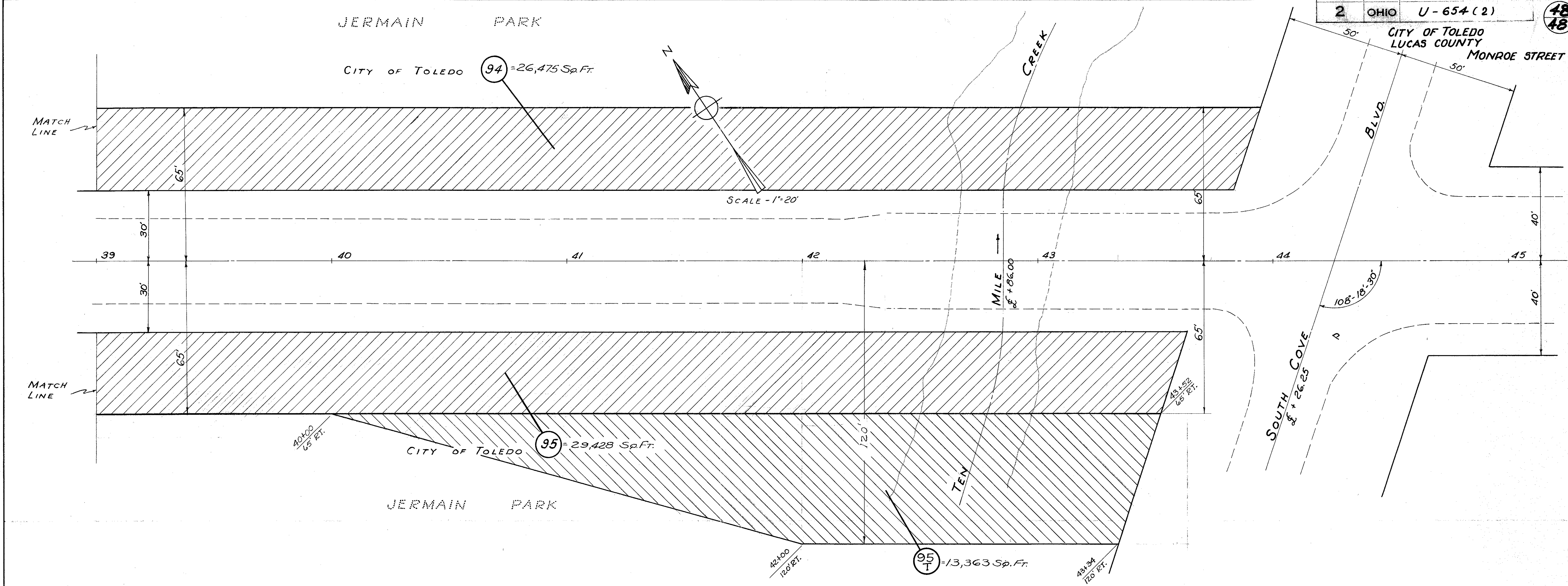

**RIGHT-OF-WAY SUMMARY**

Parcel No.	OWNER OF RECORD	AREA Sq. Ft.	BUILDING	REMARKS
8	DOROTHY V. PEARSON	327		WA for drive
9	H.J.W. REALTY Co.	3,124		WA for drive
10	THE OHIO OIL Co.	2,256		WA for drive
11	STATE BANK OF TOLEDO	1,239		WA for sidewalk
12	PHIL-JO REALTY Co.	1,954		WA for sidewalk
13	TOLEDO TRUST Co.	60		WA for sidewalk
14	ALPHONSE S. GLOWACKI	210		WA for sidewalk
15	PURE OIL COMPANY	685		WA for drive
16	MARY SALWIERS	1,538	YES	
17	ROBERT G. STEINER	3,252	YES	
18	GULF REFINING Co.	410		WA for drive
19	GULF REFINING Co.	2,335		WA for drive
20	TOLEDO HOSPITAL	1,267		
21	ALICE C. WALKER	942		WA for drive
12-WA	PHIL-JO REALTY Co.			
33-A	TOLEDO HOSPITAL	5,713		
35	SARA H. BEENSTEIN	383		WA for rip rap wall
37	ANNA E. COEDS	380		WA for drive & sidewalk
38	M.K. & M.H. TAVLOR	380		WA for sidewalk
39	E.J. & M. HOCHMAN & SPIVACK	695		WA for sidewalk & drive
40	F.P. & P.A. LOFIEGO	1,034		WA for drive & sidewalk
WA	LINCOLN NATIONAL LIFE INS. Co.			WA for drives
42	DELLA A. OLEIGH	400		WA for drive & sidewalk
43	SCHOLARSHIP FUND INC.	400		WA for drive
44	EM. & H.O. WICHMAN	800		WA for drive
45				
46	E.G. & B.V. FULLER	1,200		WA for drive & sidewalk
WA	MILDRED T. CRIPPEN			WA for drive
48	Geo. L. & H.O. SCHLOSSER	400		WA for drive
50	MINNIE D. DAVIS	390		
51	FREIDA EDMON	390		WA for drive
52	MARY C. WARNEKE	390		WA for drive & sidewalk
53	J.J. & R.D. ZIELINSKI	390		WA for drive & sidewalk
54	M.V. BINKLEY & L.M. KUNGER	390		WA for drive & sidewalk
55	AC. & H.G. LAW	400		WA for sidewalk
56	FREDERICK & HELEN URIE	700		
57	C.L. & RUTH K. GUNN	400		
58	PERMA-BILT HOMES INC.	400		
WA	OHIO CITIZENS TRUST Co.			WA for drive

Parcel No.	OWNER OF RECORD	AREA Sq. Ft.	BUILDING	REMARKS
WA	BLANCH S. EMERY			WA for drives
WA	CONSTANTINE T. FESTOLTA			WA for drive & sidewalk
60	RAY JENNINGS	450		
61	C.V. & T.V. McALUSTER	400		
62	DENA RAPTON	800		
63				
64	MIRIAM FITTAM WINE	400		WA for sidewalk
65	PERMA-BILT HOMES INC.	400		WA for drive & sidewalk
66	MABEL A. BLAINE	400		WA for drive & sidewalk
67	LOUISE BRECHENSER	400		WA for drive & sidewalk
68	J.K. & HELEN A. CRAVA	400		
69	J.E. & E.M. RICHARDSON	800		
70				
71				
72	MEADOWWOODS HEIGHTS INC.	800		
73	C.P. & J.M. KESTING	400		WA for sidewalk
74	L. & C.J. MATEINGER	400		WA for drive & sidewalk
75	ROSE MEYER	400		WA for drive & sidewalk
76	CLARENCE J. WEST	400		WA for drive
77	HELEN A. CARNEY	400		WA for drive
78	MEYER & HAZEL STAHL	400		WA for drive & sidewalk
79	HELEN J. NISLEY	400		WA for drive & sidewalk
80	FOREST F. FORDMAN JR.	400		WA for drive & sidewalk
81	V.W. & E.L. SUTER	900		WA for drive & sidewalk
82				
83	REUBEN REALTY Co.	660		
89	THE WHITNEY HILLS Co.	4,564		WA for drive & sidewalk
90	THE WHITNEY HILLS Co.	600		WA for driveway
91	J.W. & RUTH N. GRAYBILL	549		WA for driveway
92	L.P. & V.A. STEAGALL	1,120		WA for drive & sidewalk
93	J.A. & MARY C. ZEILER	1,600		
94	CITY OF TOLEDO	26,475		
95	CITY OF TOLEDO	29,428		
95-T	CITY OF TOLEDO	13,363		
89 SL	THE WHITNEY HILLS Co.	2,000		
91 SL	J.W. & RUTH N. GRAYBILL	475		
92 SL	L.P. & V.A. STEAGALL	699		
93 SL	J.A. & MARY C. ZEILER	1,364		