

TOTAL NUMBER OF
18 OWNERSHIPS
27 PARCELS
0 TOTAL TAKES
0 OWNERSHIPS W/ STRUCTURES INVOLVED
0 OWNERSHIPS W/ "P" ITEMS

SUMMARY OF ADDITIONAL RIGHT OF WAY

ALL PARCEL ACQUIRED IN THE NAME OF THE CITY OF TOLEDO
 NET RESIDUE = RECORD AREA - TOTAL P.R.O. - NET TAKE

PARCEL NO.	OWNER	FROM SHEET NO.	AS RECORDED		AUDITOR'S PARCEL NUMBER	RECORD AREA ACRES	TOTAL P.R.O. ACRES	TO BE ACQUIRED (ACRES)				NET RESIDUE		TYPE OF FUND	REMARKS & PERSONALITY	AS ACQUIRED	
			VOLUME OR MICROFICHE NO.	PAGE NO OR LOCATION				GROSS	P.R.O.	NET	STRUCTURE	LEFT	RIGHT			VOLUME	PAGE
70-T-A	B&C PROPERTIES (COLORADO FURNITURE ROW)	61	0200145	B06	22-15767	1.971	0	.006	0	.006	NO			CONNECT TO DRIVE			
70-T-B	B&C PROPERTIES (COLORADO FURNITURE ROW)	61	0200145	B06	22-15767	1.971	0	.005	0	.005	NO			CONNECT TO DRIVE			
71-T	KE JA ZHEN ENTERPRISES	61	9900184	C10	22-15785	.678	0	.003	0	.003	NO			CONNECT TO DRIVE			
72-T	JERRY CHABLER (ROUEN USED CARS)	61,63	0200362	C04	22-15787	1.352	0	.024	0	.024	NO			GRADING			
73-WD	JOSEPH BROS. REALTY, INC. (APPLEBEE'S)	61,63	8700315	D09	22-15761	1.821	.239	.287	.239	.047	NO	1.534		TURN LANE ADDITION			
73-T	JOSEPH BROS. REALTY, INC. (APPLEBEE'S)	61,63	8700315	D09	22-15761	1.821	0	.037	0	.037	NO			GRADING			
74-WD	MONROE LASKEY LTD. (CVS)	61,63	9600143	D06	22-15734	.326	.085	.142	.085	.057	NO	.184		TURN LANE ADDITION			
74-T	MONROE LASKEY LTD. (CVS)	61,63	9600143	D06	22-15734	.326	0	.020	0	.020	NO			GRADING			
75-WD	MONROE LASKEY LTD. (CVS)	61,63	9600143	D06	22-15731	.158	.042	.057	.042	.016	NO	.101		TURN LANE ADDITION			
75-T	MONROE LASKEY LTD. (CVS)	61,63	9600143	D06	22-15731	.158	0	.016	0	.016	NO			GRADING			
76-WD	MONROE LASKEY LTD. (CVS)	61,63	9600143	D06	22-15727	.158	.042	.056	.042	.013	NO	.102		TURN LANE ADDITION			
77	ENTERPRISE ONE INC.	61	9400244	B05	22-15724	1.044	0	0	0	0	NO			NO R/W REQUIRED			
78-WD	SISTER OF NOTRE DAME	61	0100693	C02	22-16578	0.000	0	.065	0	.065	NO			TURN LANE ADDITION			
79-WD	SISTER OF NOTRE DAME (DAY CARE)	62	0100693	C02	22-16581	1.785	0	.093	0	.093	NO	1.692		TURN LANE ADDITION			
79-T	SISTER OF NOTRE DAME (DAY CARE)	62	0100693	C02	22-16581	1.785	0	.041	0	.041	NO	1.744		CONNECT TO DRIVE			
80	JUNE M. HELSEL (NETTY'S)	62	9000139	B05	22-16541	.416	0	0	0	0	NO			NO R/W REQUIRED			
81	JANIE F. SIMON (MURRAY'S DISCOUNT AUTO)	62	940968	E07	22-16531	1.056	0	0	0	0	NO			NO R/W REQUIRED			
82	START REAL ESTATE	62	9000493	A03	22-16537	3.69	0	0	0	0	NO			NO R/W REQUIRED			
83	SAMUEL SCHIMEL	62	UNKNOWN	XX	22-16634	1.04	0	0	0	0	NO			NO R/W REQUIRED			
84-T	SHULAK FAMILY (THE PHARM)	62	0100124	A04	22-16507	1.299	0	.004	0	.004	NO			CONNECT TO DRIVE & GRADING			
84-T-B	SHULAK FAMILY (THE PHARM)	62	0100124	A04	22-16507	1.299	0	.004	0	.004	NO			CONNECT TO DRIVE & GRADING			
85	BP OIL CO.	62	UNKNOWN	XX	22-16508	.363	0	0	0	0	NO			NO R/W REQUIRED			
86	SOHIO OIL CO.	62	UNKNOWN	XX	22-16514	.186	0	0	0	0	NO			NO R/W REQUIRED			
87	TOLEDO-W INVESTMENT LLC (WALGREEN'S)	62	2003071	0039588	22-37501	.109	0	0	0	0	NO			NO R/W REQUIRED			
88	TOLEDO-W INVESTMENT LLC (WALGREEN'S)	62	2003071	0039588	22-37504	.17	0	0	0	0	NO			NO R/W REQUIRED			
89	TOLEDO-W INVESTMENT LLC (WALGREEN'S)	62	N/A	N/A	22-16104	.196	0	0	0	0	NO			NO R/W REQUIRED			
90-T	TRUE NORTH ENERGY (SHELL GAS)	62	9900579	A03	22-16111	.746	0	.020	0	.020	NO			CONNECT TO DRIVE & GRADING			
91	TOLEDO-W INVESTMENT LLC (WALGREEN'S)	62	N/A	N/A	22-16107	.205	0	0	0	0	NO			NO R/W REQUIRED			
92-T	TOLEDO-W INVESTMENT LLC	62	9000005	C12	22-37581	.241	0	.013	0	.013	NO			GRADING			
93-T	TOLANG PROPERTIES	62	9600652	C12	22-37584	.405	0	.010	0	.010	NO			GRADING			
94-T	TOLANG PROPERTIES	62	9600652	C12	22-37587	.237	0	.006	0	.006	NO			GRADING			
95-T	TOLANG PROPERTIES	62	9600652	C12	22-37681	.207	0	.006	0	.006	NO			GRADING			
96-T	GARY AND MARILYN PONTIUS (TOLEDO RADIATOR)	62	454754	N/A	22-37684	.25	0	.006	0	.006	NO			GRADING			

* DENOTES ENCROACHMENT

NOTE: UNDER NO CIRCUMSTANCES ARE TEMPORARY EASEMENTS ACQUIRED FOR THE PURPOSE OF STRUCTURE REMOVAL TO BE USED FOR STORAGE OF MATERIAL OR EQUIPMENT BY THE CONTRACTOR. UPON COMPLETION OF THE WORK REQUIRED FOR SUCH REMOVAL AND SUBSEQUENT RECLAMATION, THE EASEMENT SHALL BE VACATED IMMEDIATELY.

ALL TEMPORARY PARCELS TO BE 24 MONTHS DURATION

REV.	DATE	DESCRIPTION

REGIONAL PROJECT NO. 76005
 SUMMARY OF ADDITIONAL RIGHT OF WAY
 LUC-SR. 61-8.87 MONROE STREET PHASE 2
 59
 63

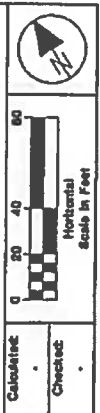

Calculate
Check

RIGHT-OF-WAY PLAN - MONROE STREET
STA 67+50 TO 84+50

LUC - S.R. 51-8.87
MONROE STREET
PHASE 2

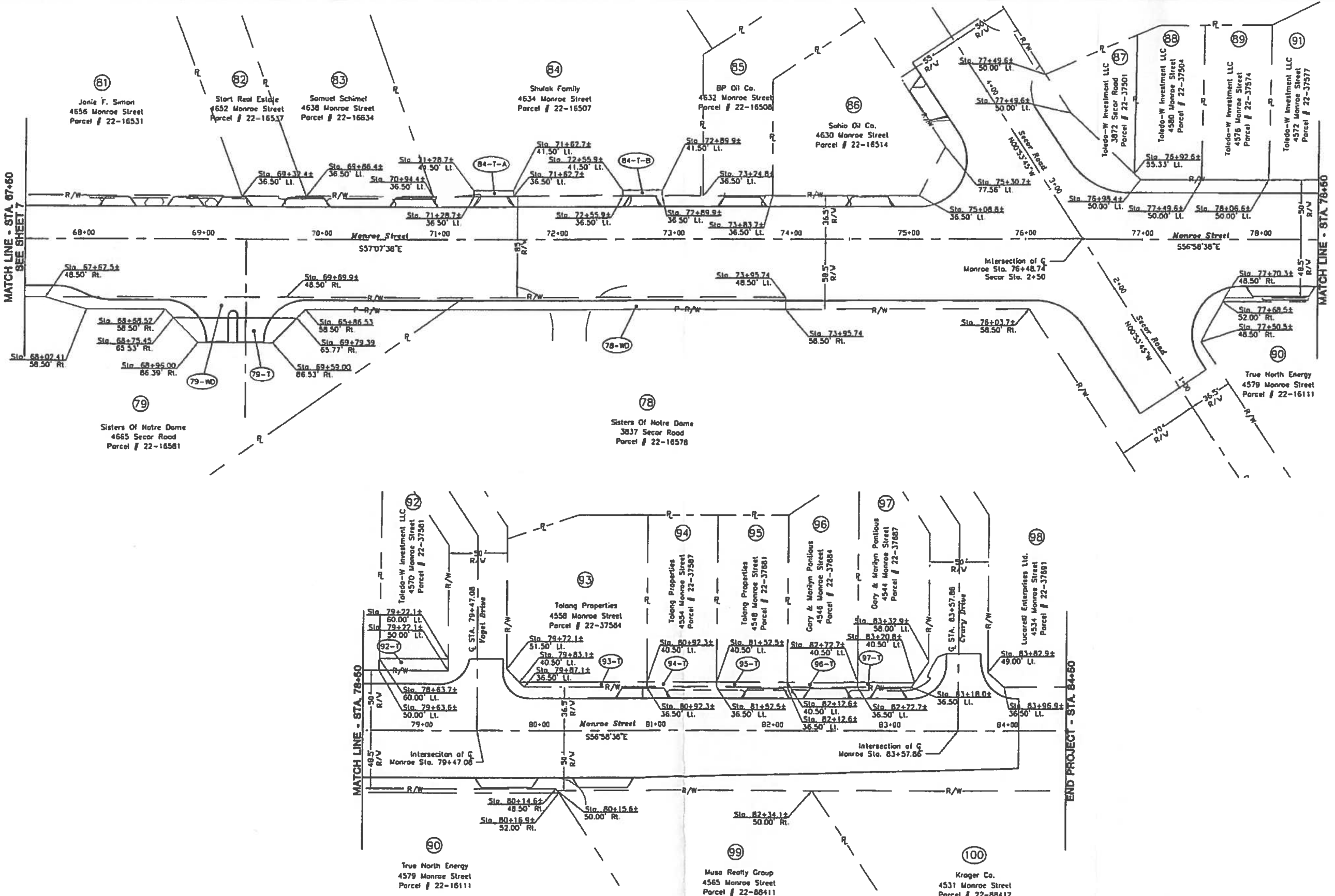

MATCH LINE - STA 67+60
SEE SHEET 7

MATCH LINE - STA 84+50

MATCH LINE - STA 78+50

END PROJECT - STA 84+50

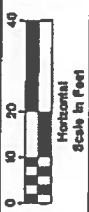

Calculate
Check

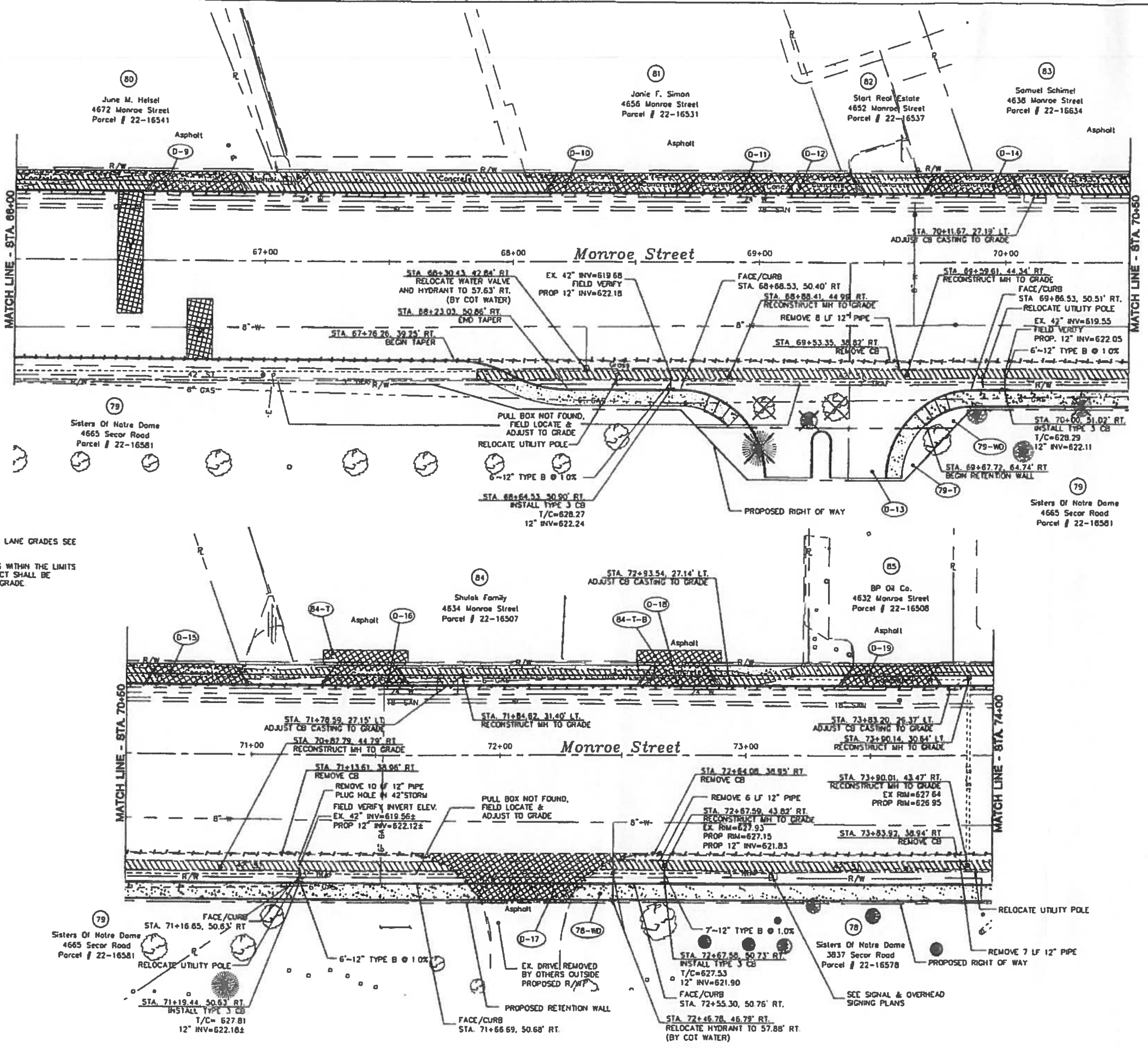

- NOTES:
1. FOR ALL TURN LANE GRADES SEE SHEET 21.
 2. ALL MANHOLES WITHIN THE LIMITS OF THE PROJECT SHALL BE ADJUSTED TO GRADE.

MONROE STREET
 Sta. 66+00 To Sta. 74+00

LUC - S.P. 61-8.87
 MONROE STREET
 PHASE 2

- NOTES:
1. FOR TURN LANE GRADES SEE SHEET 20.
 2. ALL MANHOLES WITHIN THE LIMITS OF THE PROJECT SHALL BE ADJUSTED TO GRADE.
 3. INSTALL RETENTION WALL INTEGRAL WITH WALK ON NORTH SIDE OF MONROE, FROM VOGEL DR. TO CRARY DR.

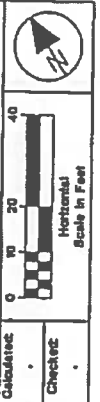

MONROE STREET
Sta. 74+00 To 80+00

LUC - S.R. 51-8.87
MONROE STREET
PHASE 2

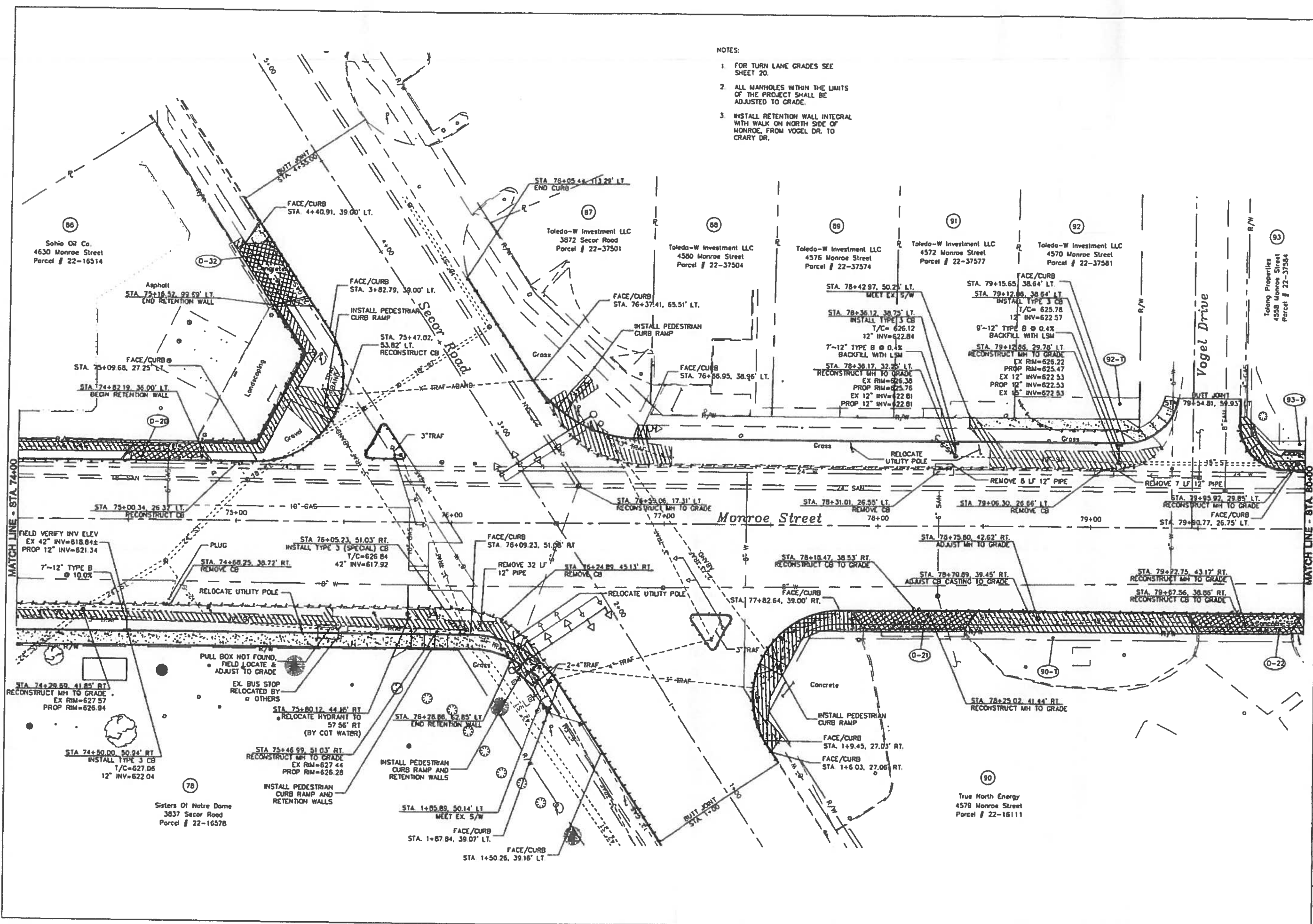

Calculate

Checked