

O.D.O.T. DISTRICT 2 SURVEY OFFICE (USE ONLY)

PERSONNEL _____

REFERENCE NO. 1

SHEET 1 OF 8

NOTES CANTERBURY

DATE 5/5/03

ROUTE SR 51

H.C. BARNHISEL

WEATHER CLOUDY

COUNTY LUCAS

R.C. RYALL
BRUMBAUGH/HUSS

TEMP. 60°

TOWNSHIP OREGON

SECTION 17

DWG BY NIESE PID _____

T 10 S R 8 E

TYPE MONUMENT BRASS MONUMENT

~~ON SURFACE~~ - BELOW 3"

OFFSET \odot PAVEMENT ON LT : RT

28.0' TO LT EDGE PAVEMENT

STATION: 0+00

HORZ.DATUM: _____ GEOID: _____

GRID: NORTHING: _____ EASTING: _____

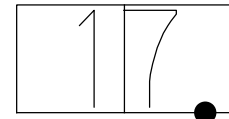

RECORD:
LUCAS/WOOD CO.
LINE MARKER
WOOD CO
STA 270+58
FD BRASS MON
3" DOWN
5/5/03, MRC

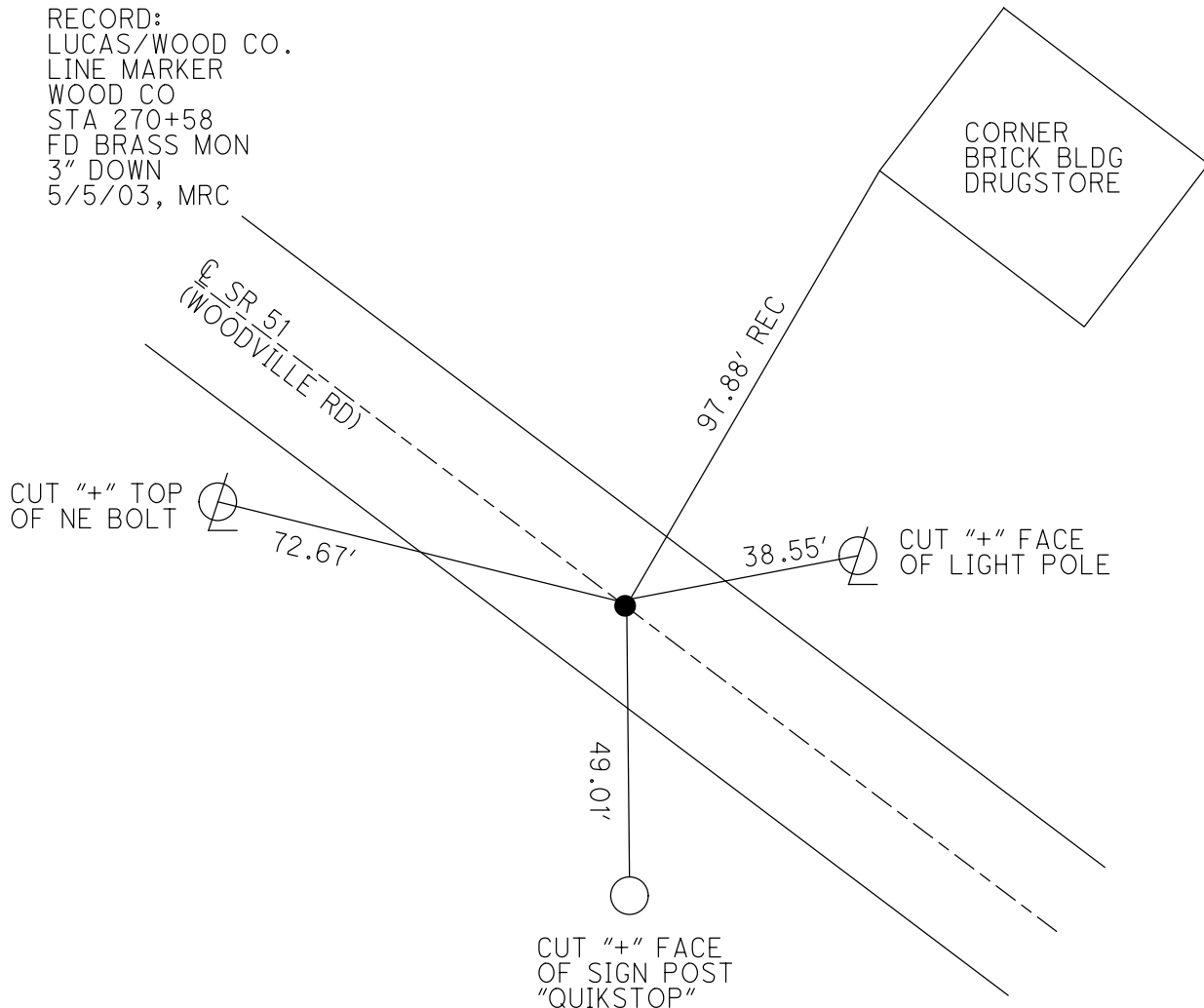

O.D.O.T. DISTRICT 2 SURVEY OFFICE

PERSONNEL

REFERENCE NO. 1

SHEET OF

NOTES CANTERBURY / HUS

H.C. BARNHISEL

DATE 5-5-03

ROUTE S.R. # 51

R.C. RYALL

WEATHER CLOUDY

COUNTY WOOD

BRUMBAUGH

TEMP. +60°

TOWNSHIP NORTHWOOD

SECTION 28

T 8 N R 12 E

TYPE MONUMENT BRASS MON

~~ON SURFACE~~ - BELOW 3" DOWN

~~LEFT - & PAV'T. - RIGHT~~ ON &

28' TO LT EDGE PAVEMENT

S.L.M. 270 +58 SLM - 0.00

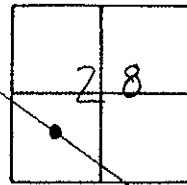

Record:
Lucas Co. + Wood Co.
line Marker

COR.
BRICK
BLDG.
DRUGSTORE

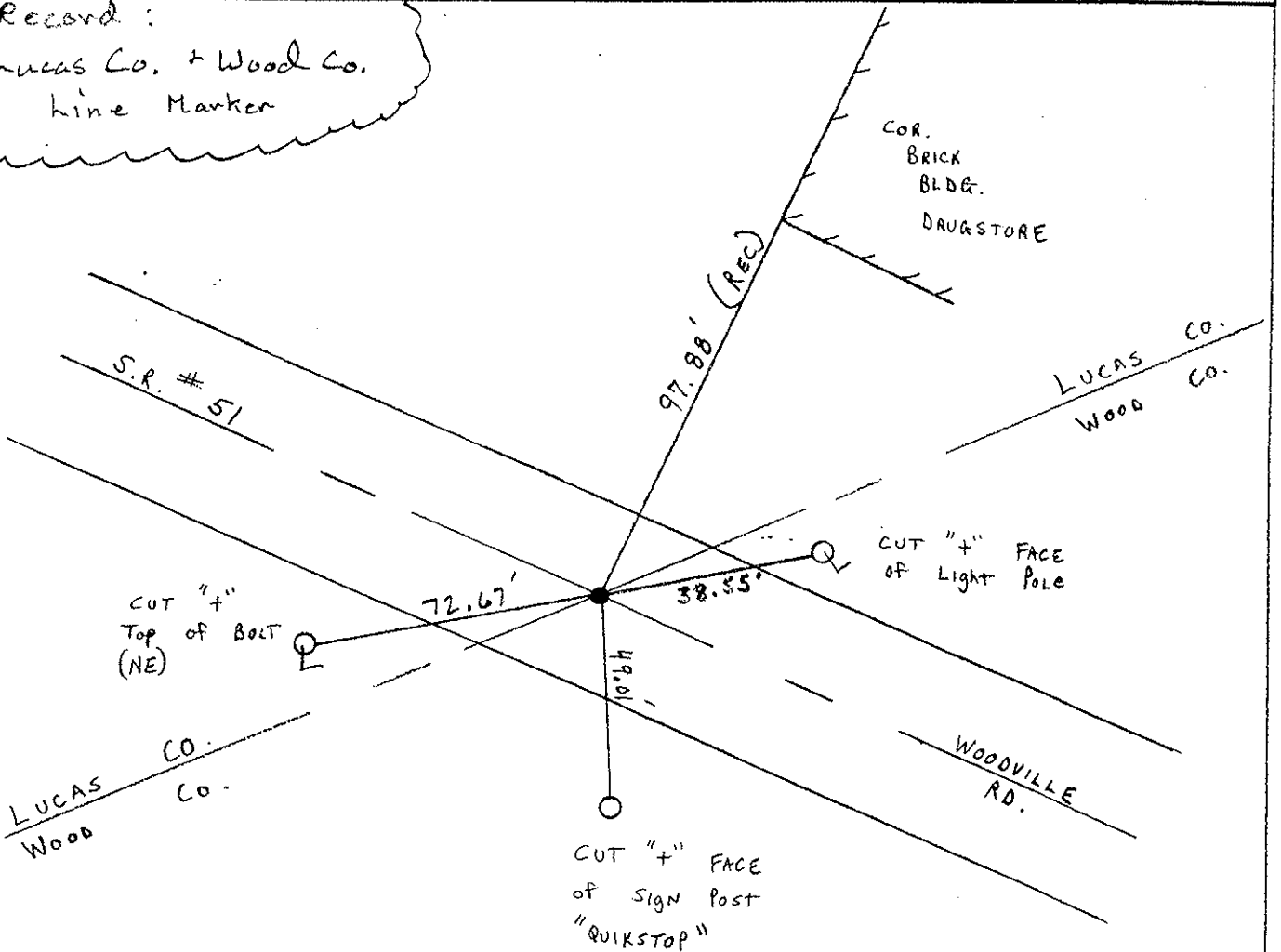

Revised 2004

LD-5-(25M-2-59)

SHEET NO. 3

PERSONNEL TITLE PERSONNEL TITLE

W. DENNO

COUNTY LUCAS

DATE 22 JULY 71

D. CURTIS

S. R. #51

WEATHER FAIR

D. STEVENS

SEC. SUM 00.00 = 00 + 00.00

TEMP. 75 ±

R. BRANNAN

DESCRIPTION

REFERENCES TO CONTROL POINTS
LEFT CENTER LINE RIGHT

JOB NO.

REF. "A"

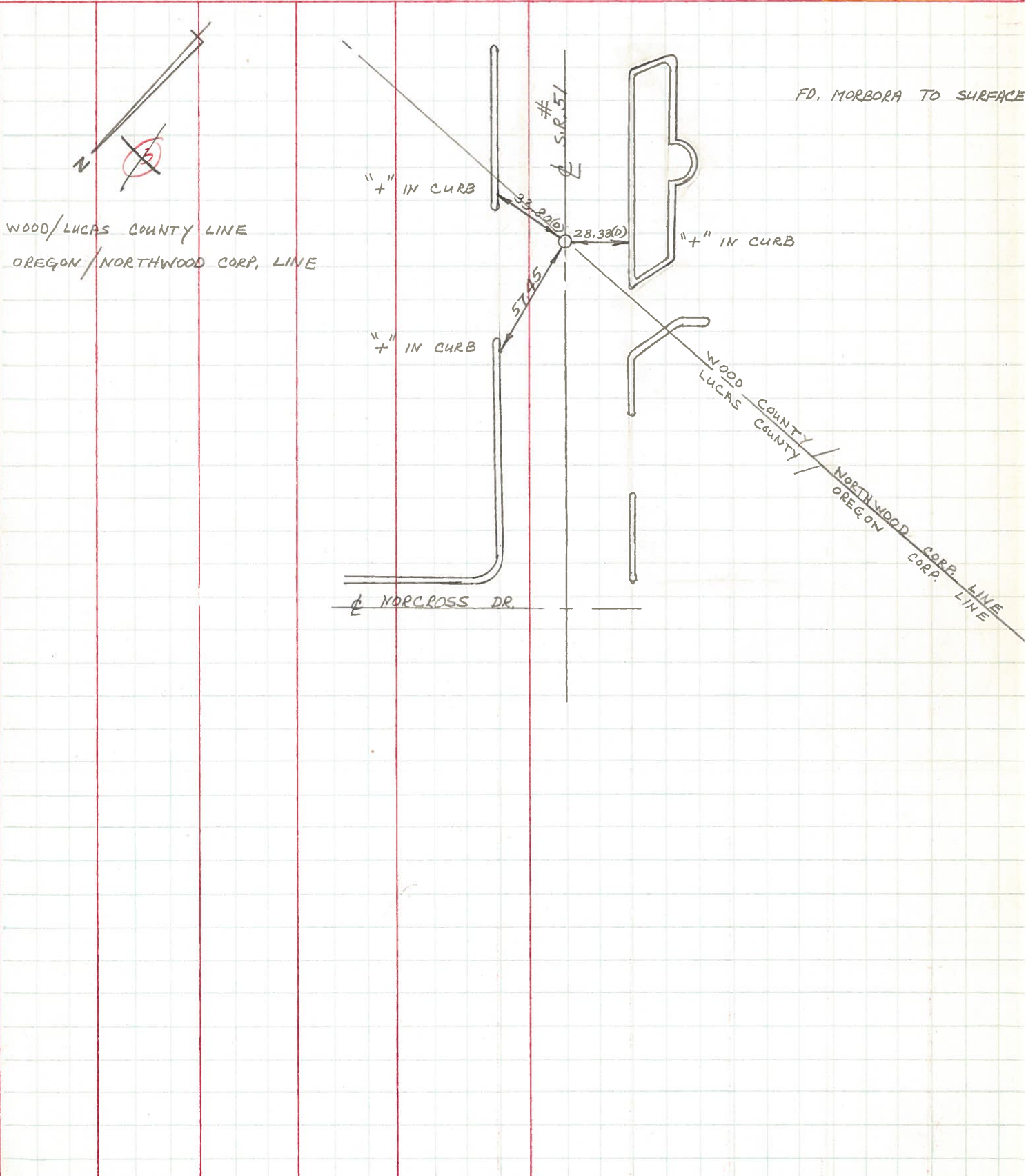

PERSONNEL	TITLE	PERSONNEL	TITLE	COUNTY	DATE
Schneider		Schwitt		Lucas	7-31-61
Hawk				S. R. # 51	WEATHER Cloudy
Masser				SEC. Woodville Rd.	TEMP. 80°
Geyman					

DESCRIPTION Ties for Brass Mon. LEFT CENTER LINE RIGHT JOB NO.

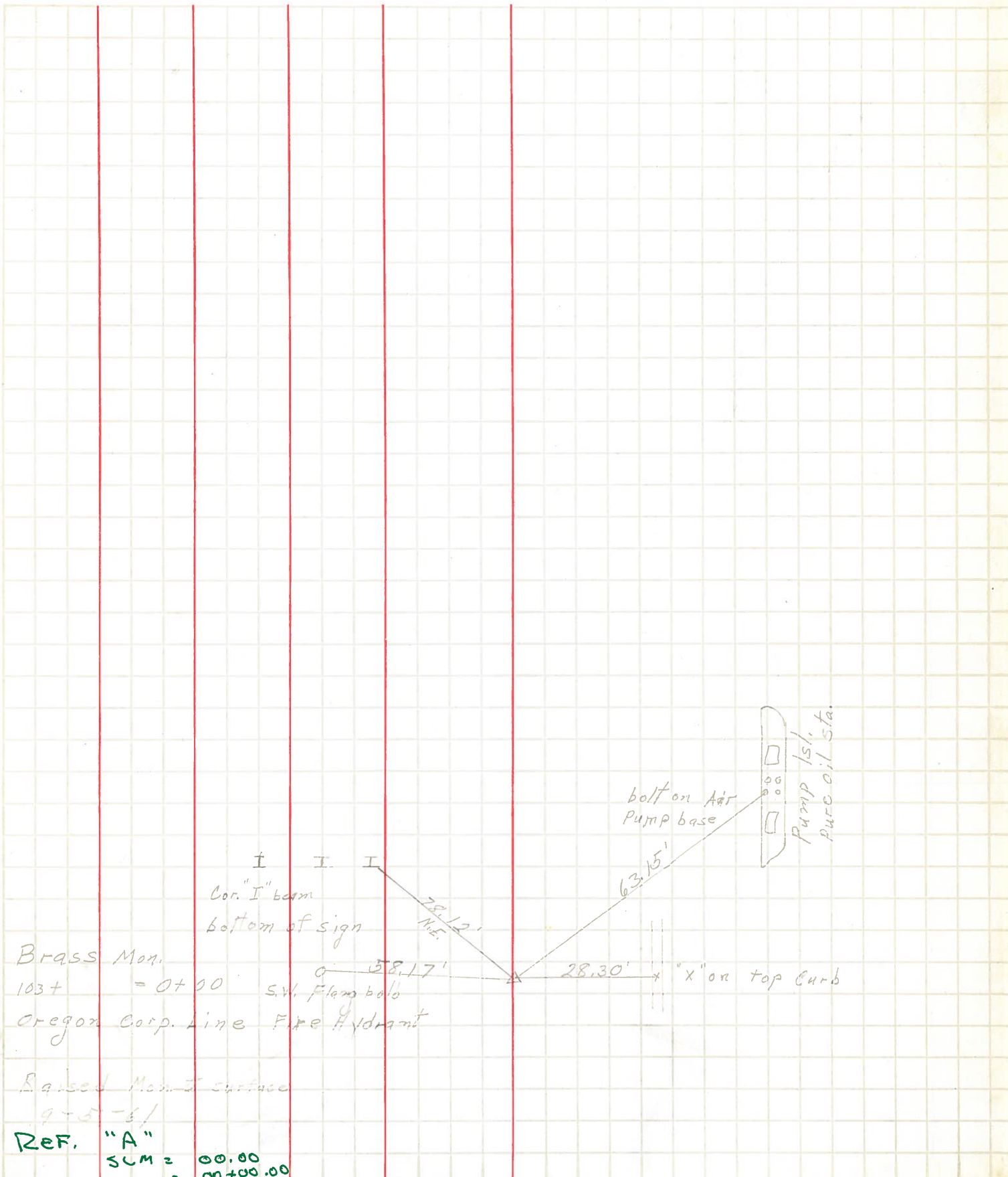

Brass Mon.

103+ = 0+00

Oregon Corp. Line Fire Hydrant

Raised Mon. surface

9-5-61

Ref. "A" SUM = 00.00 00+00.00

I I I
Cor. "I" beam
bottom of sign

bolt on Air Pump base

Pump Isl. Pure oil Sta.

58.17'

28.30'

28.12' N.E.

63.15'

"x" on top curb