

O.D.O.T. DISTRICT 2 SURVEY OFFICE (USE ONLY)

PERSONNEL _____ REFERENCE NO. 2 C SHEET 3 OF 8
 NOTES LOEHRKE DATE 10/11/95 ROUTE SR 51
 H.C. ROUSOS WEATHER NICE COUNTY LUCAS
 R.C. CANTERBURY TEMP. 75° TOWNSHIP OREGON
 SECTION 8
 DWG BY NIESE PID _____ T 10 S R 8 E

TYPE MONUMENT MONBOX
 ON SURFACE - ~~BELOW~~ ON
 OFFSET \varnothing PAVEMENT 2.0' ~~LT~~ : RT
- TO - EDGE PAVEMENT
 STATION: 59+14

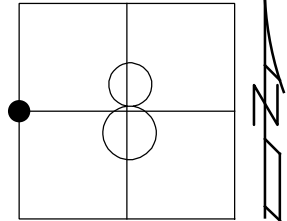

HORZ.DATUM: _____ GEOID: _____
 GRID: NORTHING: _____ EASTING: _____

RECORD:
 FD MONBOX
 10/11/95, CL
 5/21/96, CL

CUT "+"
 STEEL PLATE
 AROUND POLE

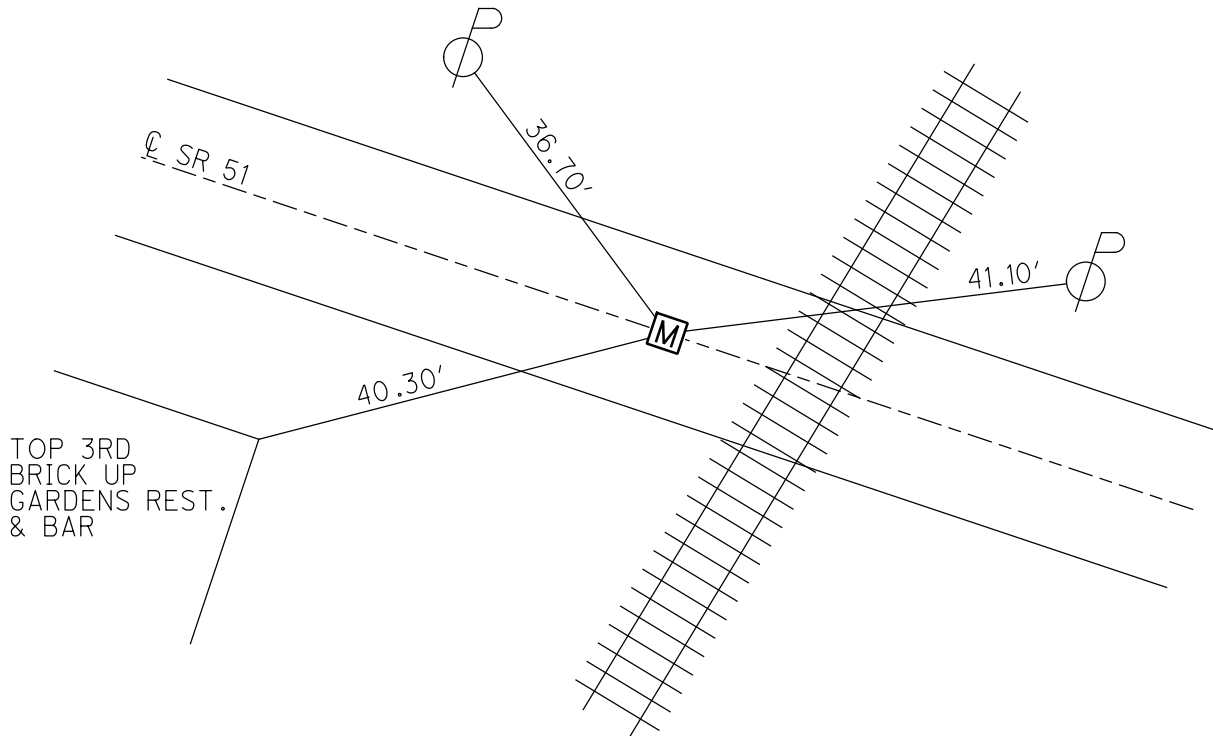

O.D.O.T. DISTRICT 2 SURVEY OFFICE

PERSONNEL _____

REFERENCE NO. 2 "C"

SHEET _____ OF _____

NOTES LOHRKE

H.C. Rousos

R.C. CANTERBURY

DATE 10/11/95

WEATHER NICE

TEMP. +75°

ROUTE S.R. 51

COUNTY LUCAS

TOWNSHIP _____

SECTION _____

T _____ R _____

TYPE MONUMENT Mon Box

ON SURFACE - BELOW ON SURFACE

LEFT - & PAVT. - RIGHT 2.0' RT & PAVT.

TO EDGE PAVEMENT

S.L.M. 59+14

SCALE = 1:12

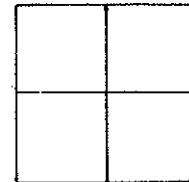

OK. 5-21-96
G.L.

[Ref. "C"]

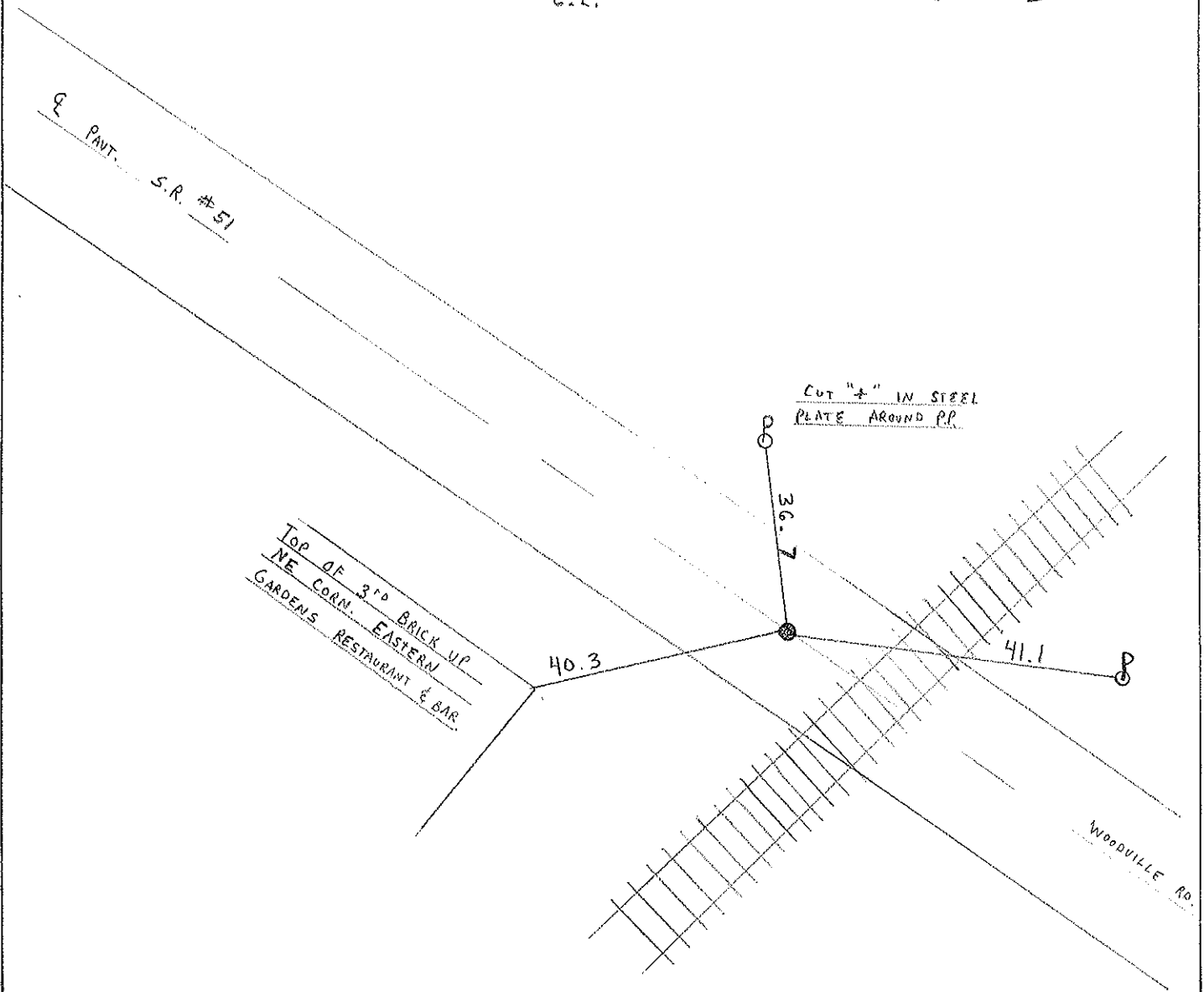

MONUMENT REFERENCE

LOCATION

Woodville & EARL

ATLAS No. 30

Sec. 7

TOWN 10.5. RANGE 8. E.

7" Cor in 1st Step



Book 1793 Page 79

RD



82+38

7" Cor in 1st Step



BRASS Mon.

WOODVILLE

DATE REF. 1973

MONUMENT REFERENCE

LOCATION

Woodville (City Line - St. Brandywine)

ATLAS No. 30

Sec. 7

TOWN 10.5. RANGE 8. E.

SEE BOOK # 1793 PAGE 78

GLENS

COR. OF BLDG.

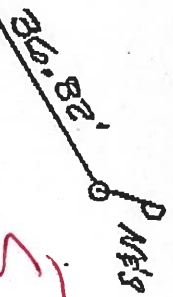

59+14

BRASS Mon.

East Rem of

WOODVILLE

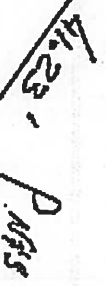

DATE REF. 1973

Book - 1793 Page - 78

PERSONNEL	TITLE	PERSONNEL	TITLE	COUNTY	DATE	WEATHER	TEMP.
W. DENNO				LUCAS	21 JULY 71	FAIR	75±
D. CURTIS				S. R. # 51			
D. STEVENS				SEC. SLM 1.12 = 59+13.6			
R. BRANNAN							

DESCRIPTION _____ REFERENCES TO CONTROL POINTS _____ JOB NO. REF "C"

LEFT CENTER LINE RIGHT

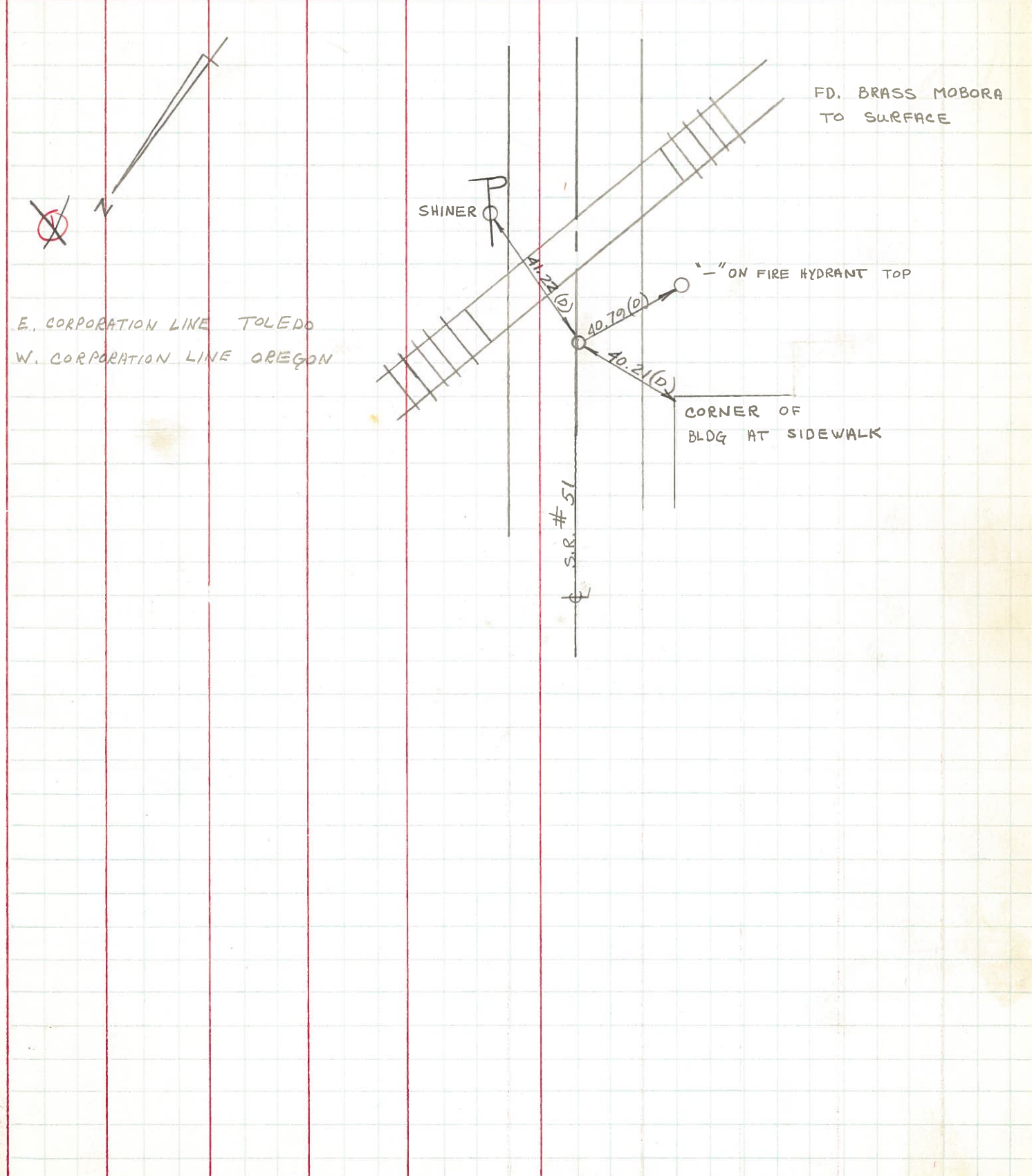

PERSONNEL TITLE PERSONNEL TITLE

W. DENNO

COUNTY LUCAS

DATE 21 JULY 71

D. CURTIS

S. R. # 51

WEATHER FAIR

D. STEVENS

SEC.

TEMP. 75±

R. BRANNAN

DESCRIPTION

REFERENCES TO CONTROL POINTS

JOB NO.

LEFT

CENTER LINE

RIGHT

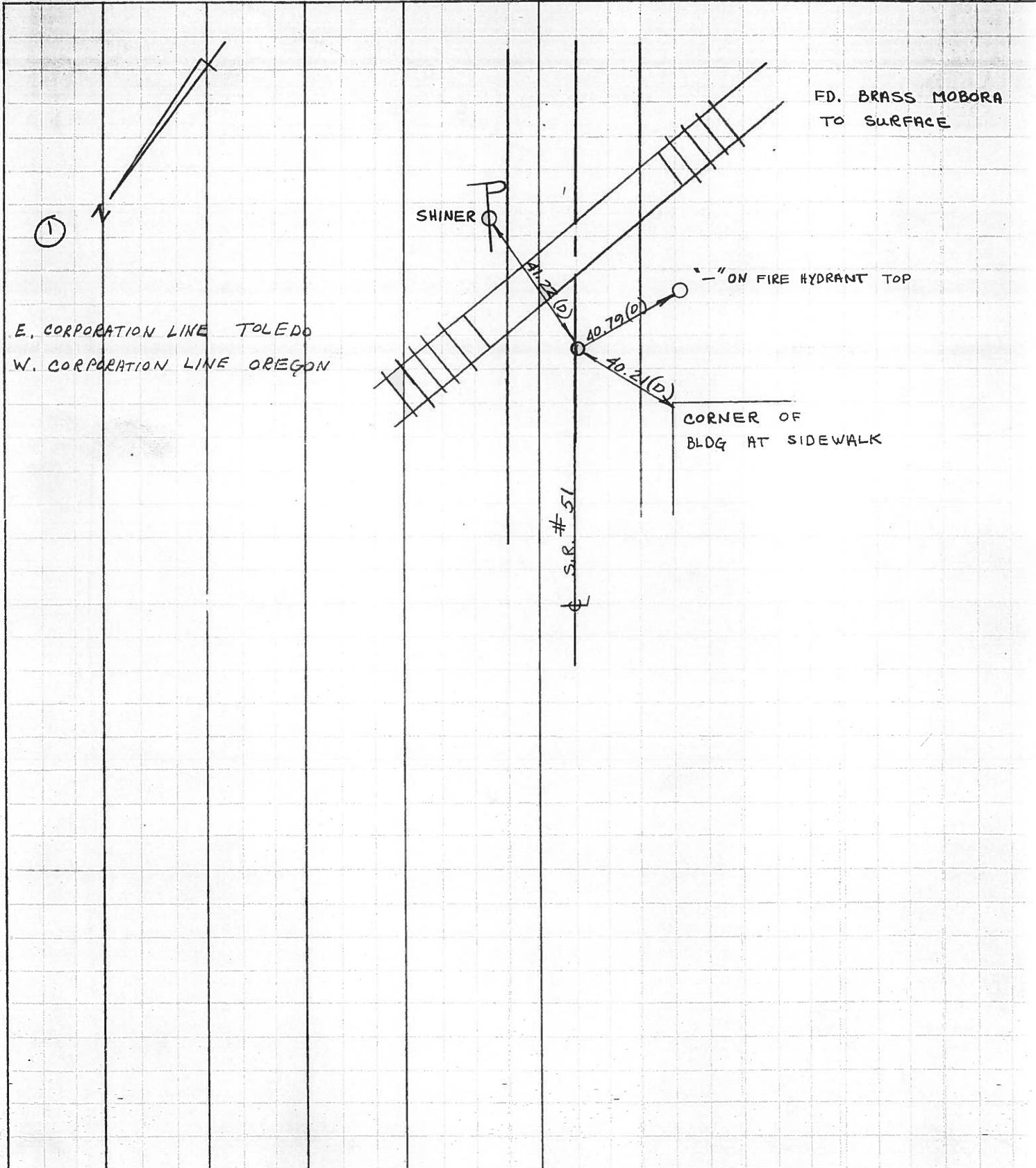

PERSONNEL	TITLE	PERSONNEL	TITLE	COUNTY	DATE	WEATHER	TEMP.
Schneider		Sehmitt		Lucas	7-31-61	Cloudy - Ra	80°
Hawk				S. R. #51			
Masser				SEC. Woodville Rd.			
Geyman							

DESCRIPTION Ties for Brass Mon. LEFT CENTER LINE RIGHT JOB NO.

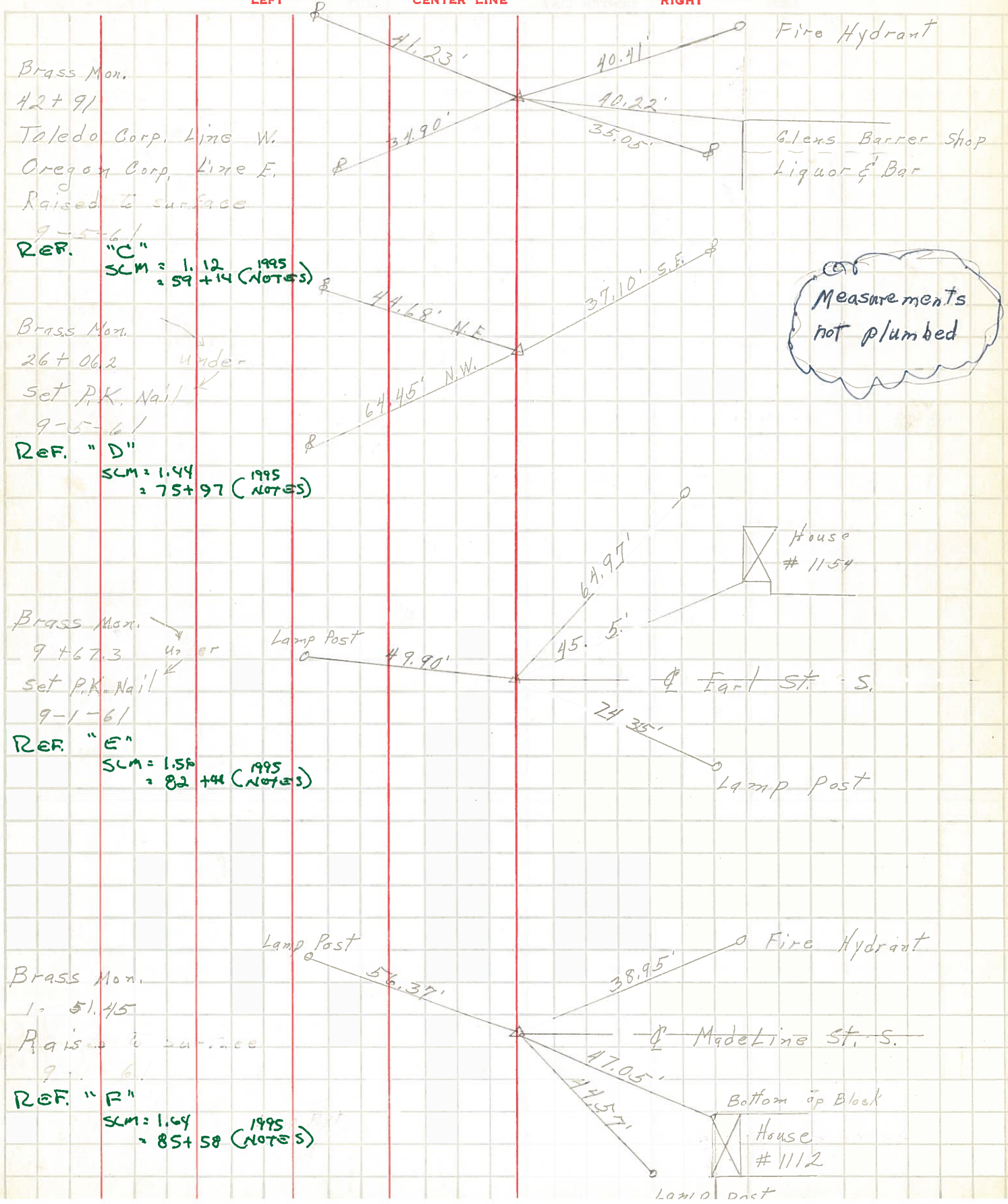

Brass Mon.
42+91
Toledo Corp. Line W.
Oregon Corp. Line E.
Raised to surface
9-5-61

REF. "C"
SLM = 1.12
= 59+14 (NOTES) 1995

Brass Mon.
26+06.2
Set P.K. Nail
9-5-61

REF. "D"
SLM = 1.44
= 75+97 (NOTES) 1995

Brass Mon.
9+67.3
Set P.K. Nail
9-1-61

REF. "E"
SLM = 1.56
= 82+44 (NOTES) 1995

Brass Mon.
1+51.45
Raised to surface
9-6-61

REF. "F"
SLM = 1.64
= 85+58 (NOTES) 1995

Measurements not plumbed