

O.D.O.T. DISTRICT 2 SURVEY OFFICE (USE ONLY)

PERSONNEL

REFERENCE NO. 2 D

SHEET 4 OF 8

NOTES LOEHRKE

DATE 10/11/95

ROUTE SR 51

H.C. ROUSOS

WEATHER NICE

COUNTY LUCAS

R.C. CANTERBURY

TEMP. 75°

TOWNSHIP CITY OF TOLEDO

SECTION 7

DWG BY NIESE

PID _____

T 10 S R 8 E

TYPE MONUMENT MONBOX

ON SURFACE - ~~BELOW~~ ON

OFFSET CL PAVEMENT 7.4' ~~LT~~ : RT

18.6' TO RT EDGE PAVEMENT

STATION: 75+97

HORZ. DATUM: _____

GEOID: _____

GRID: NORTHING: _____

EASTING: _____

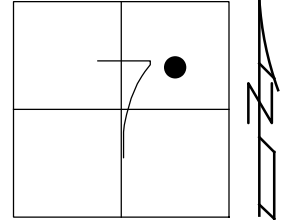

RECORD:
FD MONBOX
9" ROUND
10/11/95, CL
5/21/96, CL

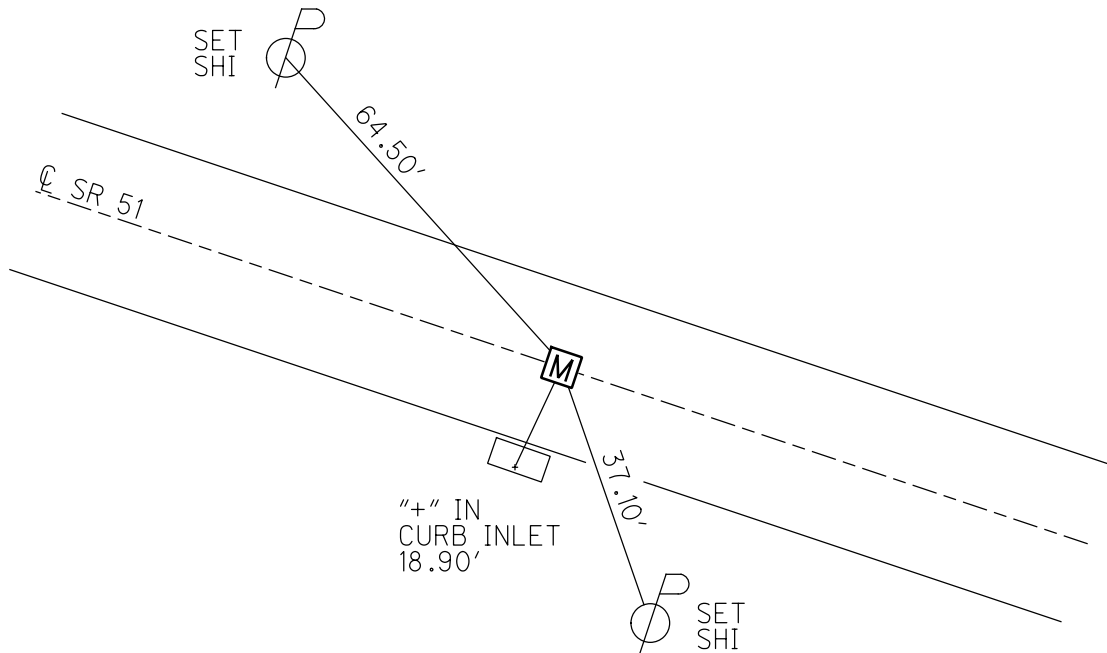

O.D.O.T. DISTRICT 2 SURVEY OFFICE

PERSONNEL _____

REFERENCE NO. 2" D "

SHEET _____ OF _____

NOTES LOEHRKE

H.C. ROUSOS

R.C. CANTERBURY

DATE 10/11/95

WEATHER NICE

TEMP. +75°

ROUTE S.R. 51

COUNTY LUCAS

TOWNSHIP _____

SECTION _____

T _____ R _____

TYPE MONUMENT MON BOX

ON SURFACE - ~~BELOW~~ ON SURFACE

LEFT - ~~Q~~ PAVT. - RIGHT 7.4 RT & Q PAVT

18.6 TO RT EDGE PAVEMENT

S.L.M. 75 + 97

SLM = 1.44

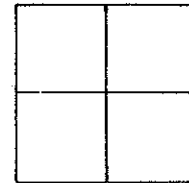

NOTE: MONUMENT FOUND WAS 9" ROUND

OK. S-21-96

C.L.

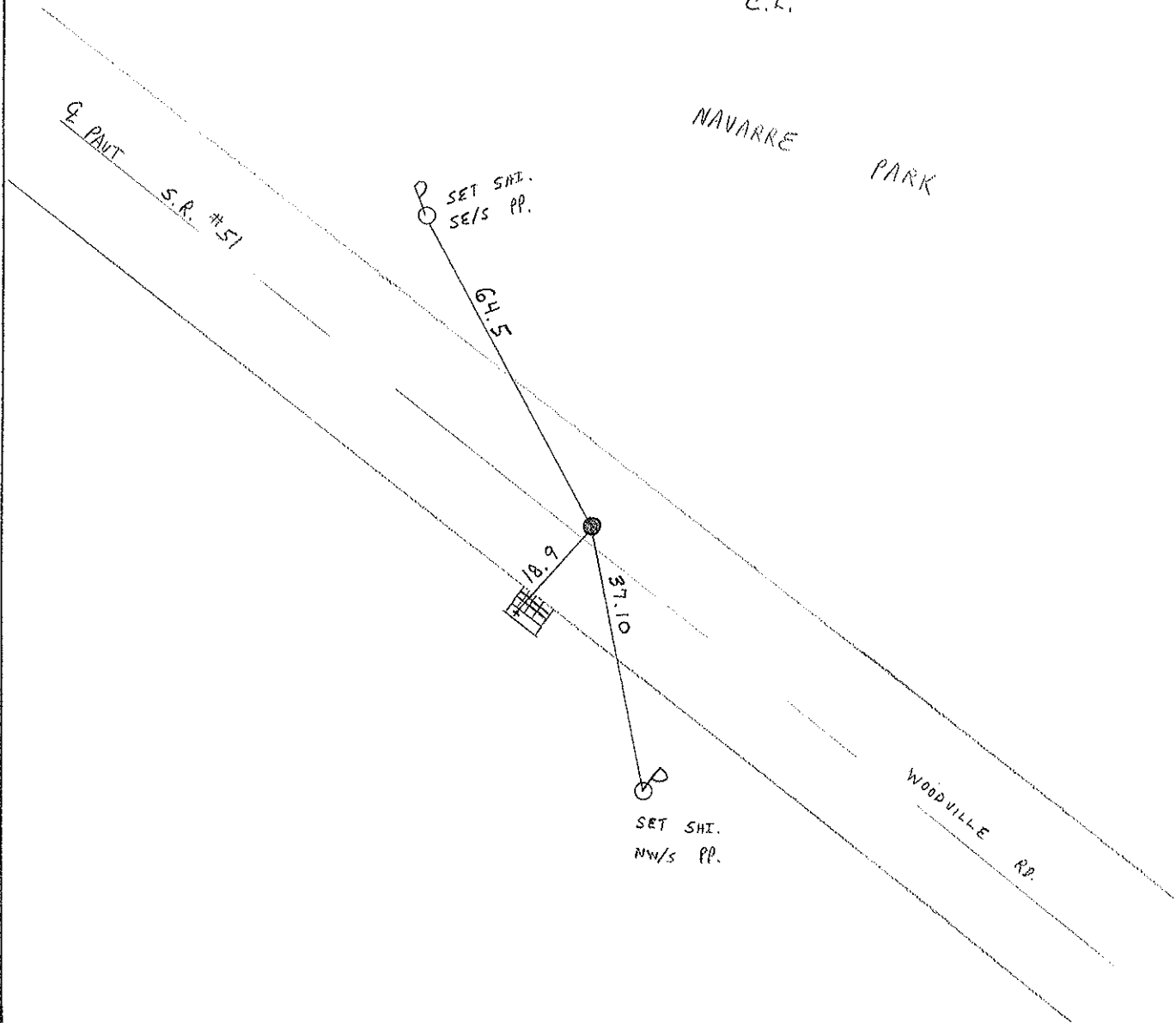

MONUMENT REFERENCE

LOCATION
WOODVILLE of MADELINE
Book 1793 - PAGE 79

ATLAS No. 30
Sec. 7

TOWN 10. S. RANGE 8. E.

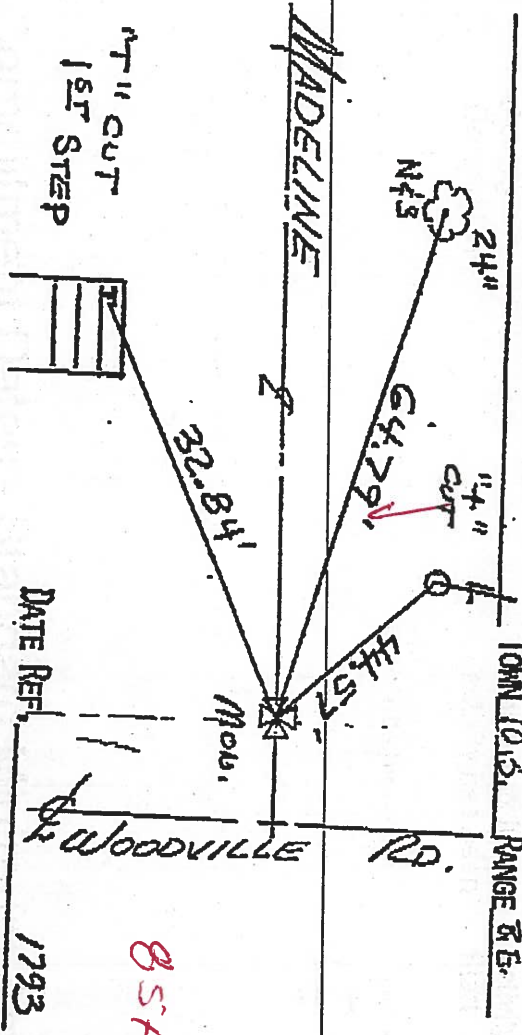

DATE REF. 1793

854.54
~~1793~~

MONUMENT REFERENCE

LOCATION
WOODVILLE of R.R.
Base T. C. & S. V. R. R.

ATLAS No. 30
Sec. 7

TOWN 10. S. RANGE 8. E.

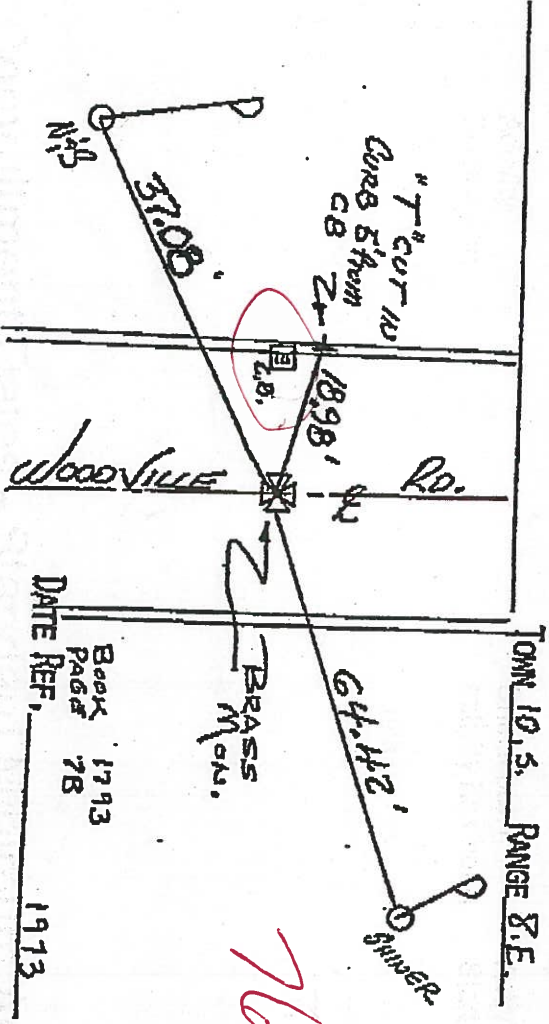

Book 1793
Page 78
DATE REF. 1913

76780?

PERSONNEL	TITLE	PERSONNEL	TITLE	COUNTY	DATE	WEATHER	TEMP.
Schneider		Sehmitt		Lucas	7-31-61	Cloudy - Ra	80°
Hawk				S. R. #51			
Masser				SEC. Woodville Rd.			
Geyman							

DESCRIPTION Ties for Brass Mon. LEFT CENTER LINE RIGHT JOB NO.

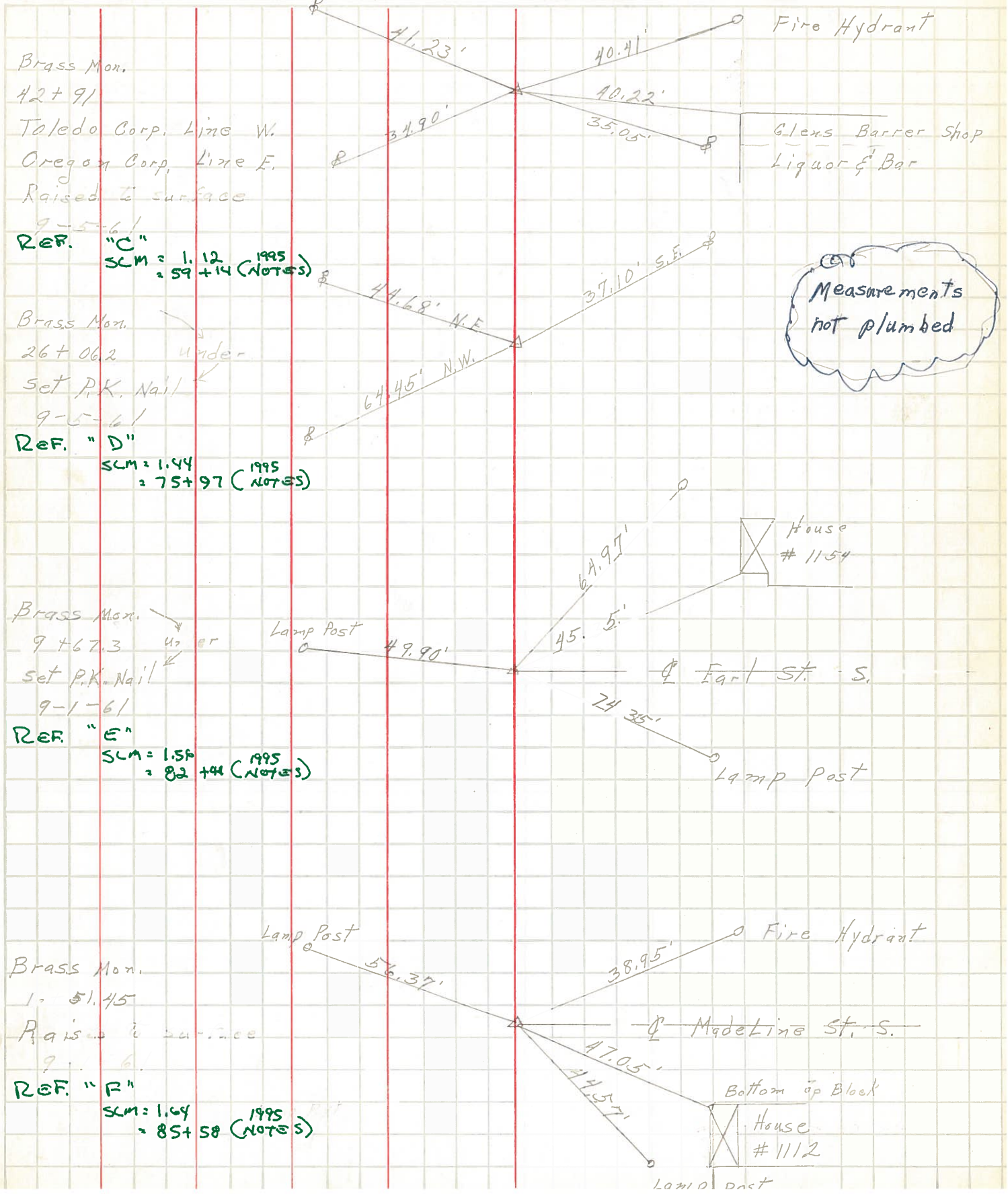

Brass Mon.
42+91
Toledo Corp. Line W.
Oregon Corp. Line E.
Raised to surface
9-5-61

REF. "C"
SLM = 1.12
= 59+14 (NOTES) 1995

Brass Mon.
26+06.2
Set P.K. Nail
9-5-61

REF. "D"
SLM = 1.44
= 75+97 (NOTES) 1995

Brass Mon.
9+67.3
Set P.K. Nail
9-1-61

REF. "E"
SLM = 1.56
= 82+44 (NOTES) 1995

Brass Mon.
1+51.45
Raised to surface
9-6-61

REF. "F"
SLM = 1.64
= 85+58 (NOTES) 1995

Measurements
not plumbed