

O.D.O.T. DISTRICT 2 SURVEY OFFICE (USE ONLY)

PERSONNEL

REFERENCE NO. 2 E

SHEET 5 OF 8

NOTES LOEHRKE DATE 10/11/95  
 H.C. ROUSOS WEATHER NICE  
 R.C. CANTERBURY TEMP. 75°

ROUTE SR 51  
 COUNTY LUCAS  
 TOWNSHIP CITY OF TOLEDO  
 SECTION 7  
 T 10 S R 8 E

DWG BY NIESE PID \_\_\_\_\_

TYPE MONUMENT MONBOX

ON SURFACE - ~~BELOW~~ ON

OFFSET CL PAVEMENT 22.5' LT : ~~RT~~

3.4' TO LT EDGE PAVEMENT

STATION: 82+41

HORZ. DATUM: \_\_\_\_\_ GEOID: \_\_\_\_\_

GRID: NORTHING: \_\_\_\_\_ EASTING: \_\_\_\_\_

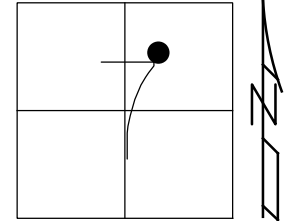

RECORD:  
 FD MONBOX  
 9" ROUND  
 10/11/95, CL  
 5/21/96, CL

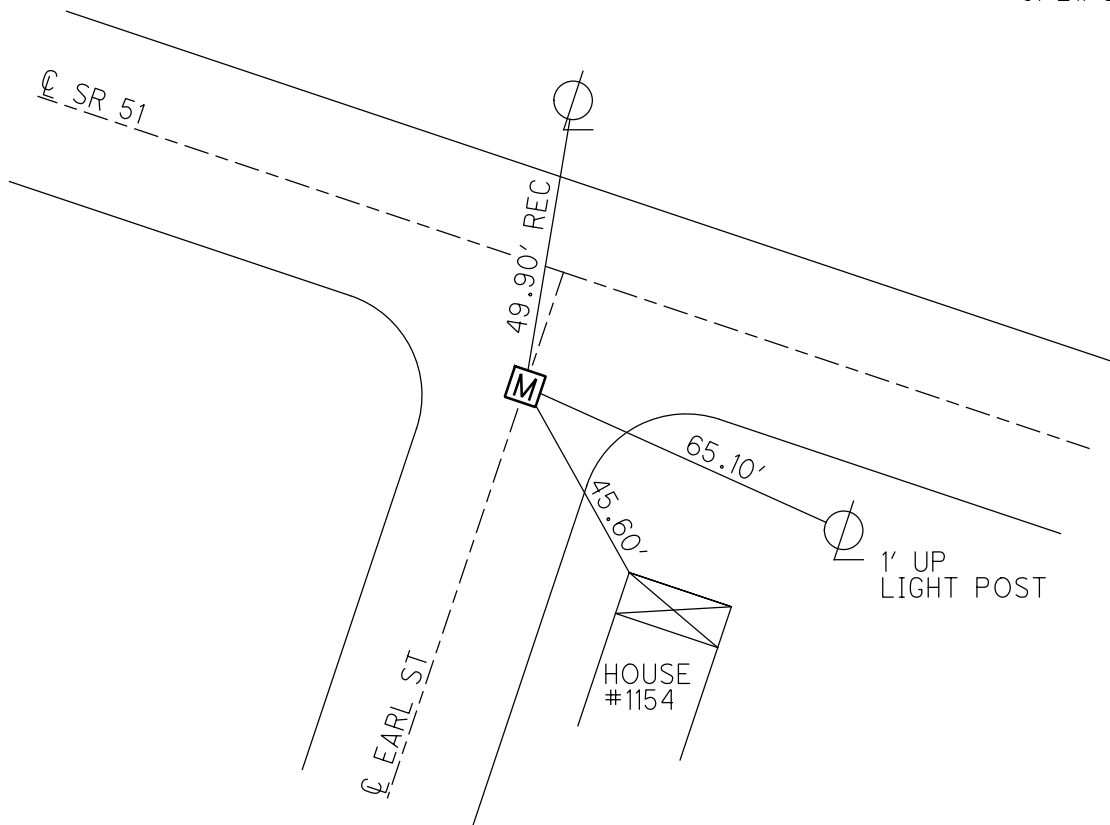

# O.D.O.T. DISTRICT 2 SURVEY OFFICE

PERSONNEL \_\_\_\_\_

REFERENCE NO. 2"E"

SHEET \_\_\_\_\_ OF \_\_\_\_\_

NOTES LOENRKE

H.C. ROUSOS

R.C. CANTERBURY

DATE 10/11/95

WEATHER NICE

TEMP. 175°

ROUTE S.R. 51

COUNTY LUCAS

TOWNSHIP \_\_\_\_\_

SECTION \_\_\_\_\_

T \_\_\_\_\_ R \_\_\_\_\_

TYPE MONUMENT MON BOX

ON SURFACE - BELOW ON SURFACE

LEFT-☉ PAV'T. - RIGHT 22.5' LT. ☉

3.4 TO LT EDGE PAVEMENT

S.L.M. 82 + 41

SLM = 1.56

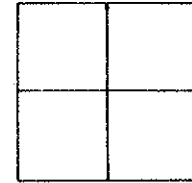

NOTE: MON BOX FOUND IS 9" ROUND.

EXPOSED: BUT NOT RAISED

5-21-96

C.L.

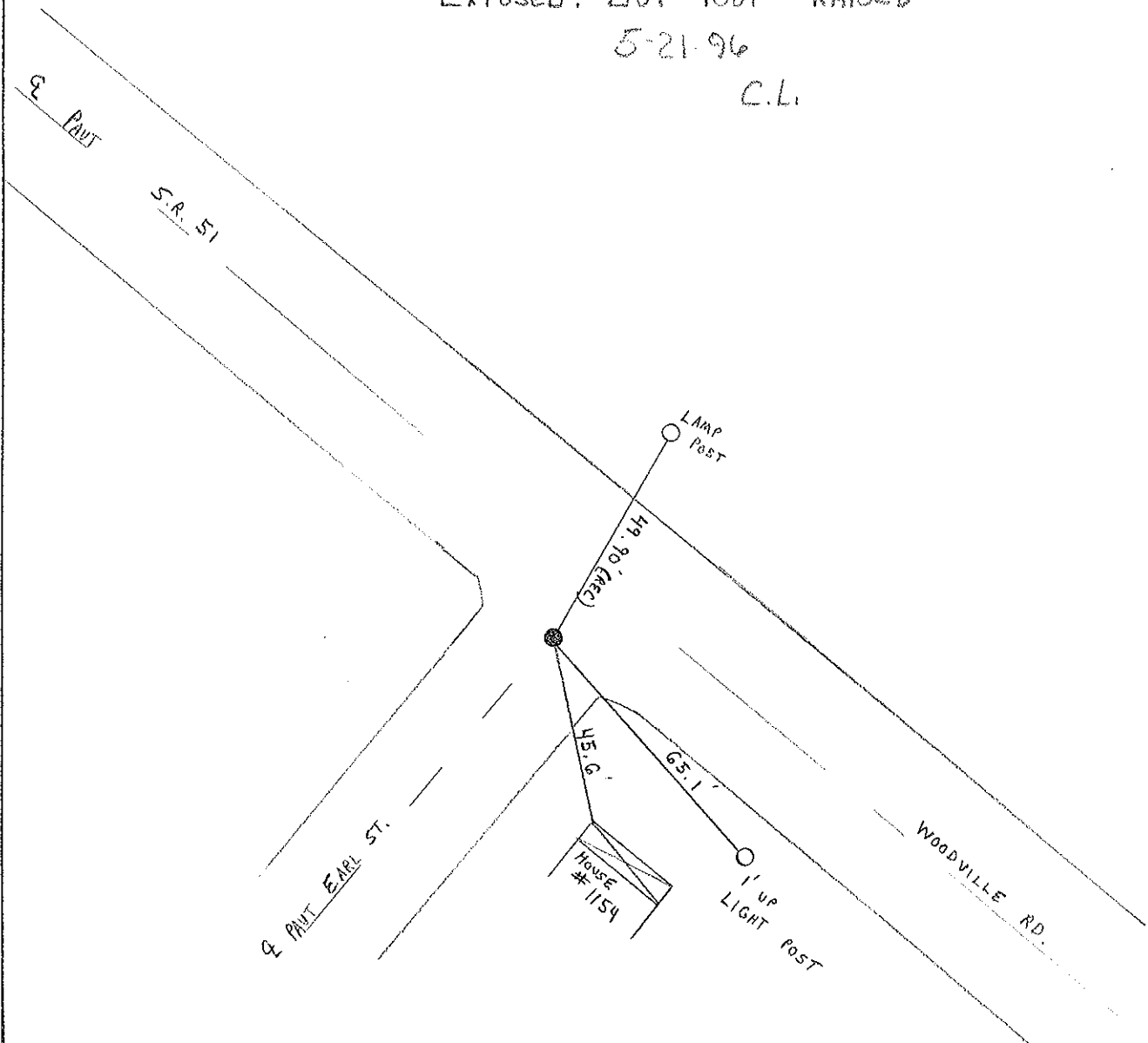

MONUMENT REFERENCE

LOCATION

Woodville & EARL

ATLAS No. 30

Sec. 7

TOWN 10.5. RANGE 8. E.

7" Cor in 1st Step



Book 1793 Page 79

RD



82+38

7" Cor in 1st Step



BRASS Mon.

WOODVILLE

DATE REF. 1973

MONUMENT REFERENCE

LOCATION

Woodville (City Line - St. Brandywine)

ATLAS No. 30

Sec. 7

TOWN 10.5. RANGE 8. E.

SEE BOOK # 1793 PAGE 78

GLENS

COR. OF BLDG.



40.21'

RD

59+14

BRASS Mon.

East Rem of

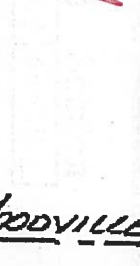

4.23'

P.N.S.

DATE REF. 1973

Book - 1793 Page - 78

PERSONNEL	TITLE	PERSONNEL	TITLE	COUNTY	DATE	WEATHER	TEMP.
Schneider		Sehmitt		Lucas	7-31-61	Cloudy - Ra	80°
Hawk				S. R. #51			
Masser				SEC. Woodville Rd.			
Geyman							

DESCRIPTION Ties for Brass Mon. LEFT CENTER LINE RIGHT JOB NO.

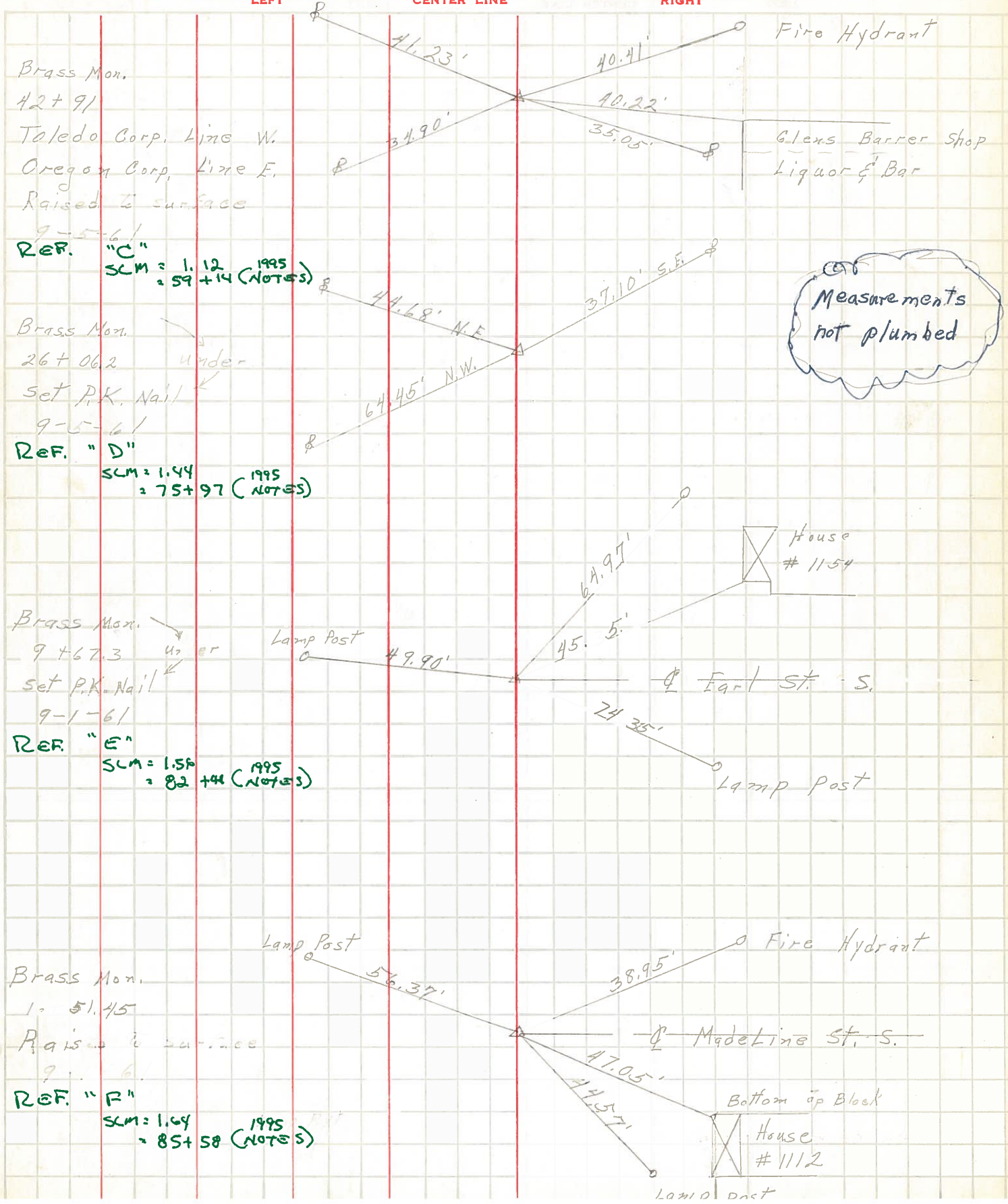

Brass Mon.  
42+91  
Toledo Corp. Line W.  
Oregon Corp. Line E.  
Raised to surface  
9-5-61  
REF. "C"  
SLM = 1.12  
= 59+14 (NOTES) 1995

Brass Mon.  
26+06.2  
Set P.K. Nail  
9-5-61  
REF. "D"  
SLM = 1.44  
= 75+97 (NOTES) 1995

Brass Mon.  
9+67.3  
Set P.K. Nail  
9-1-61  
REF. "E"  
SLM = 1.56  
= 82+44 (NOTES) 1995

Brass Mon.  
1+51.45  
Raised to surface  
9-6-61  
REF. "F"  
SLM = 1.64  
= 85+58 (NOTES) 1995