

O.D.O.T. DISTRICT 2 SURVEY OFFICE (USE ONLY)

PERSONNEL

REFERENCE NO. 2 F

SHEET 6 OF 8

NOTES LOEHRKE
 H.C. ROUSOS
 R.C. CANTERBURY

DATE 10/11/95
 WEATHER NICE
 TEMP. 75°

ROUTE SR 51
 COUNTY LUCAS
 TOWNSHIP CITY OF TOLEDO
 SECTION 7
 T 10 S R 8 E

DWG BY NIESE PID _____

TYPE MONUMENT MONBOX

ON SURFACE - ~~BELOW~~ ON

OFFSET Q PAVEMENT 22.1' LT : ~~RT~~

3.8' TO LT EDGE PAVEMENT

STATION: 85+58

HORZ. DATUM: _____

GEOID: _____

GRID: NORTHING: _____

EASTING: _____

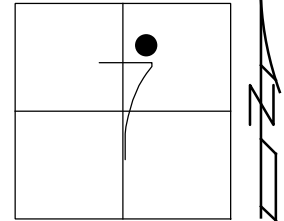

RECORD:
 FD MONBOX
 10/11/95, CL
 FD W/ NO LID
 5/21/96, CL

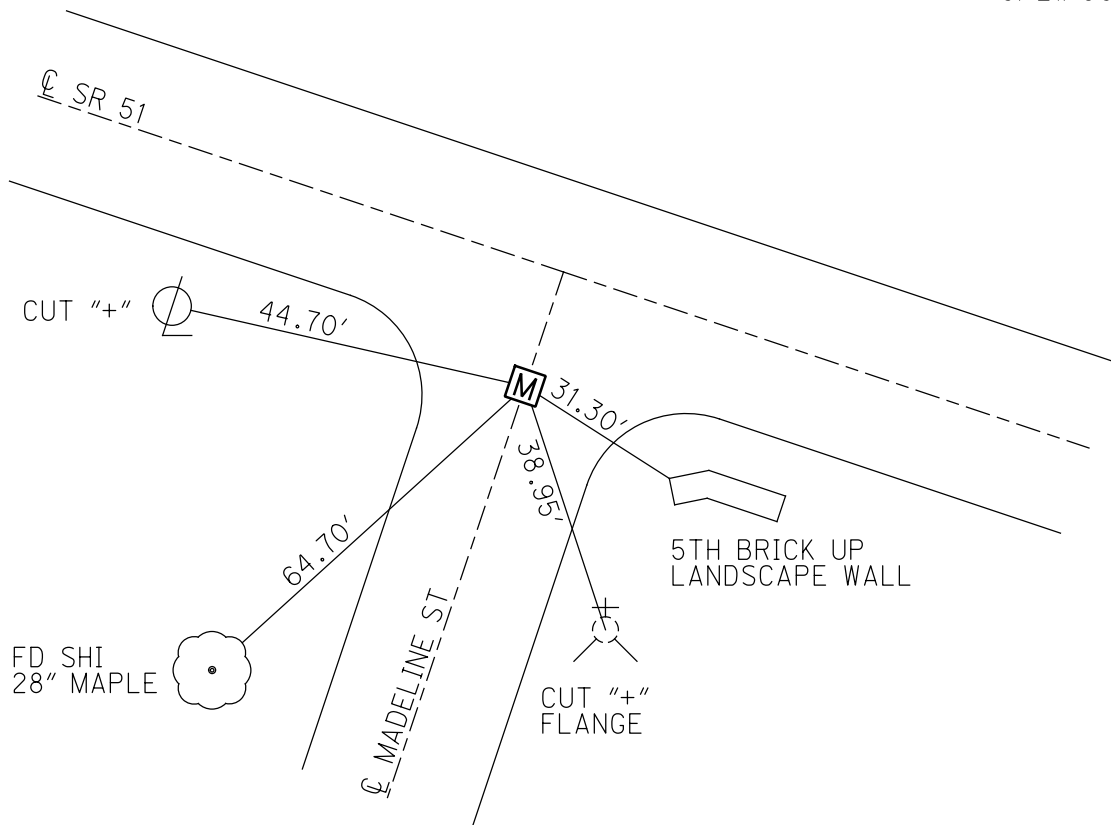

O.D.O.T. DISTRICT 2 SURVEY OFFICE

PERSONNEL _____

REFERENCE NO. 2" F "

SHEET _____ OF _____

NOTES LOENRKE

H.C. Rousos

R.C. CANTERBURY

DATE 10/11/95

WEATHER NICE

TEMP. +75°

ROUTE S.R. 51

COUNTY LUCAS

TOWNSHIP _____

SECTION _____

T _____ R _____

TYPE MONUMENT MON BOX

ON SURFACE - BELOW ON SURFACE

LEFT-☉ PAV'T. - RIGHT 22.1 LT ☉

3.8 TO LT EDGE PAVEMENT

S.L.M. 85 + 58 = SLM 1.62

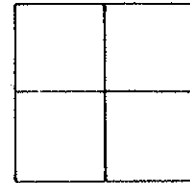

SLM = 1.64
(BOOK)

RAISED 5-21-94
NO LID C.L.

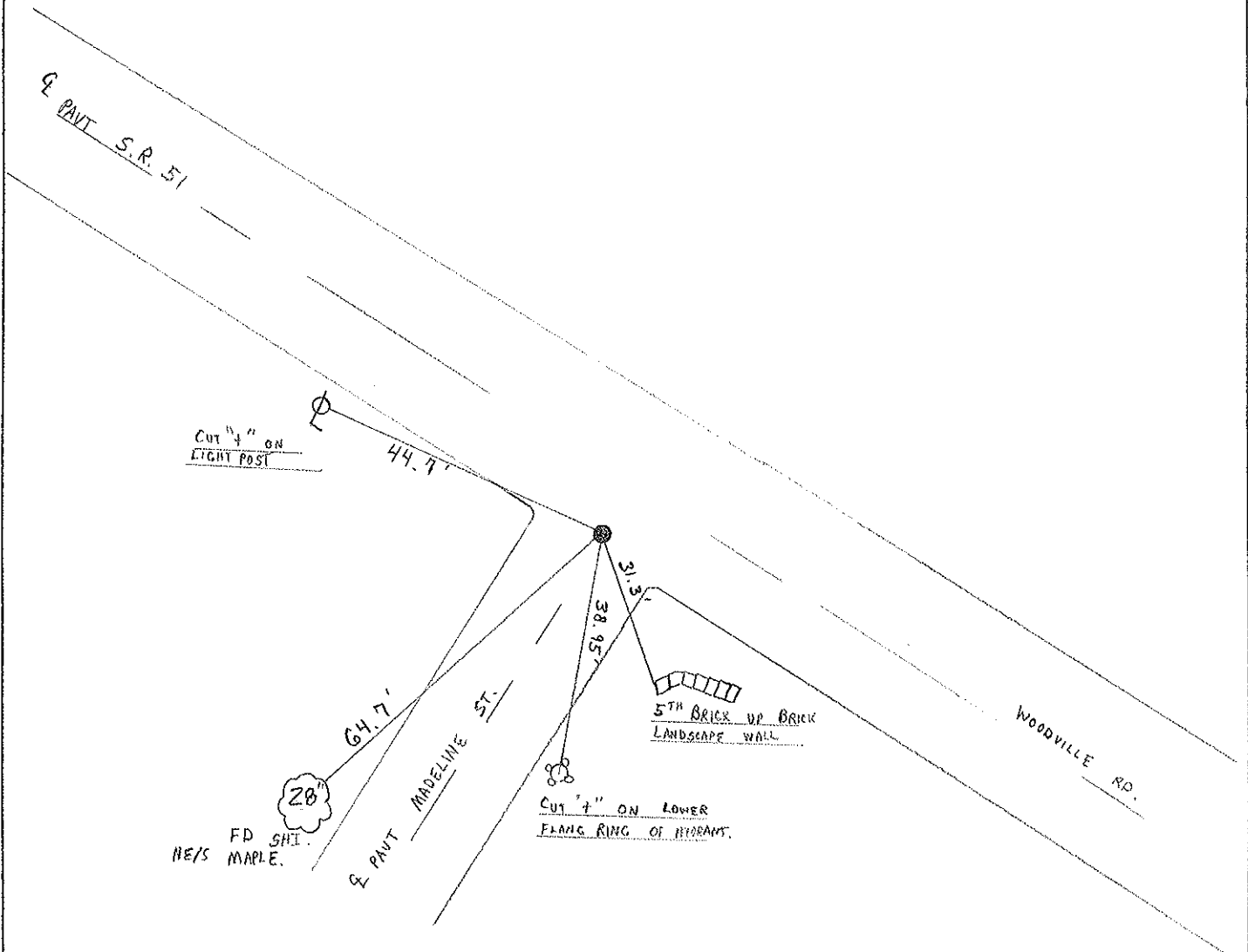

MONUMENT REFERENCE

LOCATION
WOODVILLE of MADELINE
Book 1793 - PAGE 79

ATLAS No. 30
Sec. 7

TOWN 10. S. RANGE 8. E.

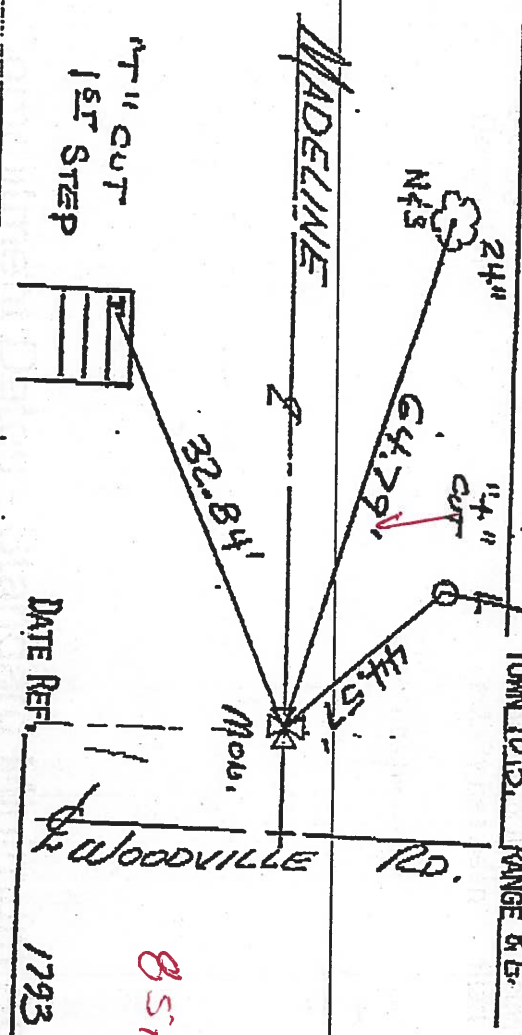

DATE REF. 1793

~~1793~~
854.54

MONUMENT REFERENCE

LOCATION
WOODVILLE of R.R.

ATLAS No. 30
Sec. 7

TOWN 10. S. RANGE 8. E.

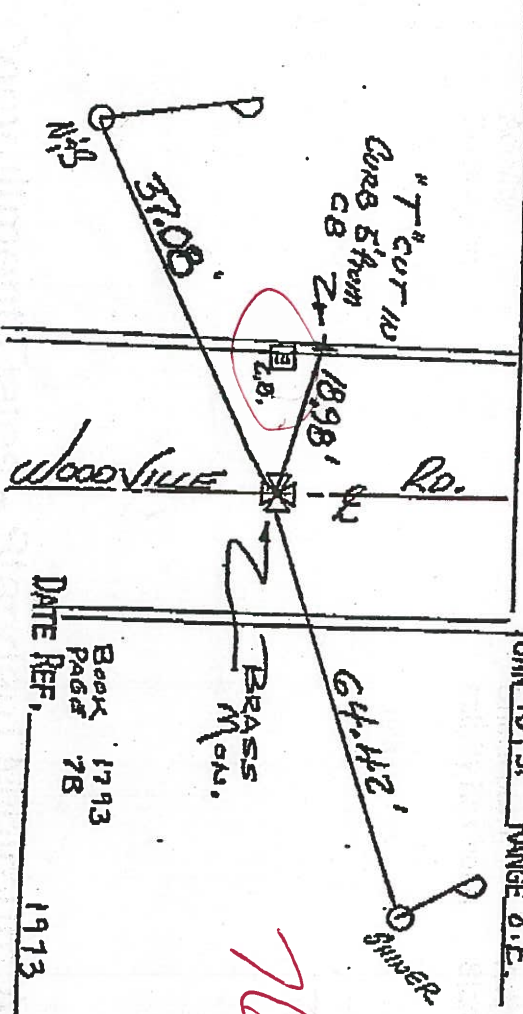

DATE REF. 1913
Book 1793
Page 78

76780?

PURCHASER REFERENCE:

LOCATION
E. BROADWAY & WOODVILLE

ATLAS No. 30
TOWN _____ RANGE _____

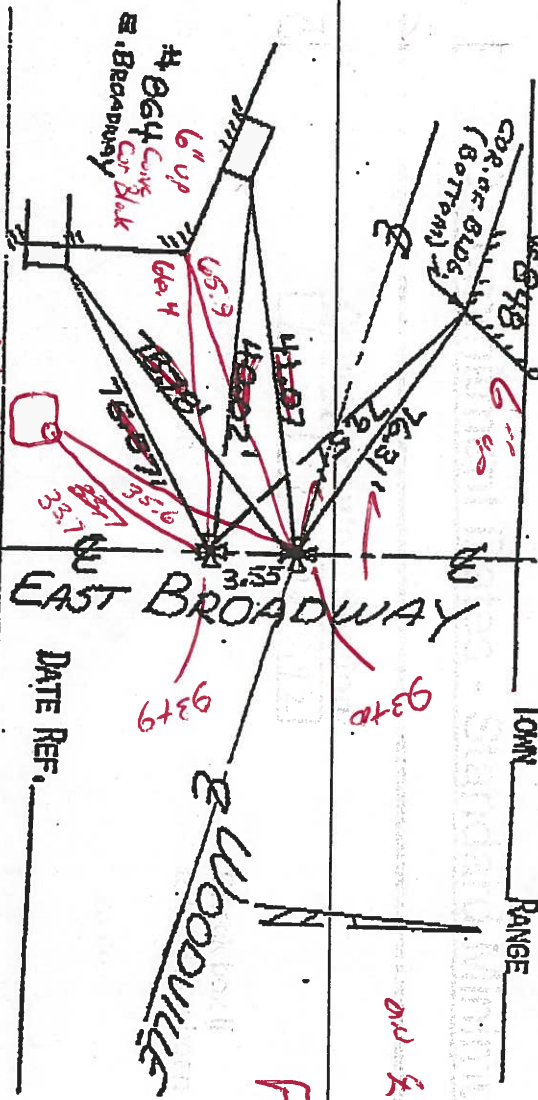

DATE REF. _____
SEC. 7 30

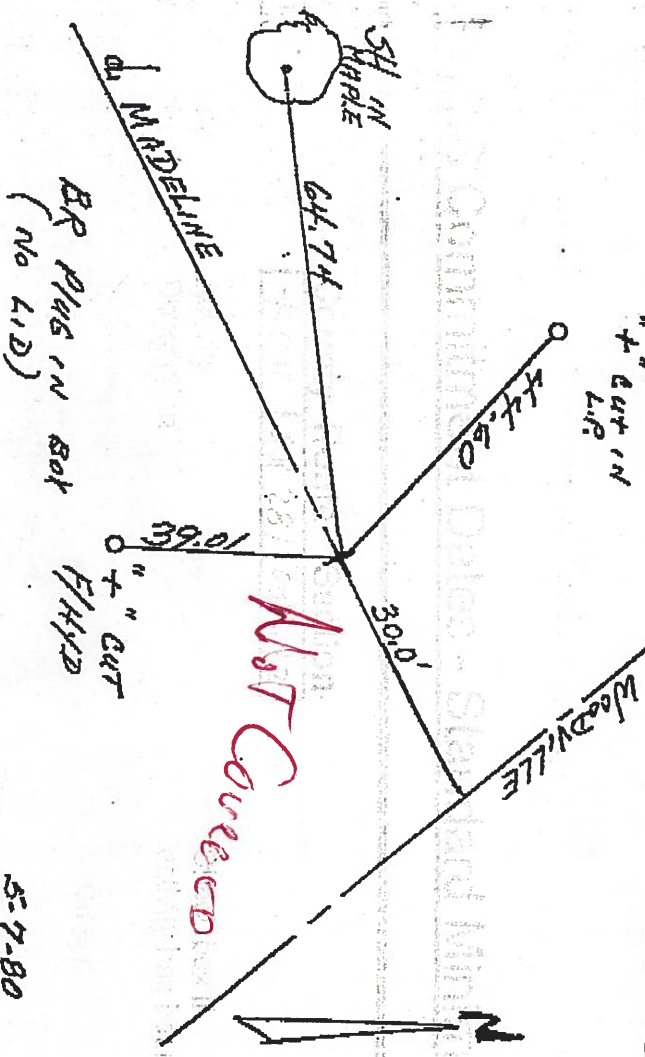

5-7-80

| PERSONNEL | TITLE | PERSONNEL | TITLE | COUNTY | DATE | WEATHER | TEMP. |
|-----------|-------|-----------|-------|--------------------|---------|-------------|-------|
| Schneider | | Schmitt | | Lucas | 7-31-61 | Cloudy - Ra | 80° |
| Hawk | | | | S. R. #51 | | | |
| Masser | | | | SEC. Woodville Rd. | | | |
| Geyman | | | | | | | |

DESCRIPTION Ties for Brass Mon. LEFT CENTER LINE RIGHT JOB NO.

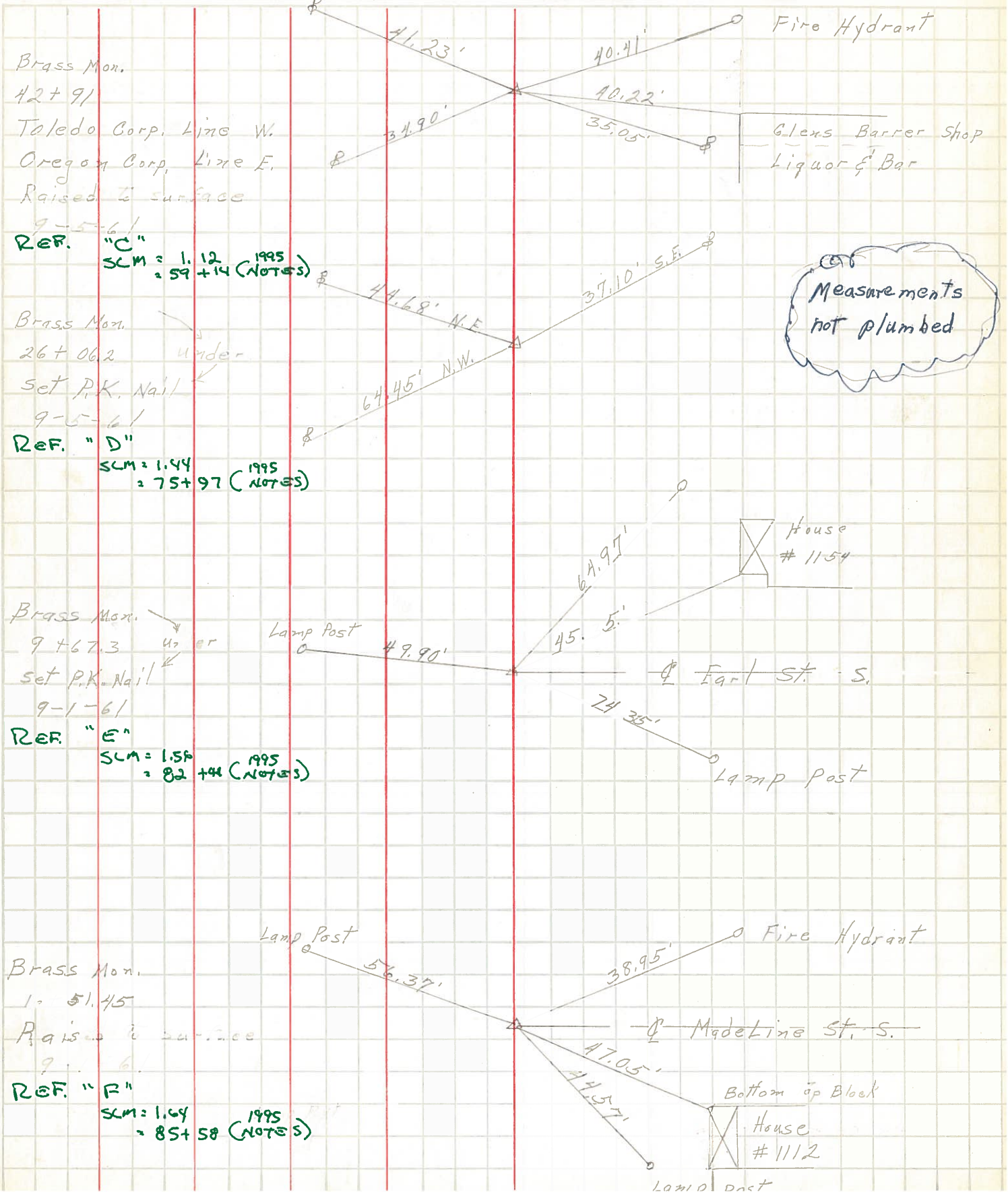

Brass Mon.
42+91
Toledo Corp. Line W.
Oregon Corp. Line E.
Raised to surface
9-5-61

REF. "C"
SLM = 1.12
= 59+14 (NOTES) 1995

Brass Mon.
26+06.2
Set P.K. Nail
9-5-61

REF. "D"
SLM = 1.44
= 75+97 (NOTES) 1995

Brass Mon.
9+67.3
Set P.K. Nail
9-1-61

REF. "E"
SLM = 1.56
= 82+44 (NOTES) 1995

Brass Mon.
1+51.45
Raised to surface
9-6-61

REF. "F"
SLM = 1.64
= 85+58 (NOTES) 1995

Measurements not plumbed