

PERSONNEL	TITLE	PERSONNEL	TITLE
W. DENNO			
D. CURTIS			
R. BRANNAN			

COUNTY LUCAS DATE AUGUST 31, 1971

S. R. U.S. # 223 WEATHER FAIR

SEC. \_\_\_\_\_ TEMP. 70° ±

DESCRIPTION REFERENCES TO CONTROL POINTS JOB NO. \_\_\_\_\_

LEFT CENTER LINE RIGHT

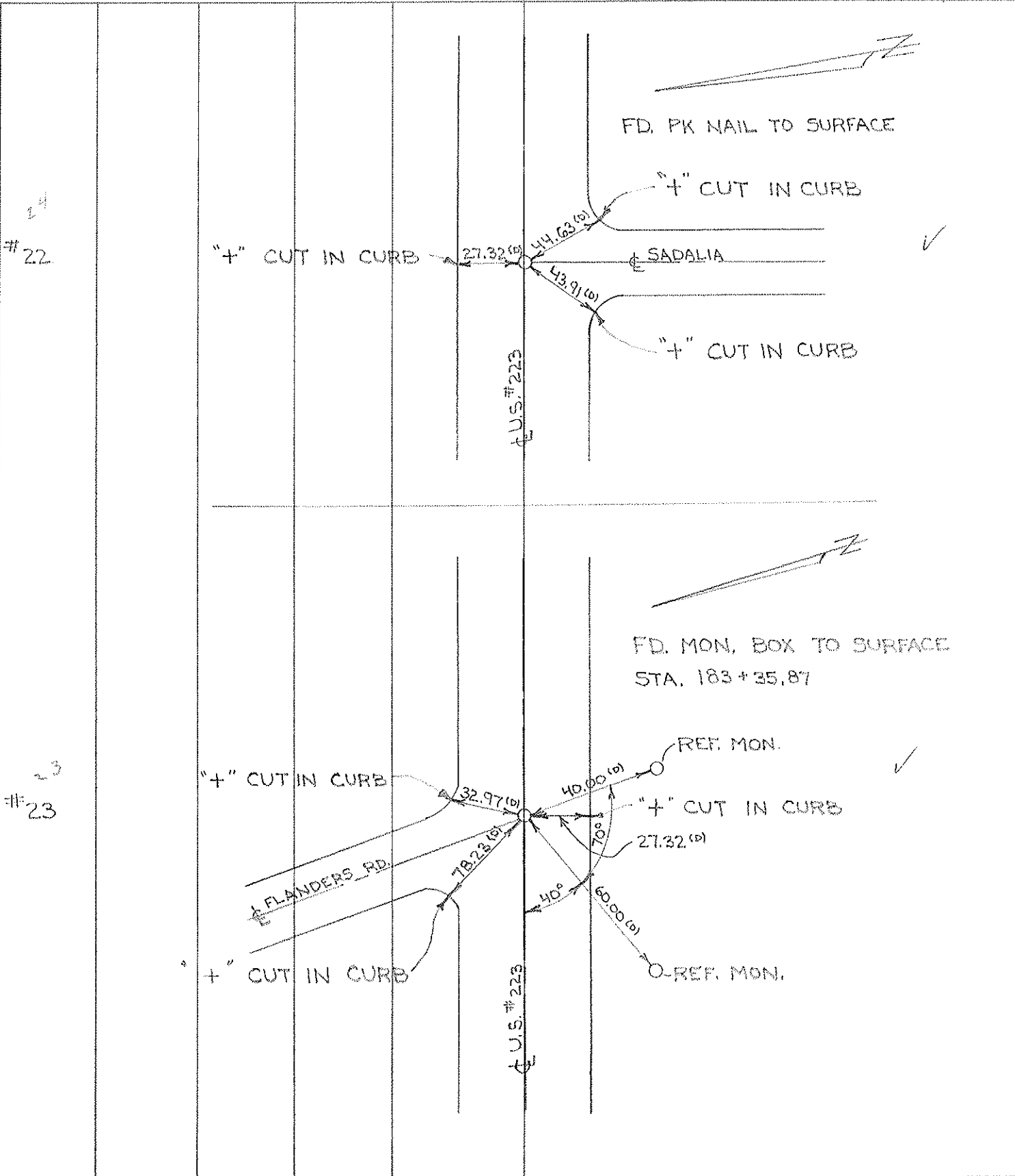

# 22

# 23

# COMPUTATION SHEET

STATE OF OHIO - DEPARTMENT OF HIGHWAYS - BUREAU OF LOCATION AND DESIGN \_\_\_\_\_ COLUMBUS, OHIO  
BY Danna - Granata - Curtis - Orney DATE June 2, 1966 NO. \_\_\_\_\_ OF \_\_\_\_\_ SHEETS  
COUNTY Lucas SECTION \_\_\_\_\_  
DIV. NO. \_\_\_\_\_ S.R. 115 223 U.S.R. \_\_\_\_\_ I. R. \_\_\_\_\_  
SUBJECT OF THIS SHEET at Monument Monroe St

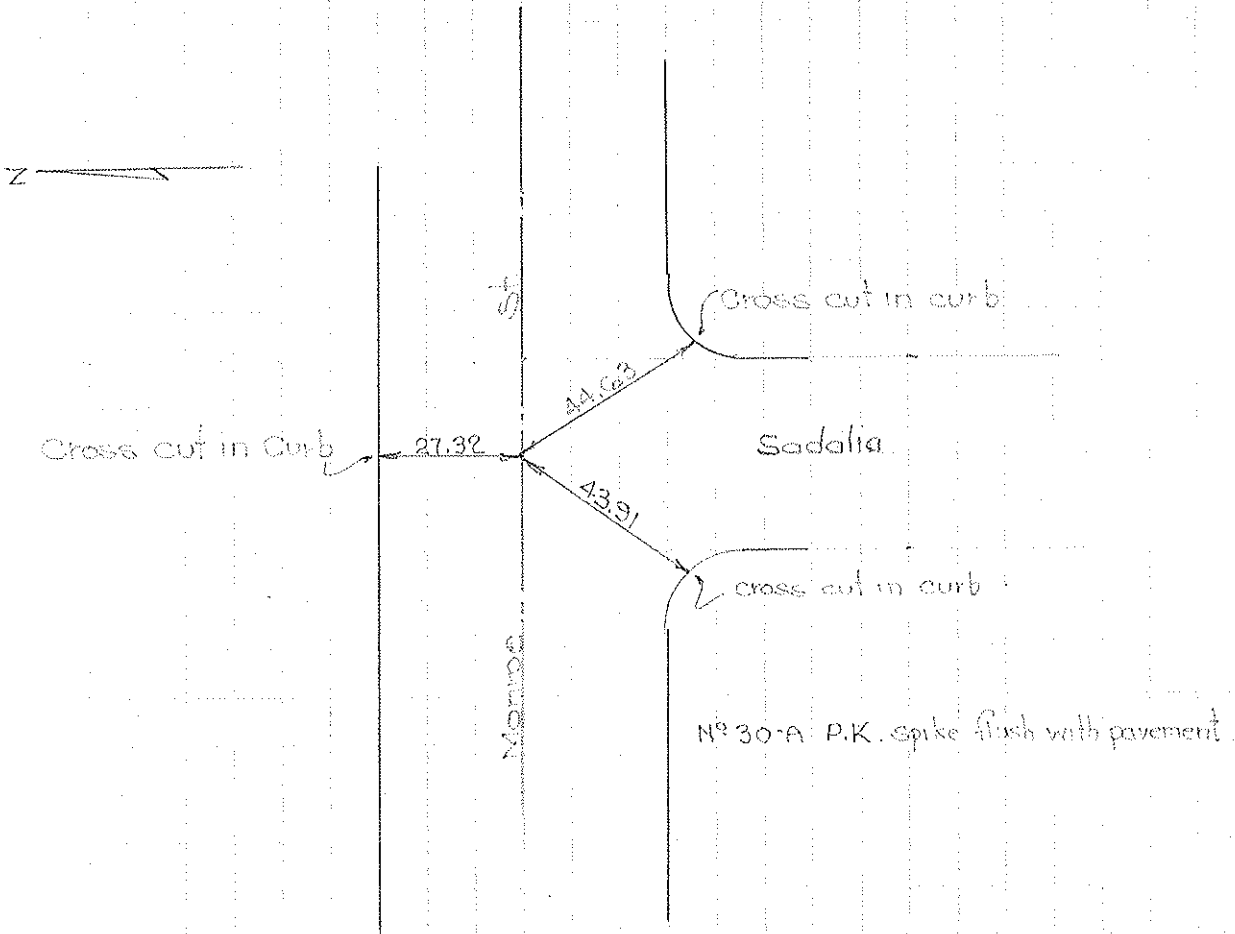

PERSONNEL	TITLE	PERSONNEL	TITLE	COUNTY	Lucas	DATE	7 Mar. 62
Stone				S. R.	223	WEATHER	Mild
				SEC.		TEMP.	33°
DESCRIPTION	References to Control Pts.			JOB NO.	02263		
	LEFT	CENTER LINE	RIGHT				

172+12.90-	E	Sodalia	(Set PK Nail)	$\Delta = 0^{\circ} 00'$
69.16'	S.E.	to N.W. Cor. Step to Appliance Stone		
66.89'	S.W.	to N.E. Cor. 1st. Cor. Block to T.V. Repair Hut.		
66.87'	N.W.	to skinner in $\Phi$		
179+52.35-	E	Statorville	(Set PK Nail)	$\Delta = 0^{\circ} 00'$
72.86'	N.W.	to skinner in $\Phi$		
49.49'	S.W.	to skinner in 8" E. Green Tree		
43.75'	S.E.	to skinner in 10" E. Green Tree		
183+35.87-	E	Flanders Rd.	(Set Monument)	$\Delta = 0^{\circ} 18' Rt.$
73.35'	S.W.	to skinner in 39' Oak		
57.44'	S.E.	to skinner in 17" Maple		
40.13'	N.E.	to skinner in $\Phi$		
196+69.93-	P.I.	(Set Monument)		$\Delta = 0^{\circ} 18' Lt.$
65.99'	N.W.	to skinner in 16" Maple		
92.49'	N.E.	to skinner in $\Phi$		
103.28'	S.W.	to skinner in $\Phi$		
214+58.08-	E	Talwadge Rd.	(Set Monument)	$\Delta = 0^{\circ} 01' Rt.$
90.61'	S.W.	to 50' Rad. Pt.		
42.45'	N.E.	to skinner in $\Phi$		
107.51'	N.W.	to skinner in $\Phi$		

(12)

Town 9 S Range 6 E

$\frac{1}{4}$  Corner of Sections 12 - 13

Kind of Monument Co Mon Remarks I. Bolt at corner

Set Co Mon

FOUND SET 8/28/50 BY Liwo

N. & S. Road FLANDERS

F. B. P.

E. & W. Road LASKY

F. B. P.

Date Checked:

- 1903 Hatch Set Stone
- 1913 Shoemaker Fd. Stone
- 1924 Kelso Fd. Stone
- 1936 Wilson Fd. Stone

1" in RM of NH.

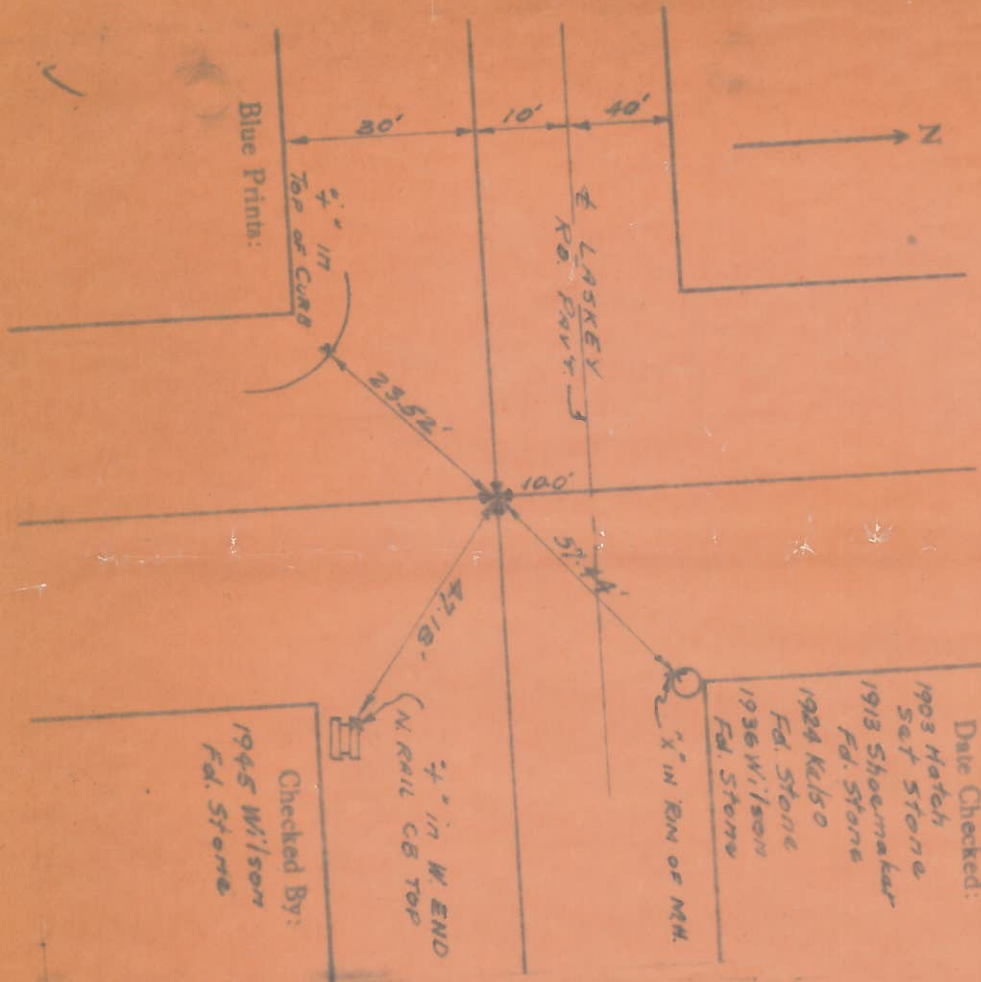

(13)

Town 9 S Range 6 E

Kind of Monument Br. Cap. Remarks

Corner of Sections 13

FOUND SET 1931 BY State (Wilson)

N. & S. Road VINEYARD RD. F. B. P.

E. & W. Road MANAGE ST. F. B. P.

Date Checked:

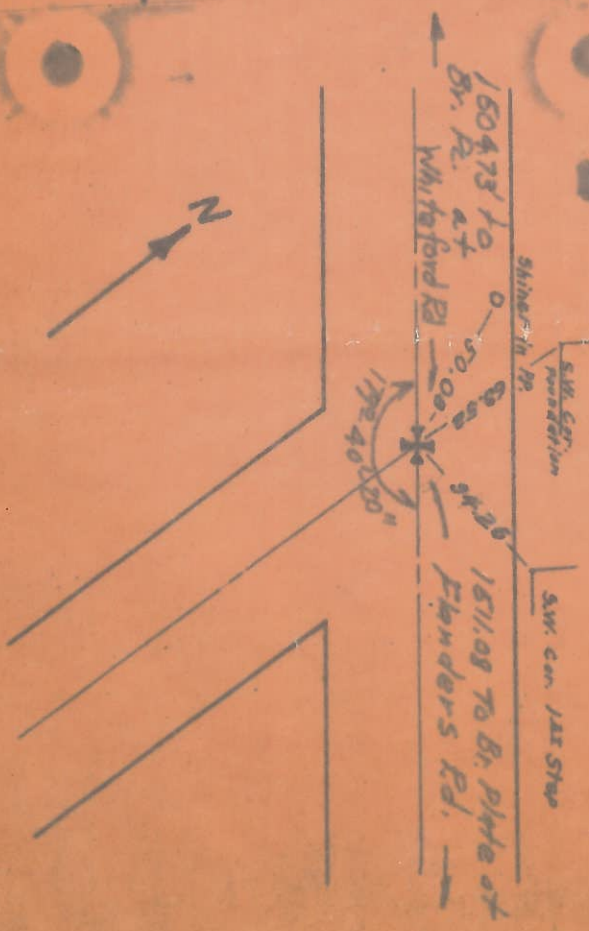

(14)

Town 95 Range 6E

Rd. Corner of Sections 13 Remarks

Kind of Monument Iron Pin

FOUND 1931 BY State Wilson

N. & S. Road FLANDERS RD. F. B. P.

E. & W. Road MONROE ST. F. B. P.

Sta. 134+69.6

Date Checked: 4-16-24 KELS0 F.D. I. PIN.

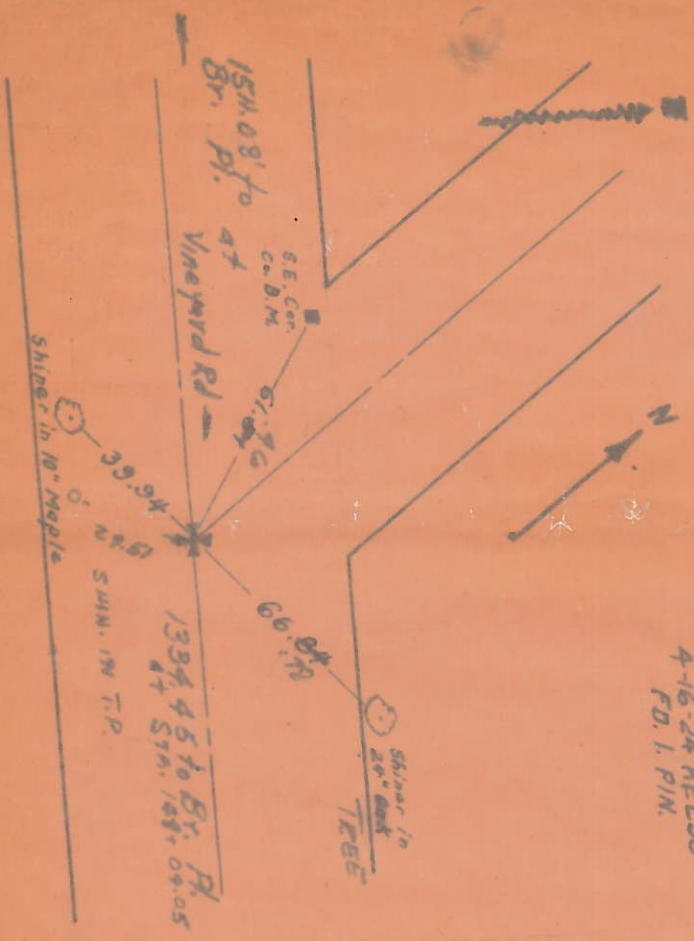

(15)

Town 95 Range 6E

Road Corner of Sections 13 Remarks

Kind of Monument Be. Pl.

FOUND 1931 BY State (Wilson)

N. & S. Road 1334.45' E. OF FLANDERS F. B. P. F. B. P.

E. & W. Road MONROE ST. F. B. P.

Sta. 148+04.05

Date Checked:

