

County Lucas S.R. 223

Date 10 MAY 1979

Township Sylvania

Weather Warm

Section 0.00

Temp. 77°

T N, R E

Personnel L. Stone
R. Michelak
P. Neuser
D. Curtis
D. Grunat

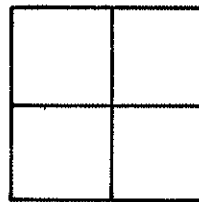

REF. No. 1

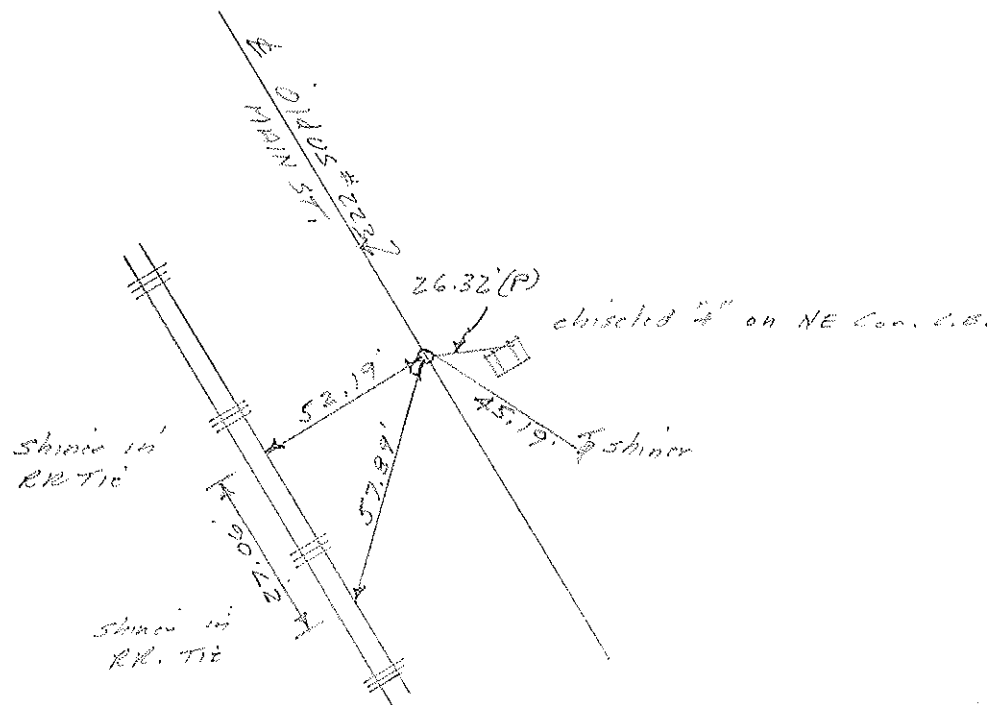

Ed. 1/2" I, Red 1. Surface
 12.5' to E. edge put.
 10.7' to W. edge put.

County Lucas S.R. 223

Date 10 May 1979

Township Sylvania

Weather Windy

Section 0.00

Temp. 74°

T N, R E

Personnel A. Stone
B. Michalak
C. Neuser
D. Curtis
D. Grando

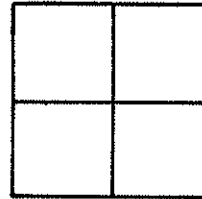

REF. NO. 2

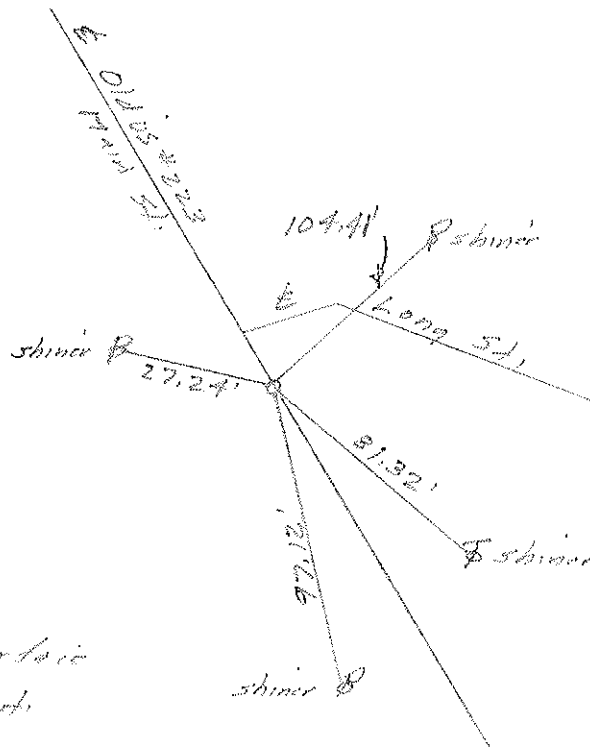

Fd. PK No. 1 to Surface
 11.5' to W. edge post

County Lucas S.R. 05 223

Date 10 May 1979

Township 54/0 2119

Weather clear

Section 0.00

Temp. 75°

T_N, R_E

Personnel L. Stone
R. Michalak
P. Neuser
D. Curtis
D. Granata

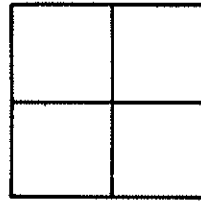

REF. NO. 3

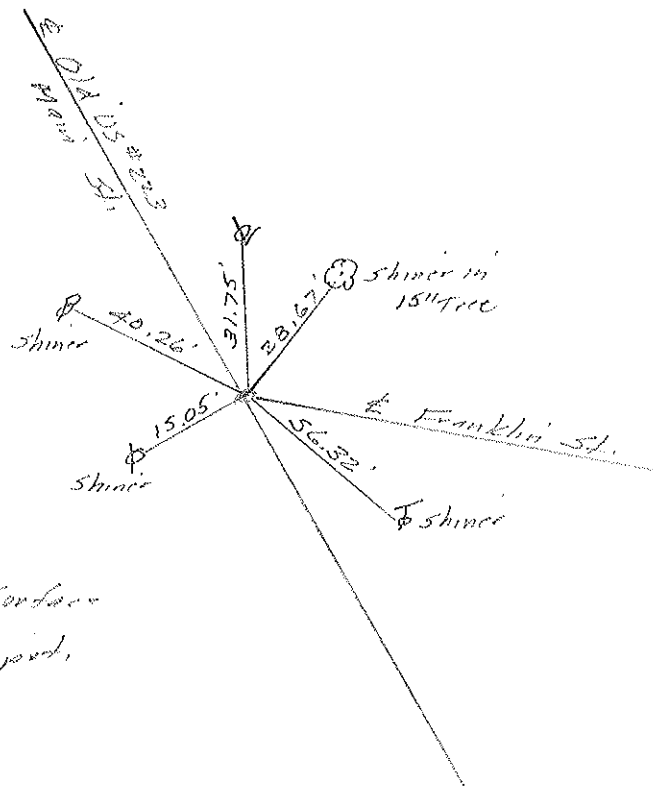

Ed. RR Syle. To Surface
 11.7' to W. edge pcd.

County Lucas S.R. 05#223

Date 10 May 1929

Township Sylvania

Weather Warm

Section 0.00

Temp. 75°

T_N, R_E

Personnel I. Stone
R. Michalak
P. Newson
D. Curtis
D. Grenata

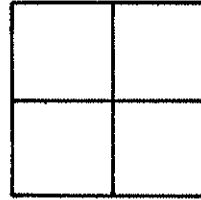

Ref. No. 4

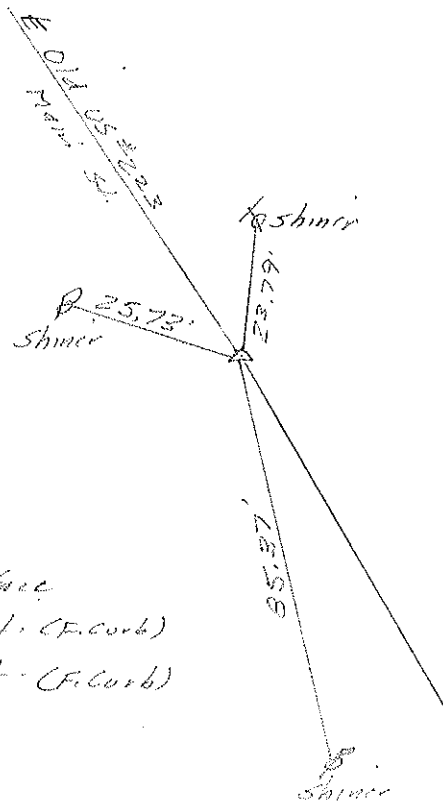

Fd. RR Spt. to Surface
 15.5' to E. edge put. (F. curb)
 12.5' to W. edge put. (F. curb)

County Lucas S.R. 05 #223

Date 10 May 79

Township Sylvania

Weather Warm

Section 0.00

Temp. 75°

T_N, R_E

Personnel L. Schuman
R. Michalak
P. Nausen
D. Curtis
D. Grunsky

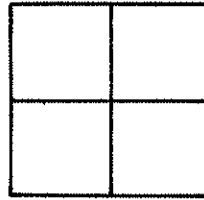

REF. NO. 5

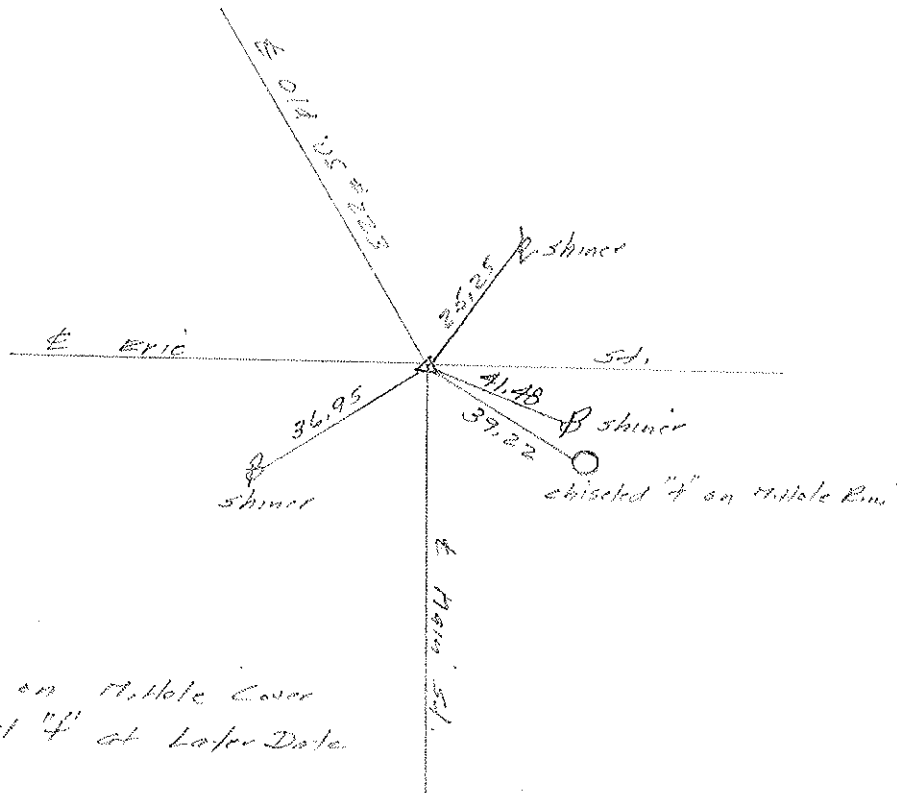

P.I. Falls on Mitole Cover
 will chisel "4" at Later Date

County Lucas S.R. US#223

Date 10 May 79

Township Sylvania

Weather Warm

Section 0.100

Temp. 75°

T_N, R_E

Personnel I. Sloup

R. Michelak

P. Neuser

D. Curtis

D. Granata

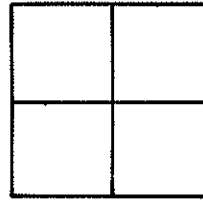

REF. NO. 6

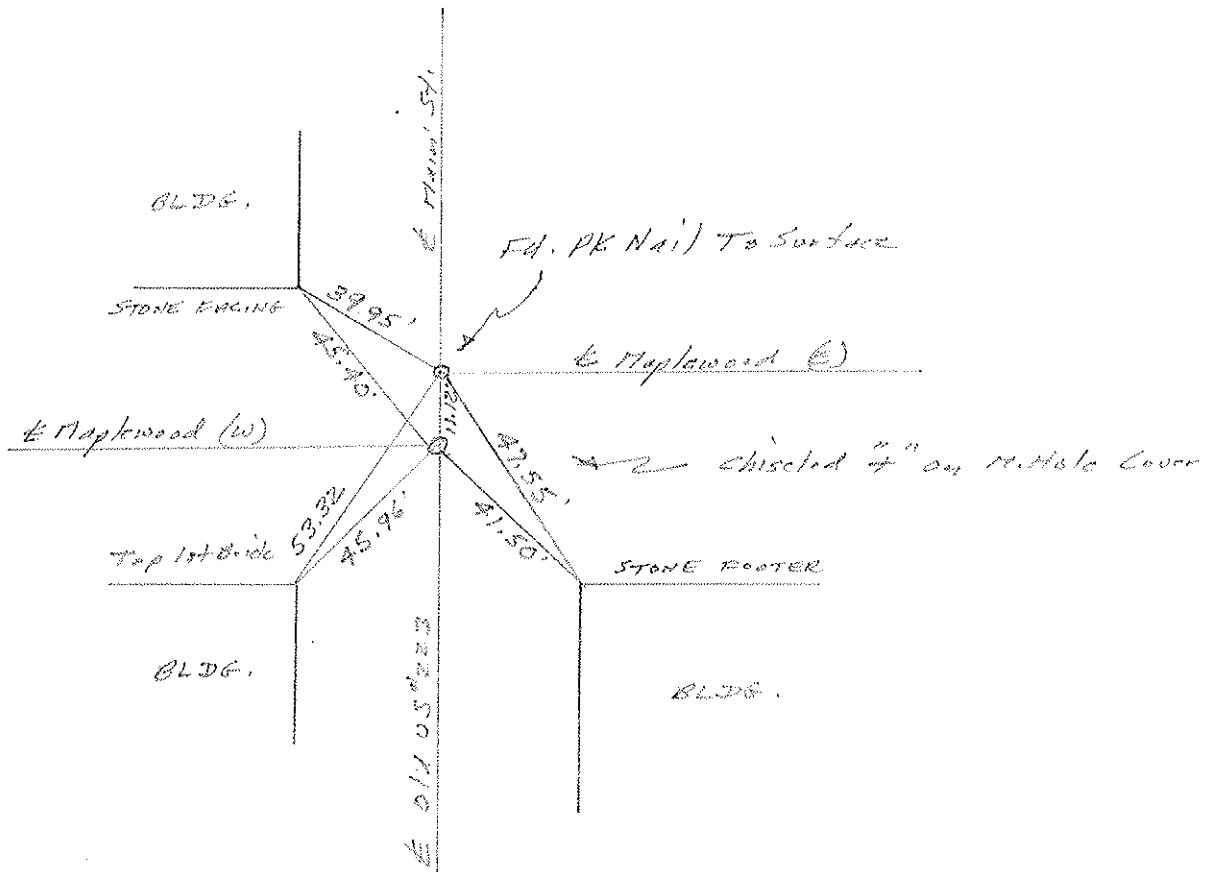

County Lucas S.R. 05#223

Date 10 May 1979

Township Sylvania

Weather Windy

Section 0.00

Temp. 78°

T_N, R_E

Personnel L. Stone

R. Michalak

P. Neuser

D. Curtis

D. Grunwald

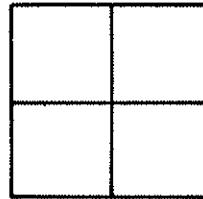

REF. NO. 7

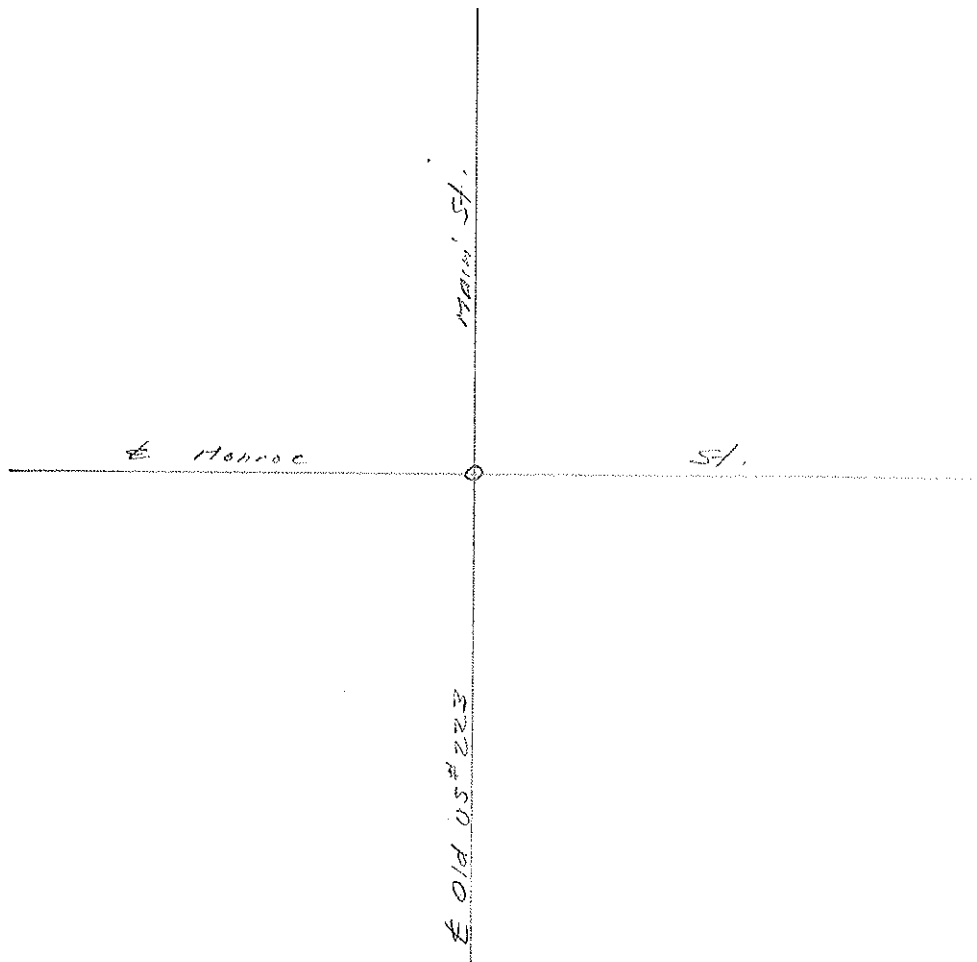

County Lucas S.R. 05th 222

Date 10 May 1979

Township Sylvania

Weather Windy

Section 1.00

Temp. 79°

T.N, R.E

Personnel L. Stone
R. Michalak
P. Newson
D. Curtis
D. Grunets

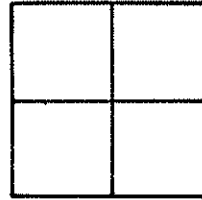

REF. No. 8

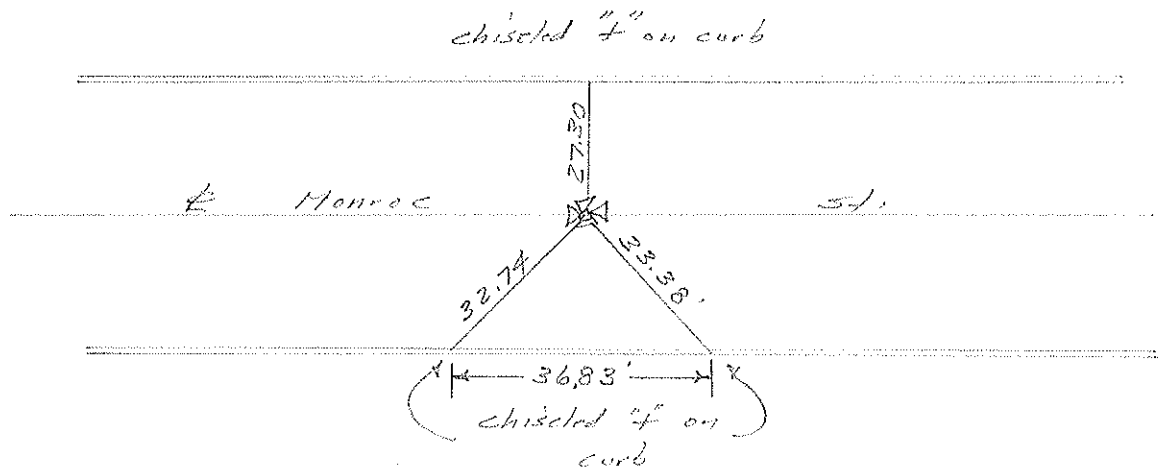

Ed. Mon. Box - No Lid
 AT East edge Res.
 # 6367 Monroe St.

County Lucas S.R. 05th 223

Date 10 May 79

Township Sylvania

Weather Warm

Section 1.00

Temp. 79°

T N, R E

Personnel L. Stone
R. Michalale
P. Neeson
D. Curtis
D. Brumba

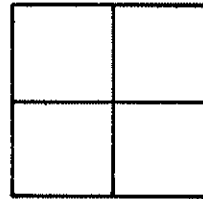

REF. NO. 9

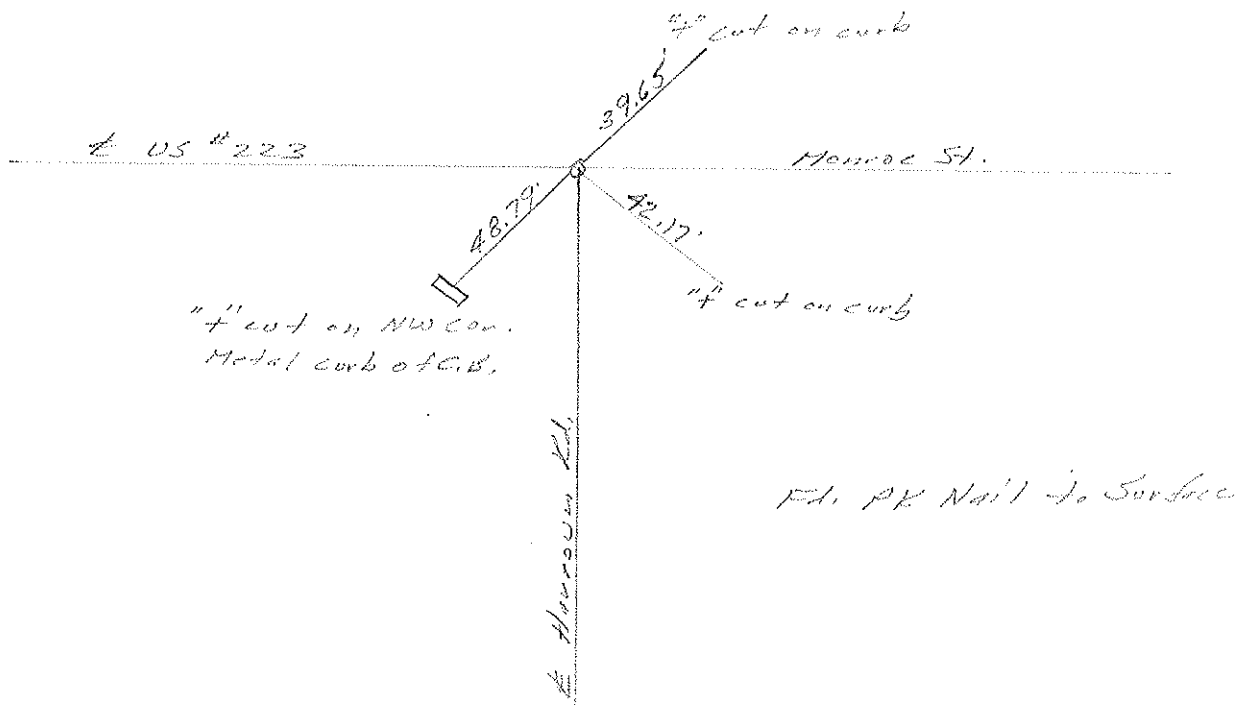

PERSONNEL	TITLE	PERSONNEL	TITLE	COUNTY	DATE
<u>W. DENNO</u>				<u>LUCAS</u>	<u>25 AUGUST 71</u>
<u>D. CURTIS</u>				<u>U.S. 223</u>	<u>WEATHER CLOUDY</u>
<u>D. STEVENS</u>					<u>TEMP. 60±</u>

DESCRIPTION REFERENCES TO CONTROL POINTS JOB NO. _____

LEFT CENTER LINE RIGHT

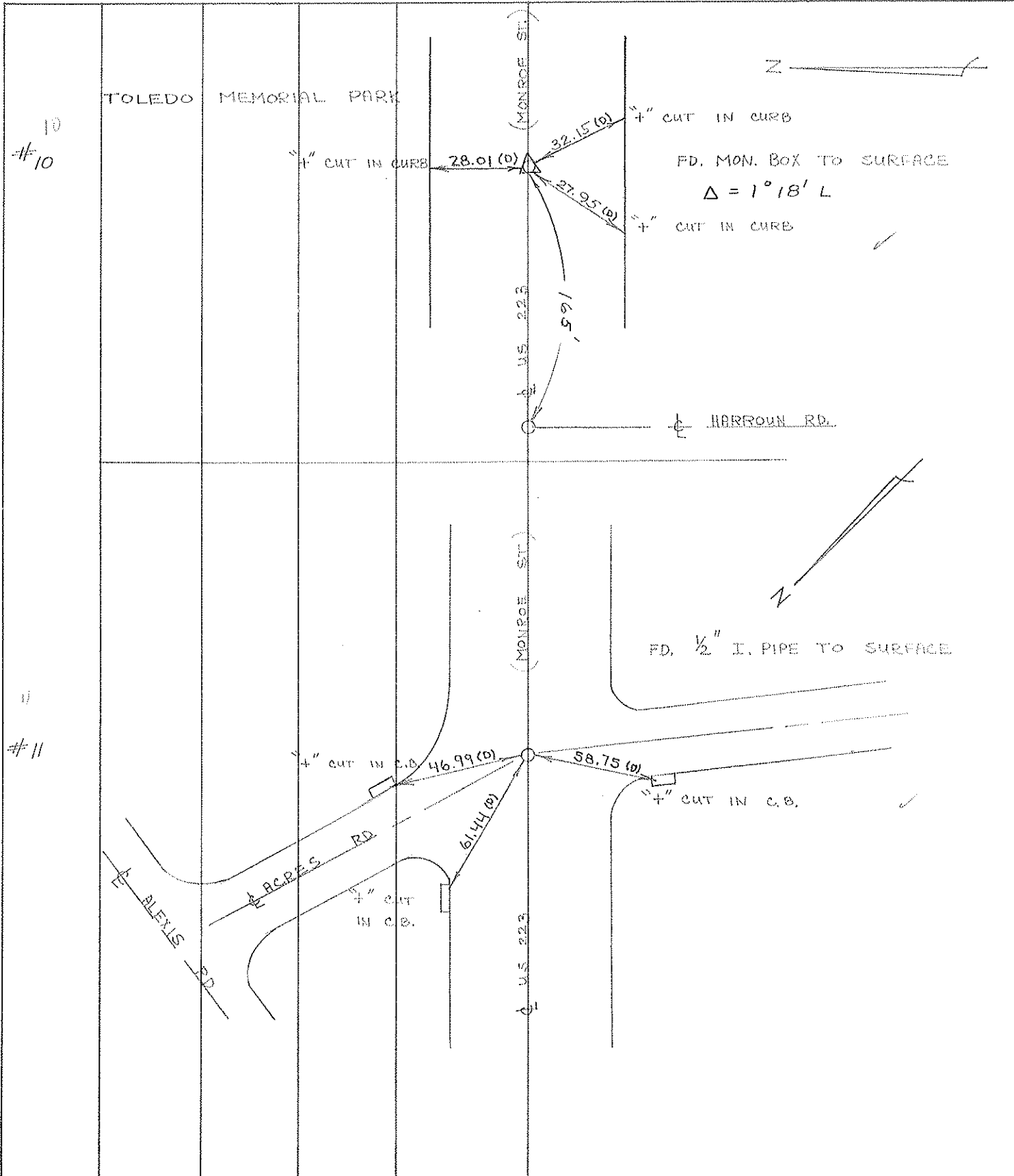

PERSONNEL	TITLE	PERSONNEL	TITLE	COUNTY	DATE
Stone				Lucas	2 Mar. 62
+					
Crew				S. R. 223	WEATHER Cold
				SEC.	TEMP. 12°

DESCRIPTION References to Control Pts. JOB NO. 02263

	LEFT	CENTER LINE	RIGHT
40+82.07	"4" on M.H. Cover.		Main St.
46.50	N.E.	to Cor. Bank Bldg. (1' above walk)	
52.28	S.W.	to Shiner in E	
47.96	N.W.	to S.E. Cor. Village Office Bldg. (3" above walk)	
44+32.05	"4" on M.H. Cover.		$\Delta = 0^{\circ} 00'$
83.46	N.E.	to "4" in W. End Pump Island	
60.79	S.E.	to "4" in W. End Pump Island	
60.37	S.W.	to Shiner & Nail in Blacktop	
56+50.75	Set Monument		$\Delta = 0^{\circ} 00' 30" \text{ Lt.}$
55.13	N.	to S.W. Cor. of Bottom of Stone Pillar	
67.14	S.W.	to N.E. Cor. Con. Block Porch Support	
53.75	S.E.	to N.W. Cor. of Brick Porch Pillar	
63+31.82	PK. Nail at Harroun Rd.		$\Delta = 0^{\circ} 00'$
81.75	S.W.	to 35' Rad. Pt. (Nail & Shiner)	
77.25	S.E.	to Shiner in 20" Pine Tree	
52.68	N.N.E.	to S.E. Cor. 1st. Block of Stone Pillar	
64+96.84	Set Monument		$\Delta = 1^{\circ} 18' \text{ Lt.}$
79.31	N.	to Shiner in 8" Pine Tree	
95.73	N.E.	to Shiner in 7" Pine Tree	
63.50	S.E.	to Shiner in 8" Elm Tree	
99+42.38	P.G.	New Curve	

PERSONNEL	TITLE	PERSONNEL	TITLE	COUNTY	DATE
<u>Stone</u>		<u>BIAY</u>	<u>P.C.</u>	<u>Lucas</u>	<u>8/17/62</u>
<u>Stone</u>		<u>BUNDROS</u>		S. R.	<u>223</u>
<u>Stone</u>		<u>PeLuce</u>		WEATHER	<u>clear</u>
<u>Amrose</u>		<u>charvies</u>		TEMP.	<u>75° 45°</u>
DESCRIPTION	<u>References to Control Pts. & SURVEY</u>			JOB NO.	<u>02263</u>
	LEFT	CENTER LINE	RIGHT		

101+03.64 - P.C. ^{& SURVEY} Old Curve (Set Monument) Box
 25.25 NE To "X" IN CURB
 54.19 SE To "X" ON C.B. CASTING
 38.99 South To N. SHINER IN \odot
 81.20 S.W To "X" IN C.B. CASTING

102+02.74 - P.I. ^{& SURVEY} Old Curve (Set P.K. Nail) $\Delta = 3^{\circ} 57' 42''$ RT.
 64.70 SW To "X" ON C.B. CASTING
 35.98 South To "X" ON C.B. CASTING
 57.27 S.E. To "X" ON C.B. CASTING
 18.68 North To "X" IN CURB

~~102+56.57 - P.I. New Curve (Set P.K. Nail) $\Delta = 9^{\circ} 24' 12''$ RT.~~

103+01.82 - P.T. ^{& SURVEY} Old Curve (Set Monument) Box
 24.88 N.W. To "X" IN CURB
 37.79 N.E. To "X" IN CURB
 37.11 South To "X" IN CURB

~~106+59.15 - P.C. Old Curve (Set Monument)~~

107+31.05 - P.I. ^{& SURVEY} Old Curve $\Delta = 6^{\circ} 27' 45''$ RT (Set P.R. Spike)
 15.74 N.E. "X" ON RIM OF M. H.
 16.80 SE "X" IN CURB
 13.33 South "X" IN CURB
 17.92 S.W "X" IN CURB

NOTE: P.I. is located in drive of #5730 MONROE ST - 13.33' north of north curb

PERSONNEL	TITLE	PERSONNEL	TITLE	COUNTY	DATE	WEATHER	TEMP.
<u>Stone</u>		<u>Blay</u>	<u>P.C.</u>	<u>Lucas</u>	<u>8/17/62</u>	<u>clear</u>	<u>75°</u>
<u>E</u>		<u>BUNDROS</u>		<u>S. R.</u>	<u>223</u>	<u>cloud</u>	<u>75°</u>
<u>Creed</u>		<u>Peause</u>					
<u>AMBROSE</u>		<u>Chapuis</u>		<u>SEC.</u>			

DESCRIPTION References to Control Pts. & SURVEY JOB NO. 02263

	LEFT	CENTER LINE	RIGHT	
<u>110+38.34-</u>	<u>P.C. Old Curve</u>	<u>(Set Monument) Box</u>		
	<u>25.56</u>	<u>NE TO "X" IN CURB</u>		
	<u>24.23</u>	<u>NW TO "X" IN CURB</u>		
	<u>38.41</u>	<u>SOUTH TO "X" IN CURB</u>		
<u>112+25.54 -</u>	<u>P.I. Old Curve</u>	<u>(Set Hub & Tack)</u>	<u>Set I.R. ("X" South Edge of 1/2" Disc)</u>	
	<u>26.39</u>	<u>NE TO "X" IN CURB</u>		
	<u>9.31</u>	<u>North TO "X" IN CURB</u>		<u>NOTE: P.I. Located 9.31' South of South CURB IN GRASS ISLAND</u>
	<u>24.36</u>	<u>N.W. TO "X" IN CURB</u>		
	<u>3.60</u>	<u>West TO N & Sinker</u>		
<u>124+57.96 -</u>	<u>P.O.T.</u>	<u>(Set Monument)</u>		
<u>125+86.25 -</u>	<u>E Bent Brook</u>	<u>(Set R.R. SPIKE)</u>	<u>(Set Nail)</u>	<u>Δ = 0° 00'</u>
	<u>34.00</u>	<u>N.E. TO "X" IN CURB</u>		
	<u>40.45</u>	<u>S.W. TO "X" IN CURB</u>		
	<u>35.03</u>	<u>S. E TO "X" IN CURB</u>		
<u>138+77.84 -</u>	<u>P.I. New Curve</u>	<u>(Set Monument) Box</u>		<u>Δ = 3° 03' 05" RT</u>
	<u>57.09'</u>	<u>N.E. TO "X" in S.W. Corner Con. Steps.</u>		
	<u>63.13'</u>	<u>N. TO Sinker in P</u>		
	<u>47.86'</u>	<u>S.E. TO Sinker in P</u>		

PERSONNEL	TITLE	PERSONNEL	TITLE
BLAS	NOTES		
Dewitt			
Bundros			
Ambrose			

COUNTY LUCAS DATE 6/5/62

S. R. _____ WEATHER CLEAR

SEC. _____ TEMP 75°

DESCRIPTION TIES TO MON - SECOR RD

JOB NO. _____

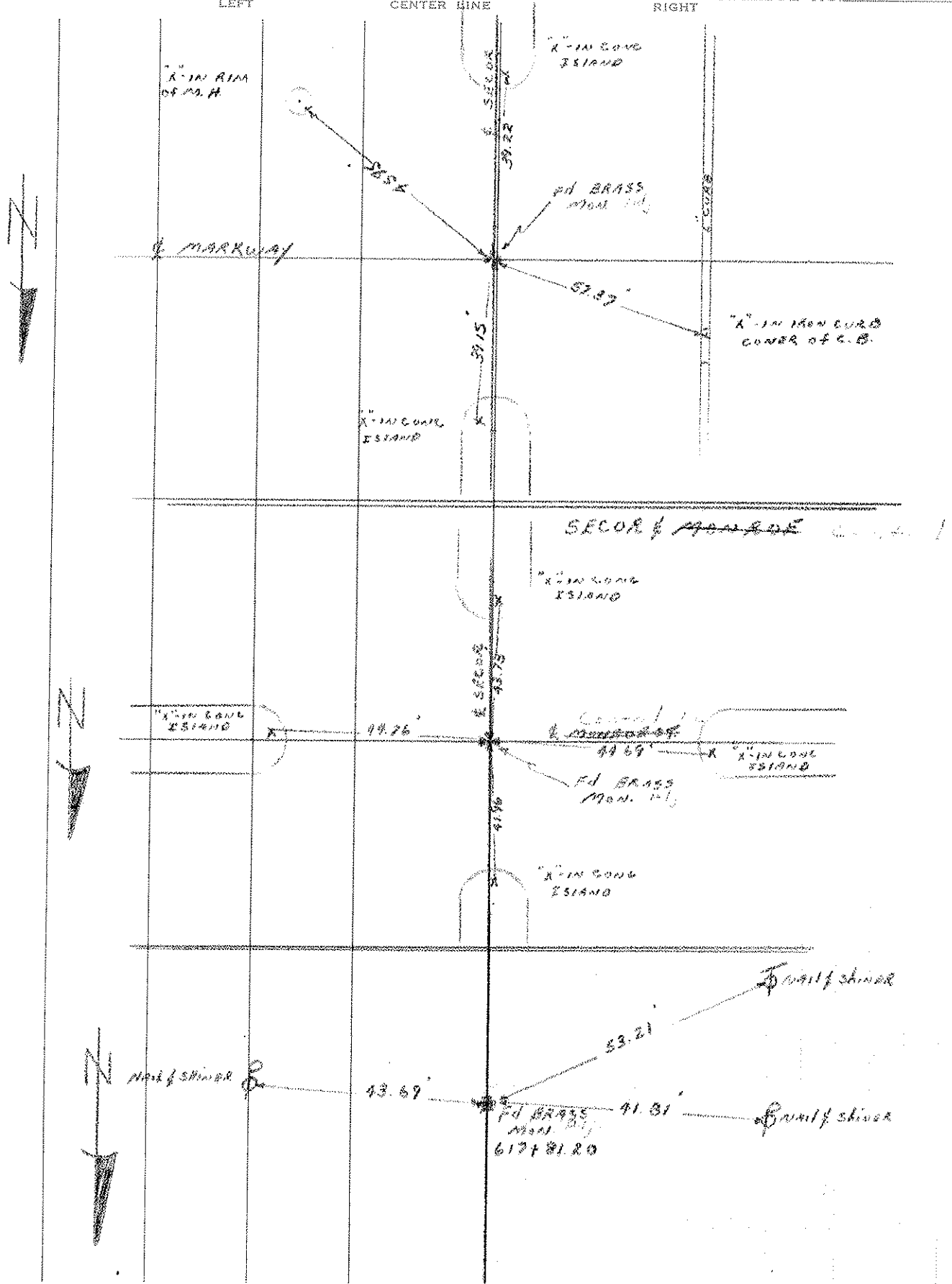

PERSONNEL	TITLE	PERSONNEL	TITLE

COUNTY Lucas DATE _____
 S. R. U.S. #223 WEATHER _____
 SEC. 5/1 (P) 1/2 (P) Monroe St. TEMP. _____

DESCRIPTION LEFT CENTER LINE RIGHT JOB NO.

Sta. 57+89.47 P.C. Curve Br. plate #21	60.66' W. N.W. to shi. in guy pole 20.90' N. W. to shi. in P.P. 58.67' N.E. to shi. in 36" Elm
Sta. 59+33.13 P.T. Curve #22	Did not find
Sta. 61+63.96 P.C. Curve Brass plate #23	33.18' N.E. to shi. in P.P. 61.33' S.W. to shi. in T.P. 82.58' S.E. to shi. in T.P.
Sta. 65+39.90 P.T. Curve #24	Did not find
Sta. 75+89.41 #25	29.05' N.E. to shi. in P.P. 71.26' S.W. to shi. in tree 51.06' S.E. to shi. in tree

PERSONNEL TITLE PERSONNEL TITLE

COUNTY Lucas DATE _____

~~U.S.~~ # 223 WEATHER _____

SEC. _____ TEMP. _____

DESCRIPTION LEFT CENTER LINE RIGHT JOB NO.

Sta. 88+57.35
P.C. Curve
#26

Did not find

Sta. 90+09.94
P.I. Curve
Brass Cap
#27

45.00' N.W. to Shi. in P.P.
62.66' N.E. to Shi. in P.P.
38.59' S.E. to Shi. in P.P.

Sta. 91+62.49
P.T. Curve
#28

Did not find

Sta. 104+53.79
Whiteford Rd.
Brass Cap.
#29

61.18' N.E. to foundation of Bldg.
53.80' N.W. to Ref. mon.
43.71' S.W. to Shi. in T.P.

Sta. 119+58.52
Vineyard Ed.
Brass Cap.
#30

50.09' W.N.W. to Shi. in P.P.
69.52' N.W. to S.W. Cor. foundation
94.26' N.E. to S.W. Cor. of 1st step

PERSONNEL	TITLE	PERSONNEL	TITLE

COUNTY Lucas DATE _____E. R. U.S. 223 WEATHER _____

SEC. _____ TEMP. _____

DESCRIPTION _____ LEFT _____ CENTER LINE _____ RIGHT _____ JOB NO. _____

Sta. 134+69.6
Flanders Ed.
Brass Cap.

#31

61.51' N.W. to S.E. Cor. of San. B.M.
66.84' N.E. to shi. in 24" oak
39.94' S.W. to shi. in 10' maple

Sta. 148+04.05

#32

74.05' N.W. to "t" in bottom step
63.43' W.N.W. to shi. in 27" Elm
44.32' S.E. to shi. in T.P.

Sta. 165+92.45
Talmadge Rd.

#33

85.05' N.W. to shi. in P.P.
39.53' N.E. to witness man.
58.18' S.E. to witness man.

Sta. 183+63.54
P.C. Curve

#34

37.37' N.W. to shi. in P.P.
54.58' N. to shi. in 12' pine
47.56' N.E. to shi. in 18" catalpa
87.40' S.W. to E. flange bolt of Hyd.

Sta. 186+07.49
P.I. Curve.

#35

55.70' N.W. to shi. in 18' Elder
75.25' N.E. to shi. in 18' Elder
53.00' S.W. to shi. in T.P.

PERSONNEL	TITLE	PERSONNEL	TITLE

COUNTY LUCAS DATE _____

S.R. #223 WEATHER _____

SEC. _____ TEMP. _____

DESCRIPTION _____ LEFT _____ CENTER LINE _____ RIGHT _____ JOB NO. _____

Sta. 188+50.82
P.T. Curve
#36

84.99' N.W. to S.E. Cor. of store
29.98' N. to man.
66.47' N.E. to shi. in P.P.
29.65' S. to man.

Sta. 203+15.10
Harvest Line
#37

46.54' N.W. to shi. in P.P.
33.92' N.E. to "T" in conc. man
71.40' S. to shi. in P.P.

Sta. 221+49.92
Sylvania Ave.
#38

97.23' W. N.W. to shi. in 24" Elm
29.26' N.N.W. to shi. in light pole
42.23' ?

Intersection Secor Rd.
#39

55.85' N.W. to shi. in Guy pole
38.72' S.W. to shi. in Guy pole
68.79' S.E. to shi. in P.P.

PERSONNEL TITLE PERSONNEL TITLE

COUNTY LUCAS DATE May 4, 1966

Danna _____

S. R. 222 WEATHER Sunny

Curtis _____

Gracia _____

SEC. _____ TEMP. 50'

Obey _____

DESCRIPTION Monroe St Monument Reference JOB NO. _____
LEFT CENTER LINE RIGHT

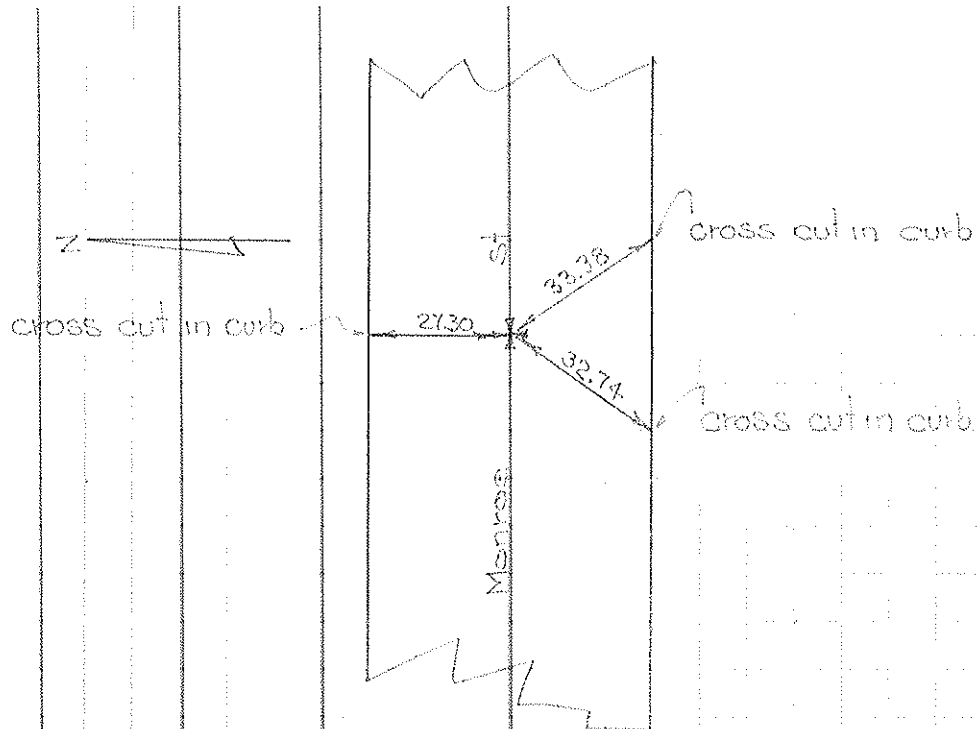

Mon. N^o 21 1/4 mile East of Holland-Sylvania Rd.
in box flush with pavement

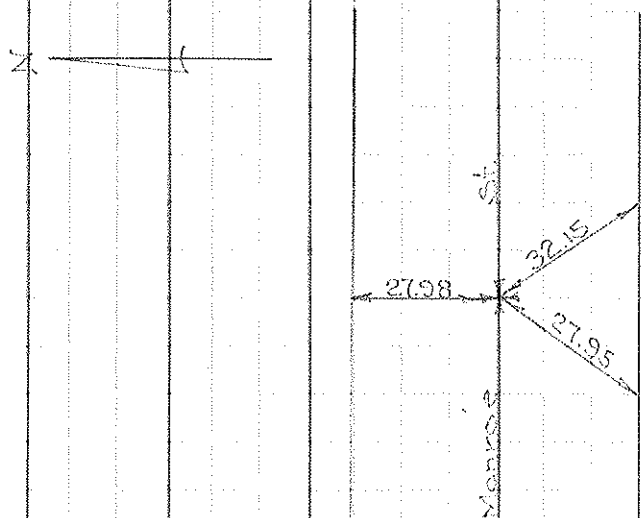

Mon. N^o 22 in box flush with pavement
1/2 mile East of Holland-Sylvania Rd

PERSONNEL	TITLE	PERSONNEL	TITLE	COUNTY	DATE
Denna				Lucas	May 4, 1956
Granata				S. R. 223	WEATHER Sunny
Curtis				SEC.	TEMP. 50°
Omsy					

DESCRIPTION Monument Reference 223 Monroe St

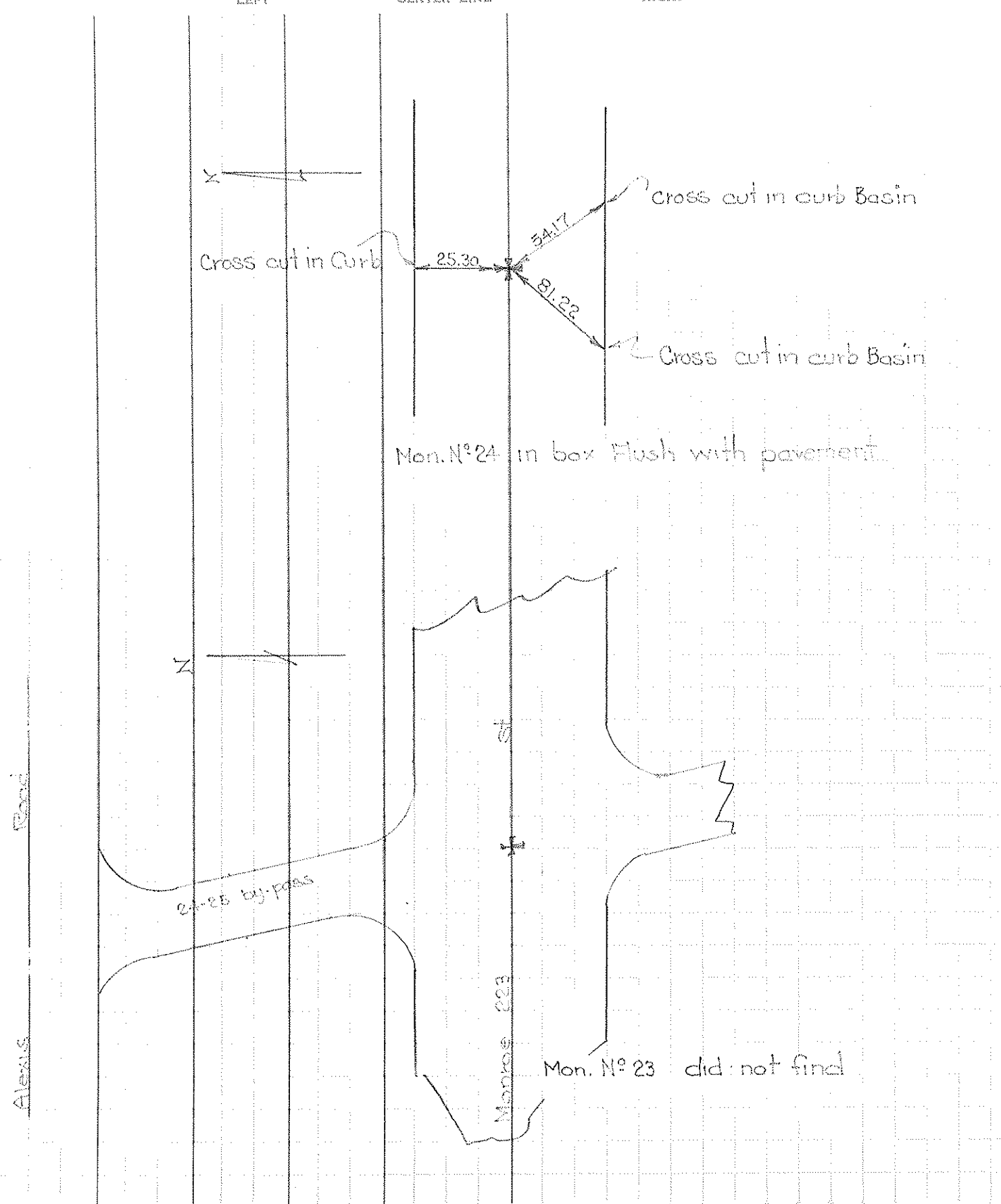

COMPUTATION SHEET

STATE OF OHIO - DEPARTMENT OF HIGHWAYS - BUREAU OF LOCATION AND DESIGN _____ COLUMBUS, OHIO
BY _____ DATE _____ NO. _____ OF _____ SHEETS
COUNTY _____ SECTION _____
DIV. NO. _____ S.R. _____ U.S.R. _____ I. R. _____
SUBJECT OF THIS SHEET _____

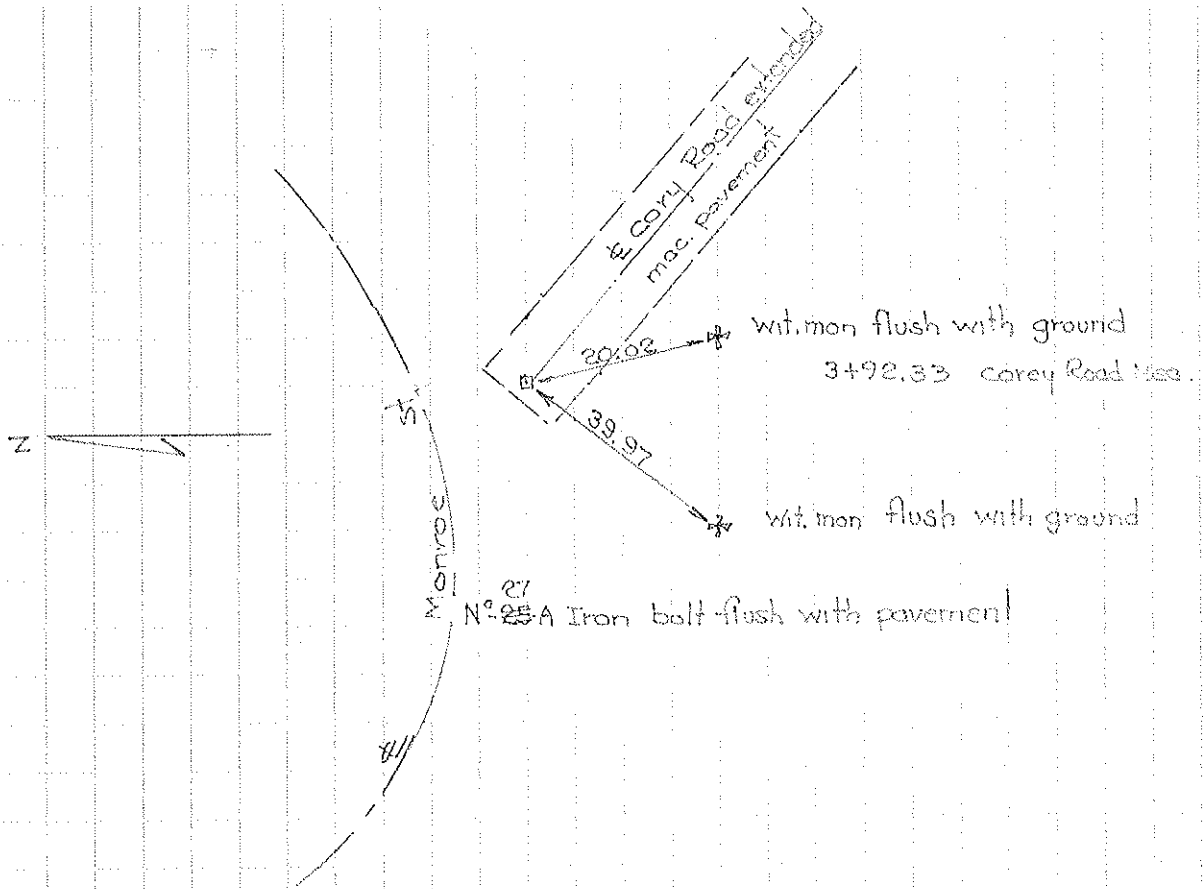

PERSONNEL	TITLE	PERSONNEL	TITLE	COUNTY	Lucas	DATE	Aug. 13, 1968
W. Dennis				S. R.	223	WEATHER	mild
D. Curtis				SEC.		TEMP.	70°±
J. Teal							
J. Brindley							

DESCRIPTION U.S. 223 - Ref. Mon. & Control Points JOB NO. 02994(0)

