

LOCATION PLAN LUCAS CO.-SR.64 (0.53-4.06) WATERVILLE-SWANTON ROAD 1953 DEPARTMENT OF HIGHWAYS

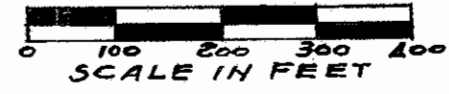

I hereby certify this to be a true and correct platting of the centerline of survey as determined by the Ohio Department of Highways.

DATE: April 1, 1953

George M. Pabel
DIVISION DEPUTY DIRECTOR

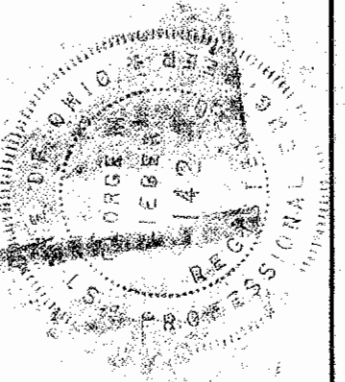

10-a.
50 50 Plat
15th

VILLAGE OF WATERVILLE

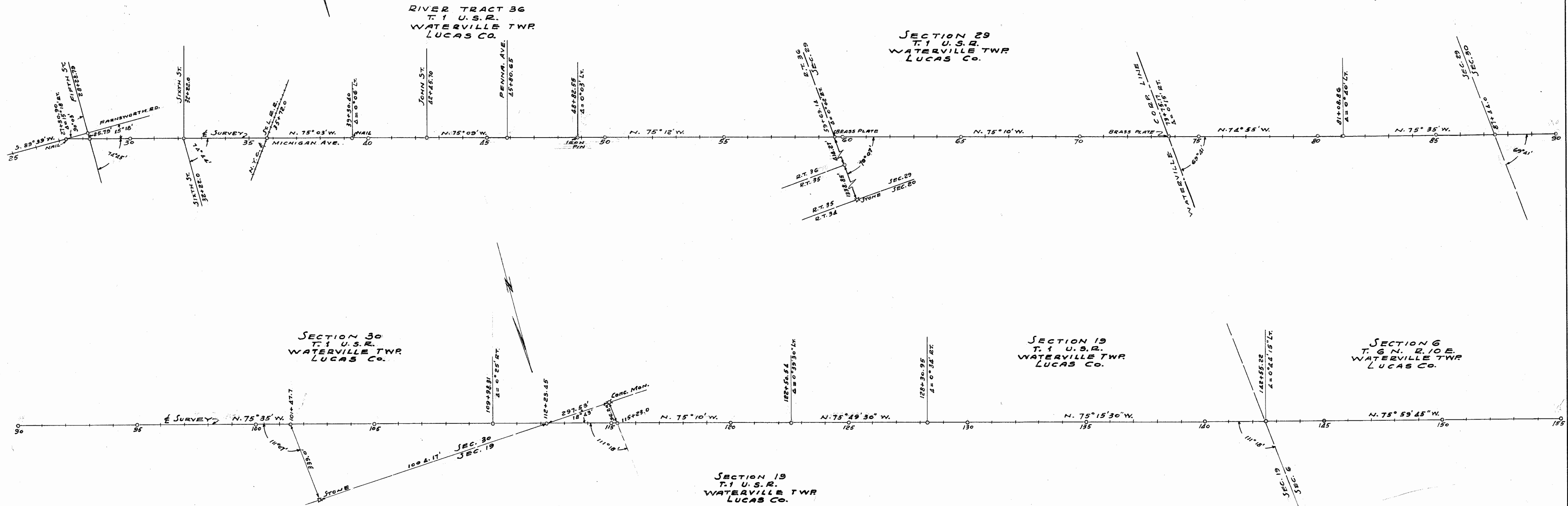

CENTER LINE REFERENCE MONUMENTS WILL BE SET BEFORE OR AFTER CONSTRUCTION

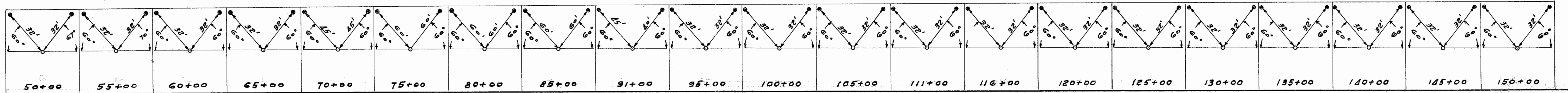

Lot 194

R-3064
3
C-57

5/20/17
 J. H. H. 1497

10-a.
 50 50 Plat

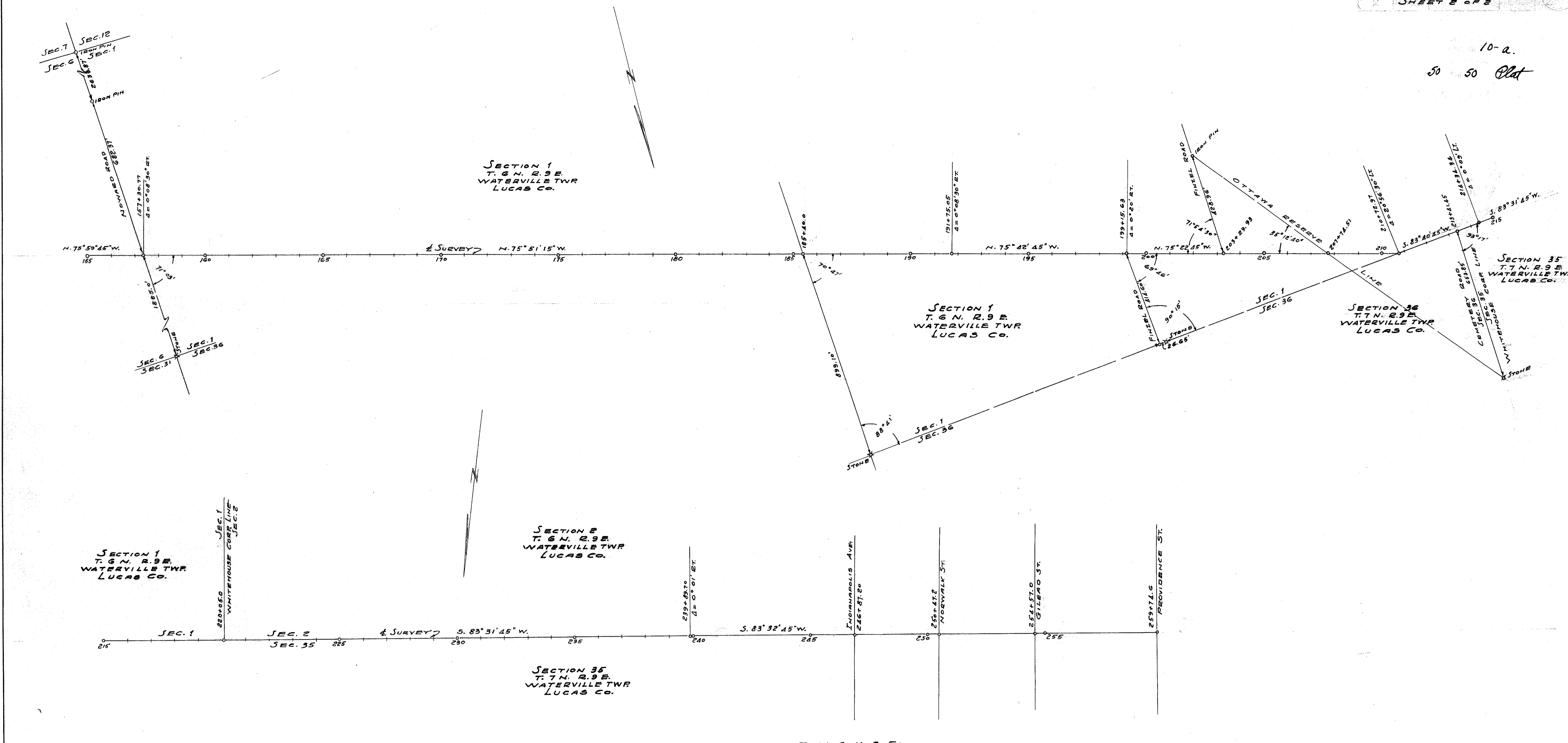

VILLAGE OF WHITEHOUSE

CENTER LINE REFERENCE MONUMENTS WILL BE SET BEFORE OR AFTER CONSTRUCTION

155+00	160+00	165+00	169+00	175+00	181+00	185+00	190+00	195+00	201+00	205+00	210+72.97	215+00	220+00	225+00	230+00	235+00	240+00

LUCAS COUNTY
LUC-64-(053-406)
R/W PLANS

DATE MARCH 30, 1953 DRAWN BY O.H. J.S.
 REVISED
 LENGTH OF PROJECT 4.242 MI.

UTILITIES
 CITIZENS TELEPHONE CO., LEMOYNE, OHIO
 OHIO BELL TELEPHONE CO.
 TOLEDO EDISON CO., TOLEDO, OHIO

Original July 1947

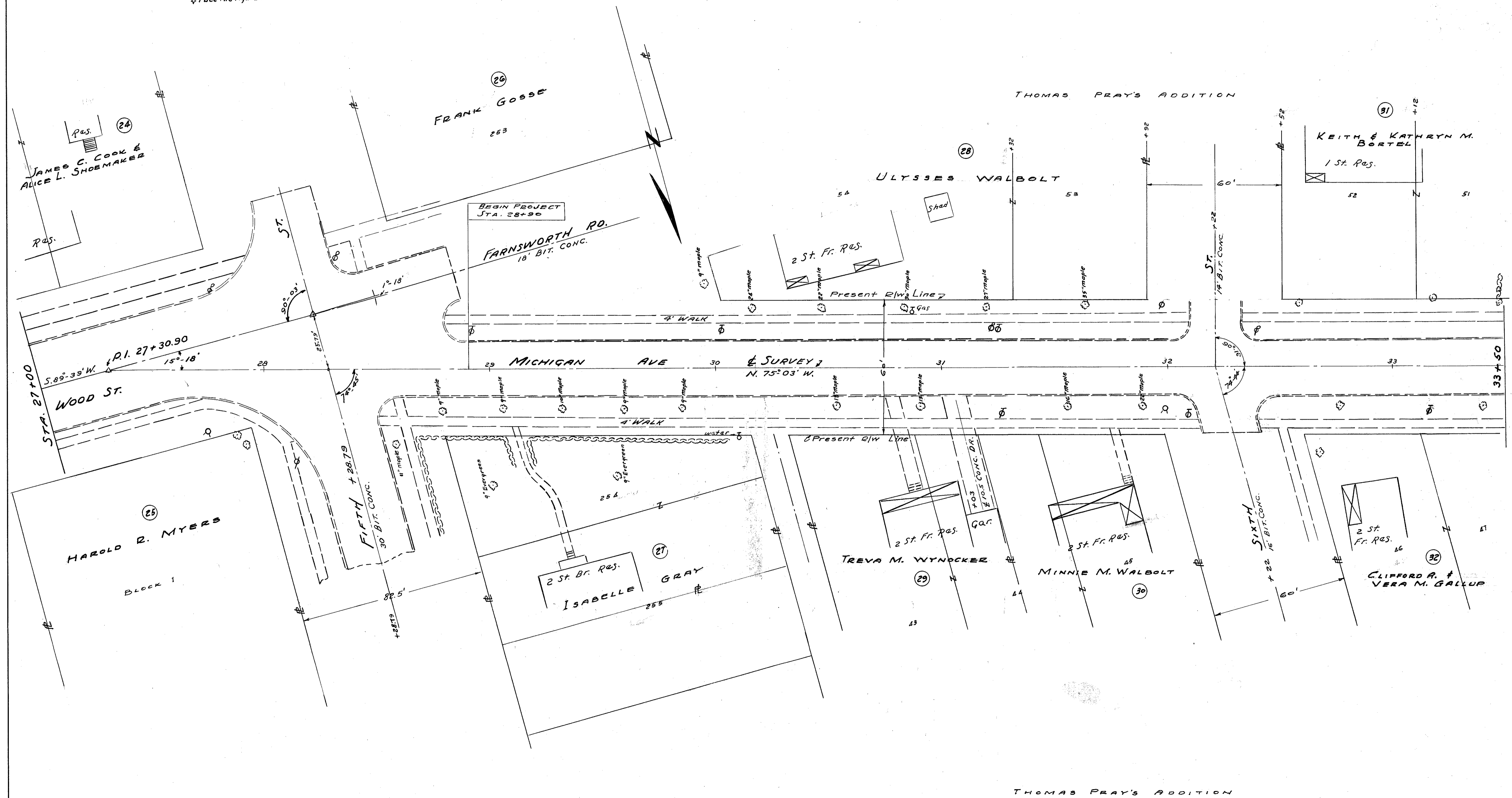
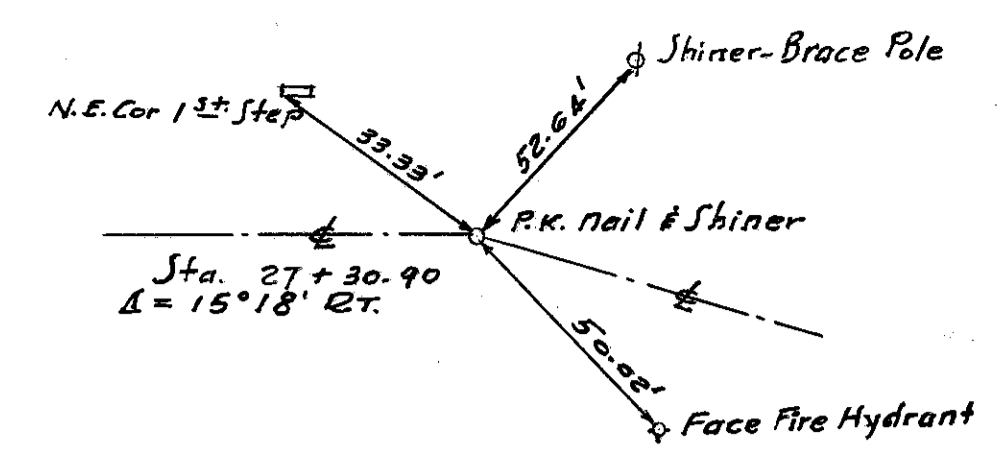

LUCAS COUNTY
LUC-64-(0.53-4.06)
R/W PLANS

DATE MARCH 30-1953 DRAWN BY O.H. J.S.
 REVISED
 LENGTH OF PROJECT 1.212 MI.

Submitted July 1957

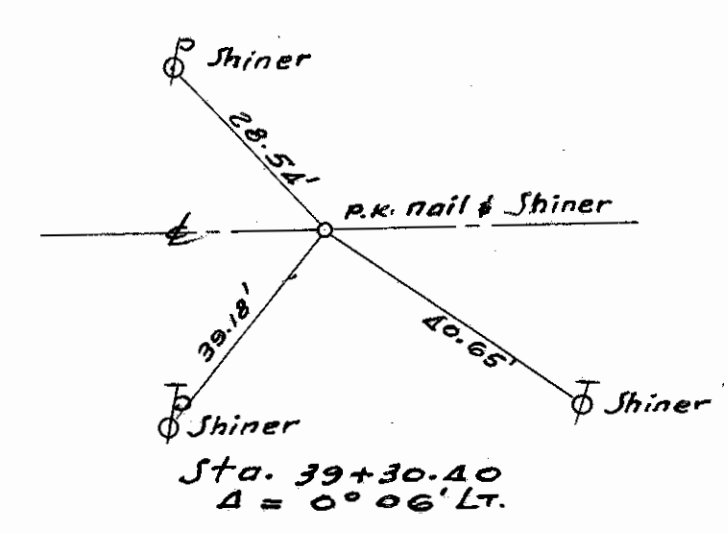
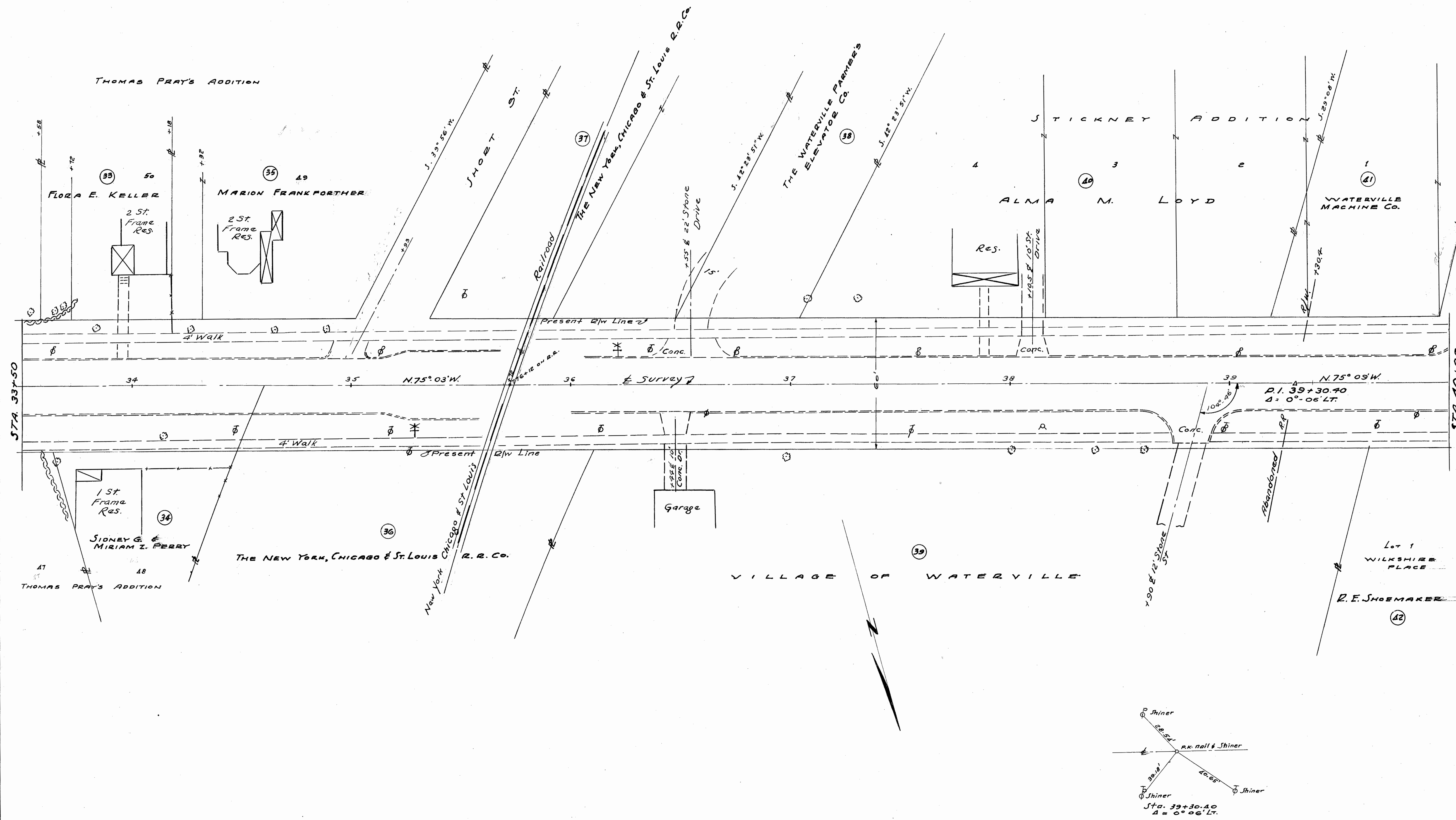

blanned
July 1987

F O W L E R S A D D I T I O N

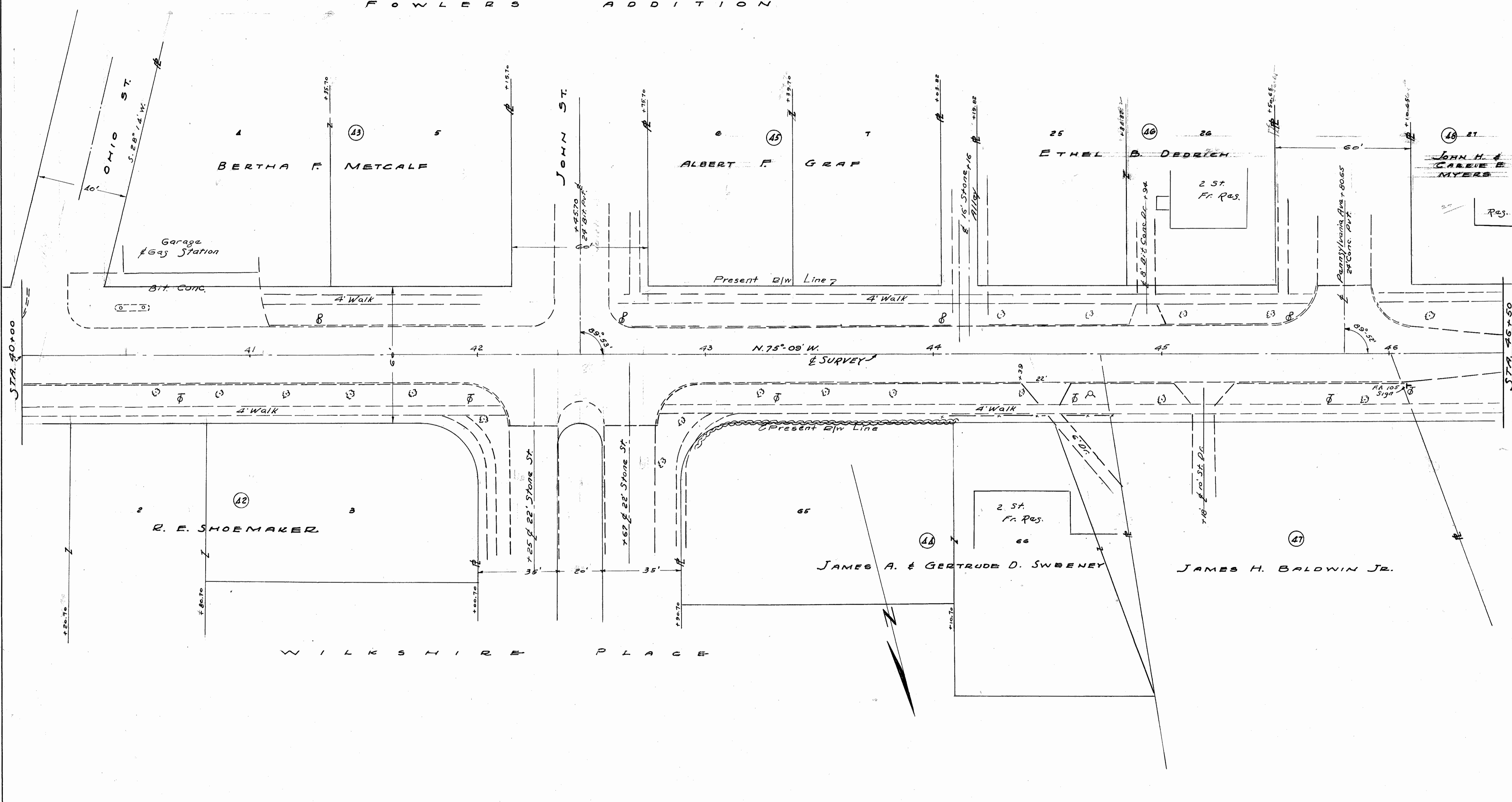

LUCAS COUNTY
LUC. 64-(053-406)
R/W PLANS

DATE MARCH 30, 1953 DRAWN BY CH. F. J. O.
 REVISED 12-22-53
 LENGTH OF PROJECT 1.242 MI.

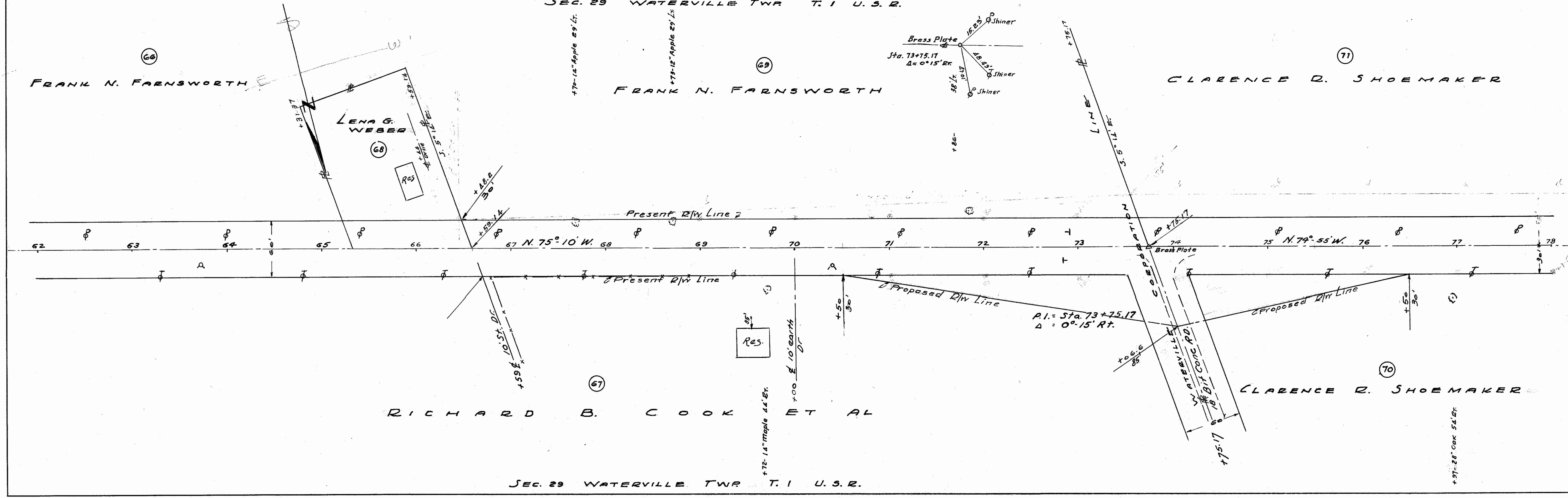
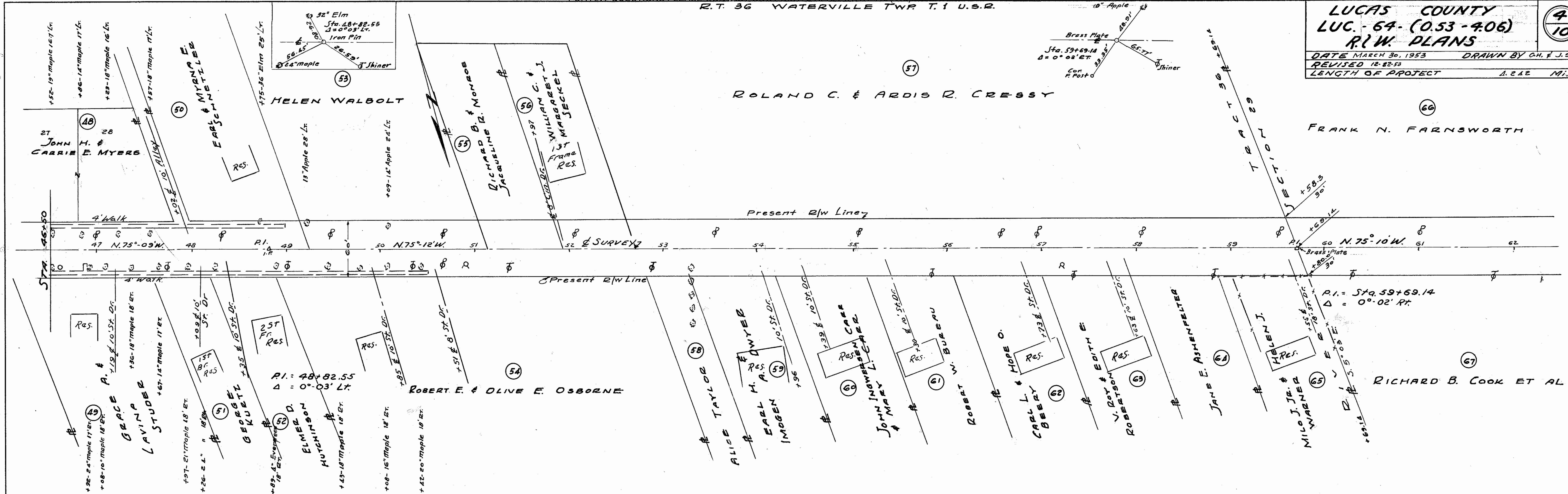

Survey July 1947

+97-28' Oak 54' Et.

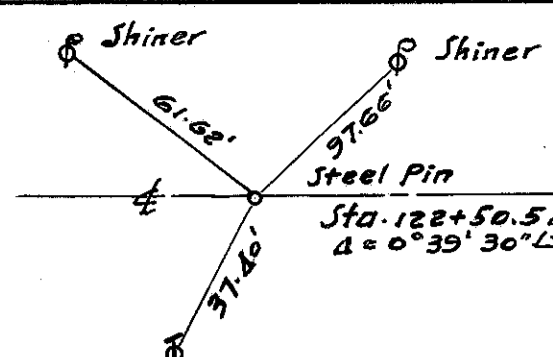

Checked July 1967

ROSS C. WHITMER

DAVID TILTON

FRANK J. & ROSA B. WITTES

DAVID TILTON

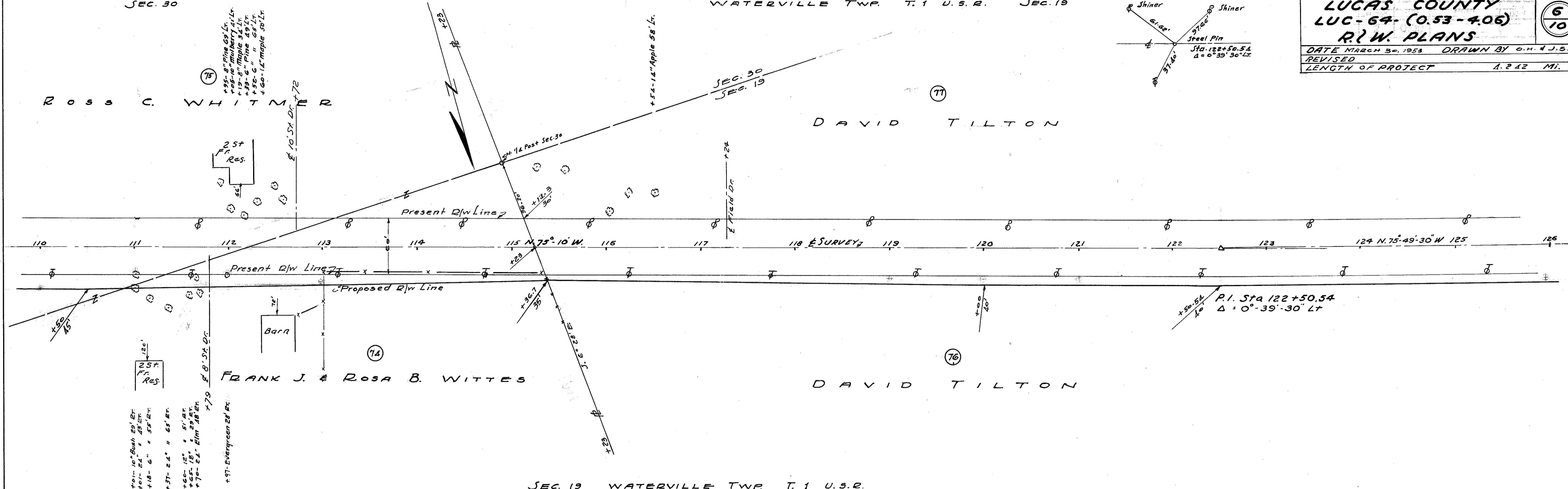

SEC. 19 WATERVILLE TWP. T.1 U.S.R.

SEC. 19 WATERVILLE TWP. T.1 U.S.R.

JOSIE P. TILTON

HERMAN & HELANA MOSER

GRACE A. STUDER

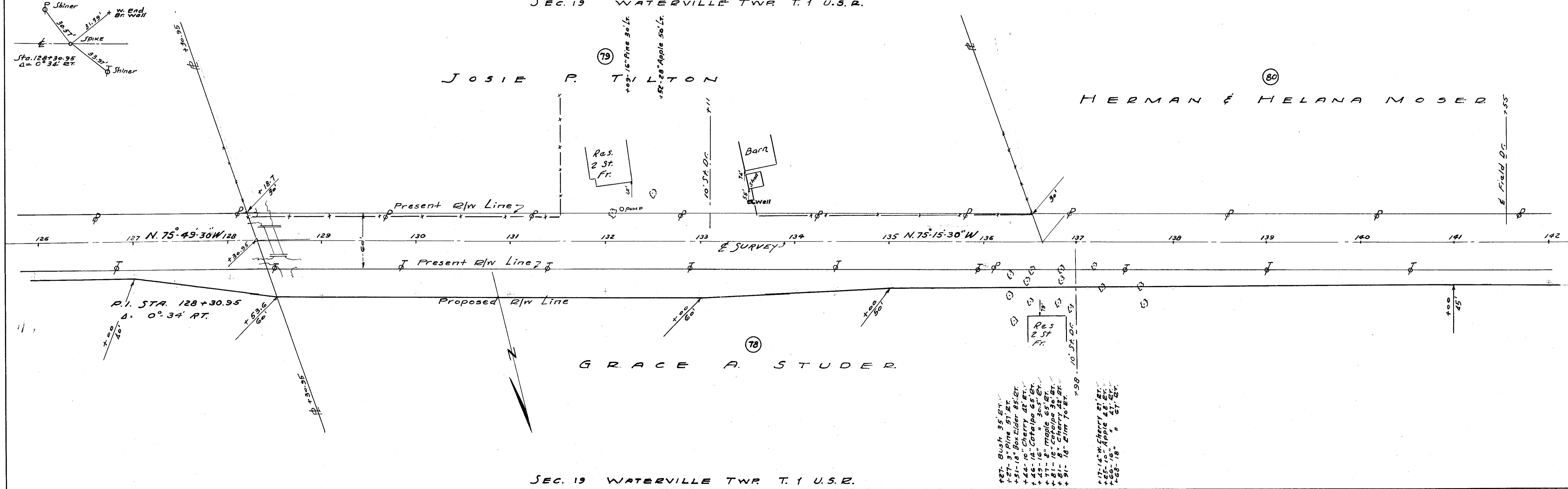

SEC. 19 WATERVILLE TWP. T.1 U.S.R.

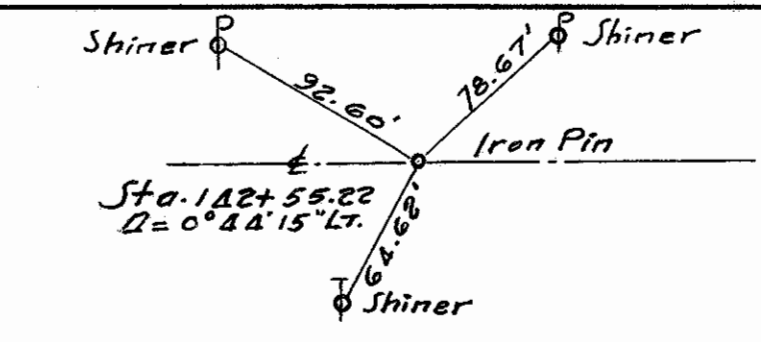
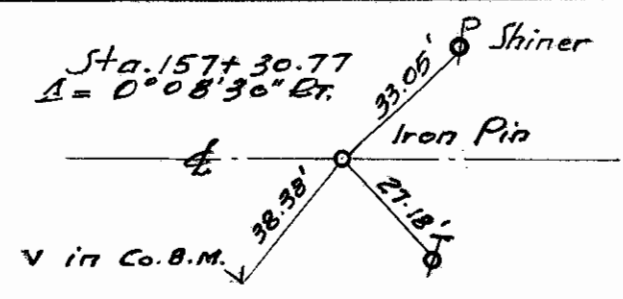

HERMAN & HELANA MOSER

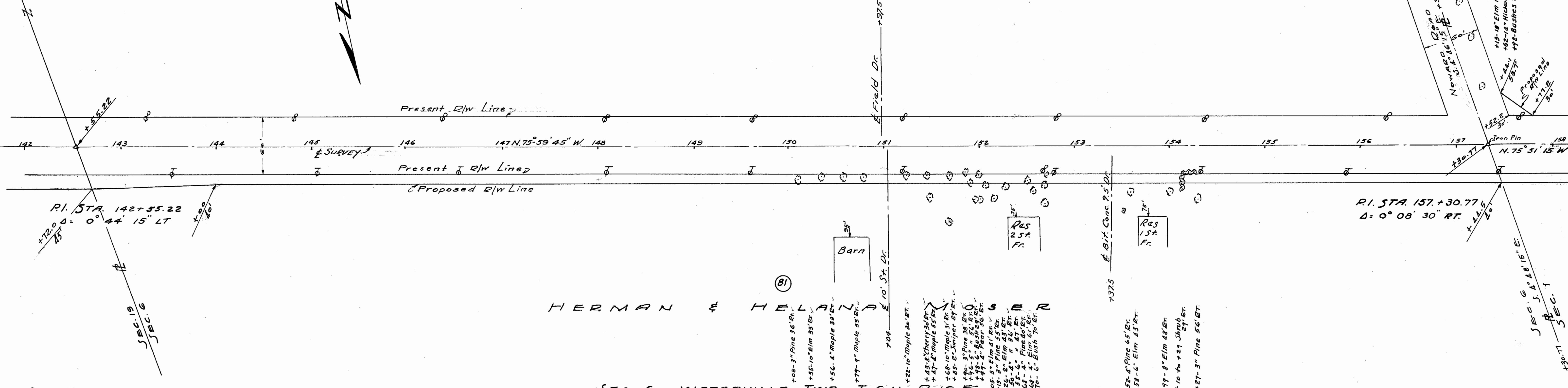

SEC. 6 WATERVILLE TWP. T. 6 N. R. 10 E.
SEC. 1 WATERVILLE TWP. T. 6 N. R. 9 E.

CHARLES W. & ROSA FLANIGAN

INEZ B. TURNER

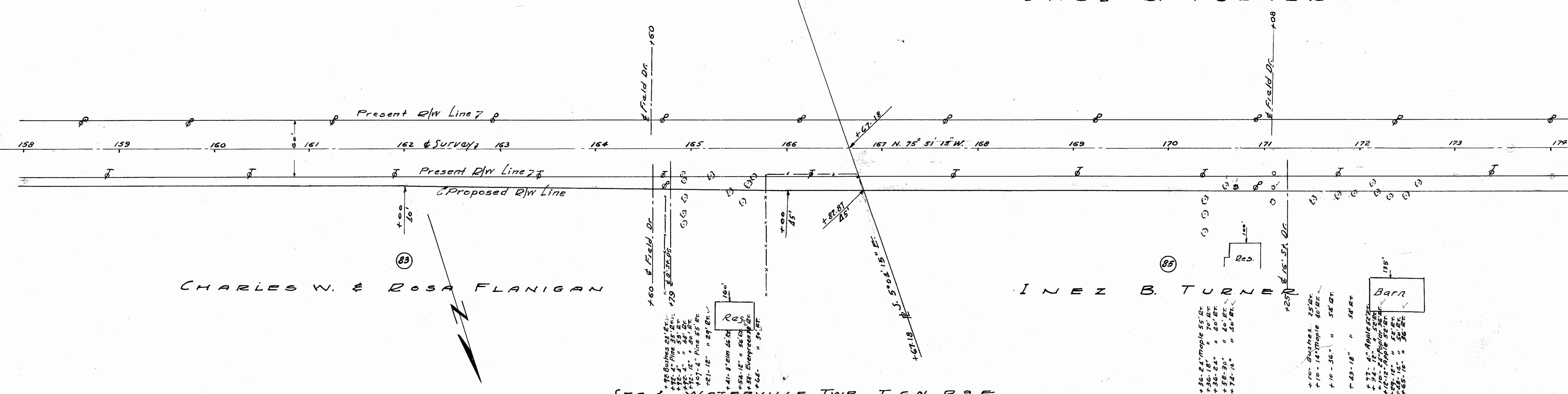

SEC. 1 WATERVILLE TWP. T. 6 N. R. 9 E.

FOR ANY QUESTIONS PLEASE CONTACT ODOT DIST. 2 REALSTATE AT (419)853-8131

LUCAS COUNTY		8 10
LUC-64-(0.53-4.06)		
R.W. PLANS		
DATE MARCH 30, 1958	DRAWN BY D.H. & J.S.	
REVISED		
LENGTH OF PROJECT	1.242 MI.	

JOHN H. & BERTHA PEARL NOWARD

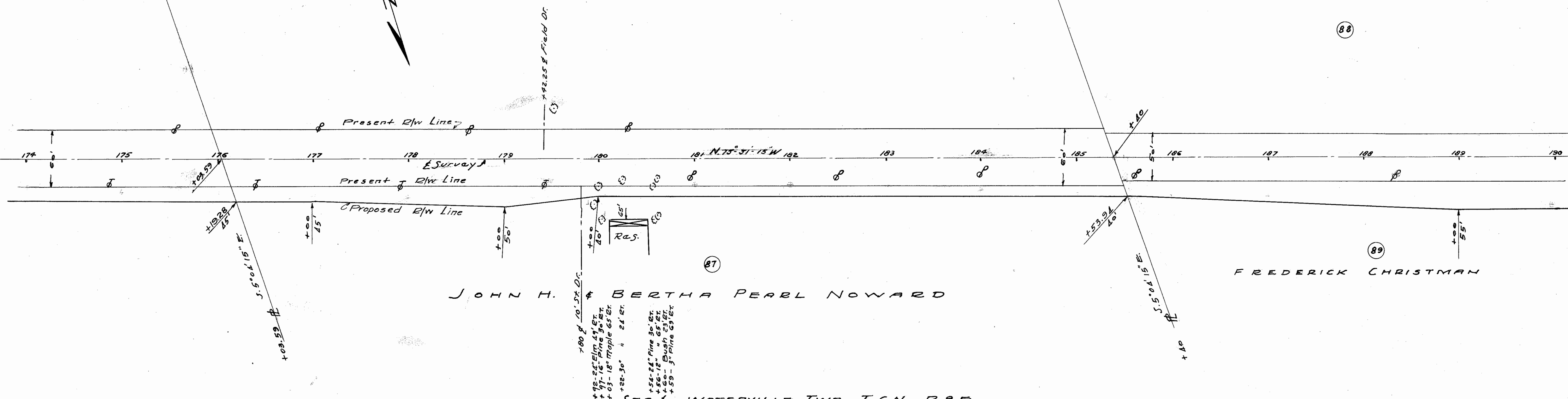

JOHN H. & BERTHA PEARL NOWARD

SEC. 1 WATERVILLE TWP. T. 6 N. R. 9 E.

DAISY MILLER ET AL

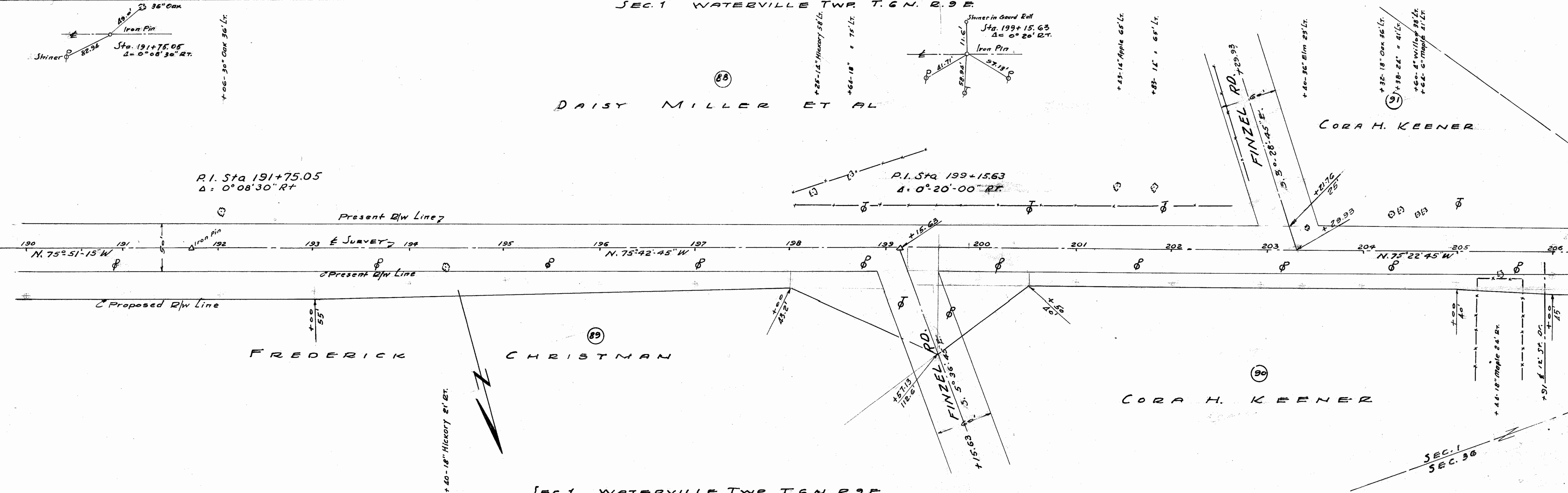

FREDERICK CHRISTMAN

CORA H. KEENER

CORA H. KEENER

SEC. 1 WATERVILLE TWP. T. 6 N. R. 9 E.

SEC. 1
SEC. 36

SEC. 1 WATERVILLE TWP. T. 7 N. R. 9 E.

LUCAS COUNTY
LUC-64-(0.53-4.06)
R.W. PLANS

DATE MARCH 30-1953 DRAWN BY G.H. J.S.
 REVISED 12-7-53
 LENGTH OF PROJECT 4.242 MI.

9
10

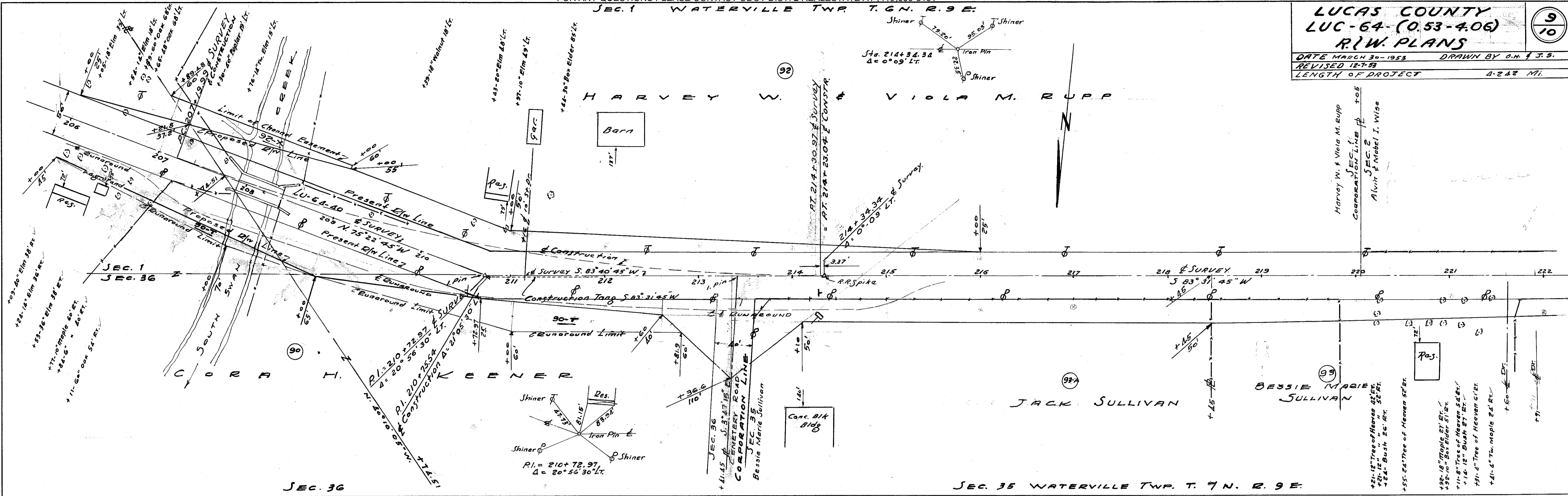

SEC. 2 WATERVILLE TWP. T. 7 N. R. 9 E.

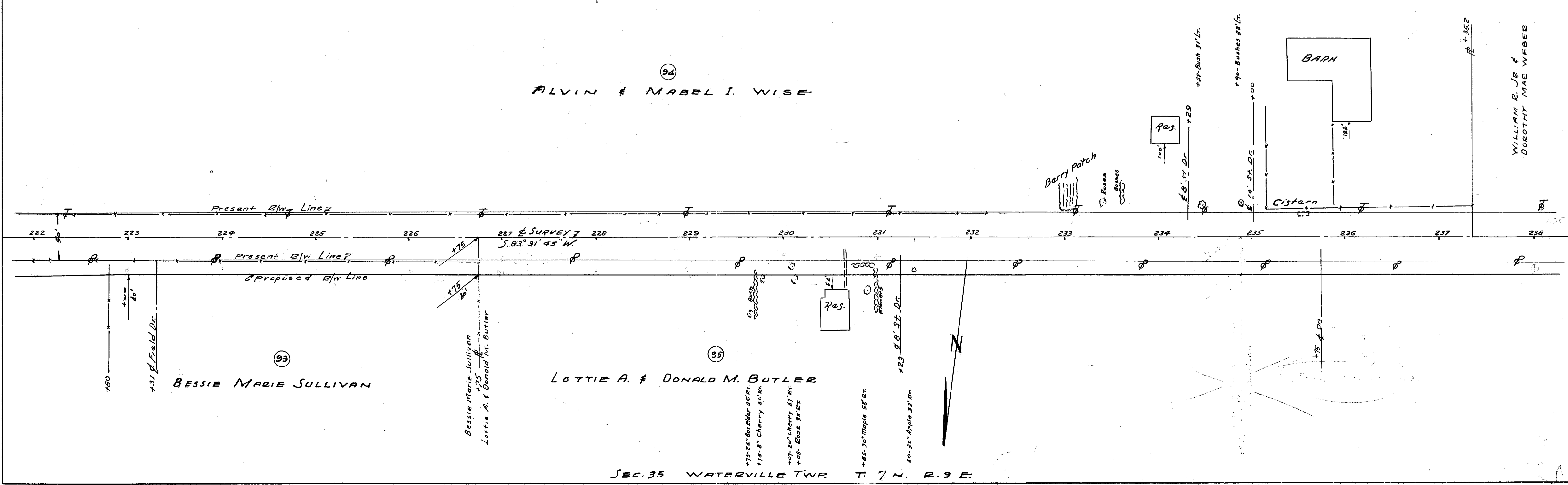

SEC. 35 WATERVILLE TWP. T. 7 N. R. 9 E.

SEC. 2 WATERVILLE TWP. T. 6 N. R. 9 E.

LUCAS COUNTY
LUC-64-(033-406)
R.W. PLANS

DATE MARCH 30, 1953 DRAWN BY O.H. & J.S.
 REVISED 12-7-58
 LENGTH OF PROJECT 1.242 MI.

10
10

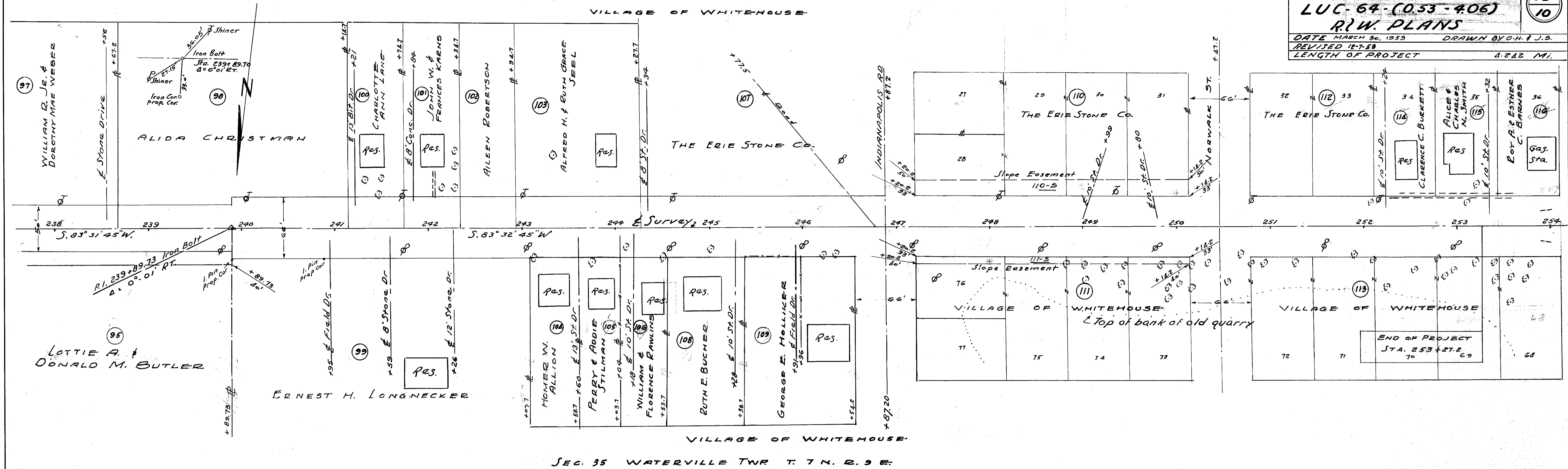

SEC. 35 WATERVILLE TWP. T. 7 N. R. 9 E.

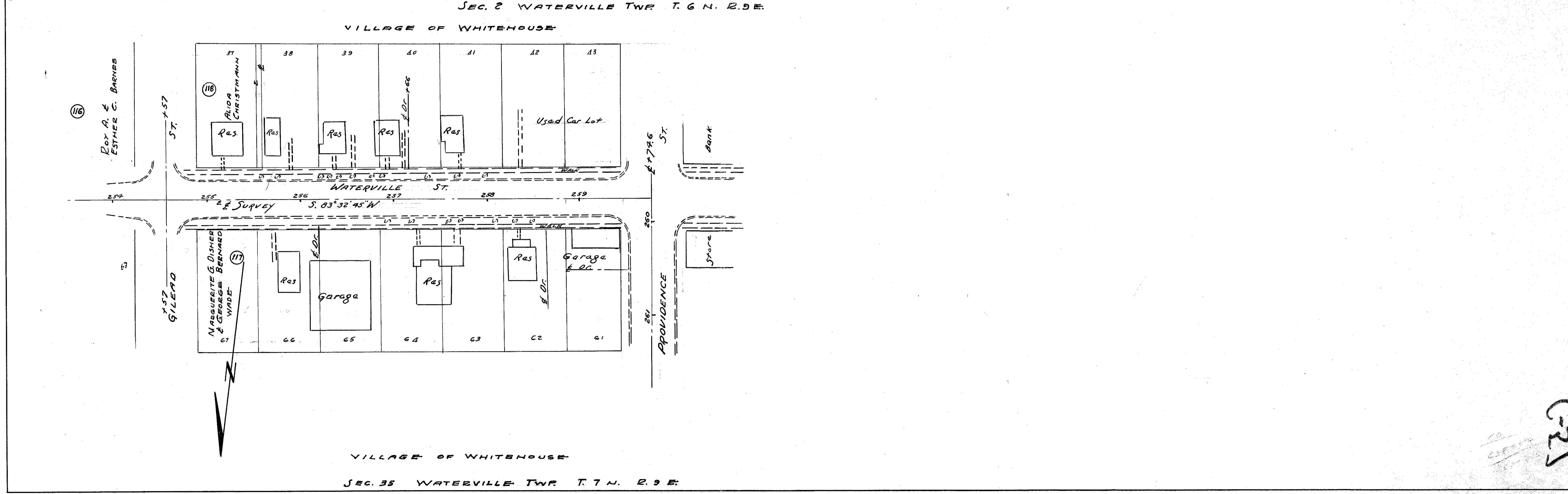

SEC. 35 WATERVILLE TWP. T. 7 N. R. 9 E.

625