

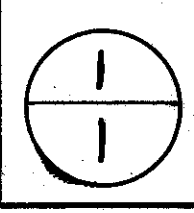

LUCAS COUNTY		
S.H. 59 SEC. "A" PT.		
R/W PLAN		
DATE: JAN. 1938	DRAWN BY G.L.	
REVISED		
LENGTH OF PROJECT 0.028 MI.		

02.08  
7' x 4' 5" x 40'  
pl arch

TEMPORARY R/W BRIDGE LU-64-21

Scanned  
July 1997

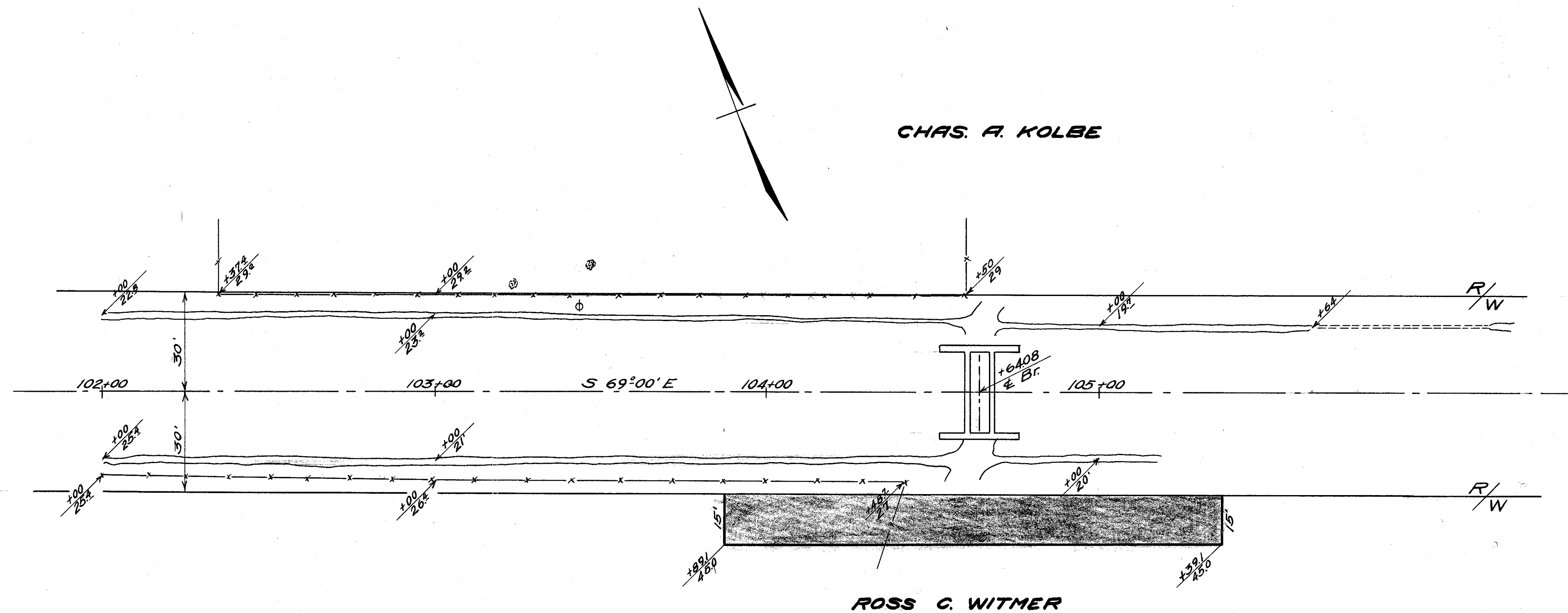

WATERVILLE TWP  
SEC. 30 T1 U.S.R.

Scanned  
July 1991

01.70  
7' + 3" 11"

LUCAS COUNTY		1 1	
S.H. 59 SECTION A.			
R/W PLANS			
Date:	1937	Drawn By:	F.M.
Revised:			
Length of Project	0.024 MI.		
TEMPORARY R/W BRIDGE LU. 6A-17			

Clarence R. Shoemaker

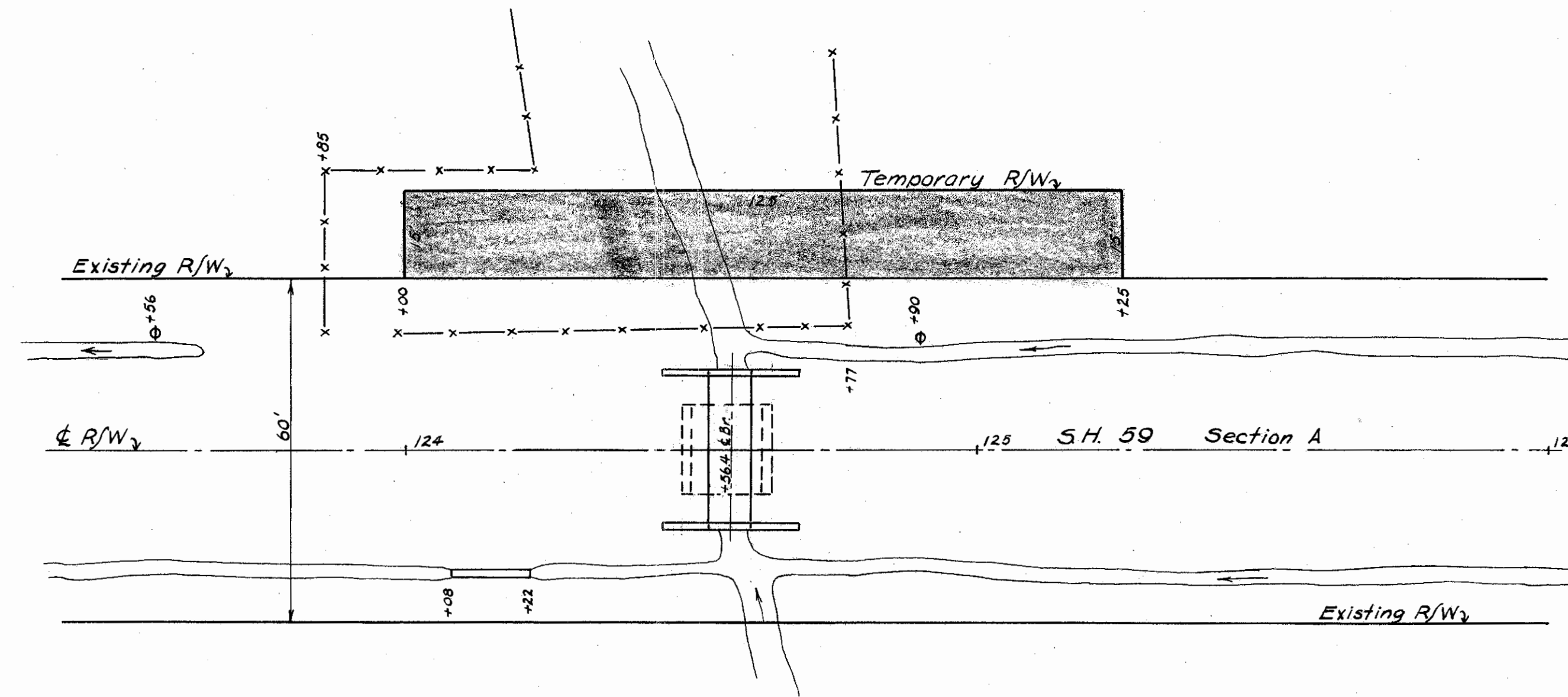
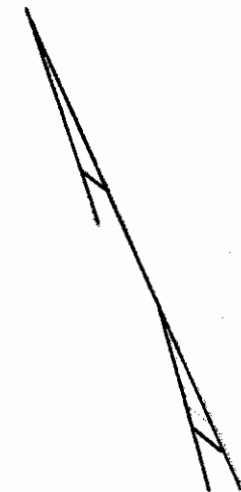

Clarence R. Shoemaker

WATERVILLE TWP  
T-1 USR Sec. 30