

MONUMENT LEGEND

- IPF ○ EXISTING IRON PIN FOUND
- PKF ○ EXISTING PK NAIL FOUND
- ⊙ EXISTING CONCRETE MONUMENT FOUND
- PROPOSED RR SPIKE SET
- ⊞ PROPOSED MONUMENT BOX SET

TOWN 1 OF THE UNITED STATES RESERVE
 NW QTR. SEC. 29 AND NE QTR. SEC. 30
 WATERVILLE TOWNSHIP, LUCAS COUNTY, OHIO

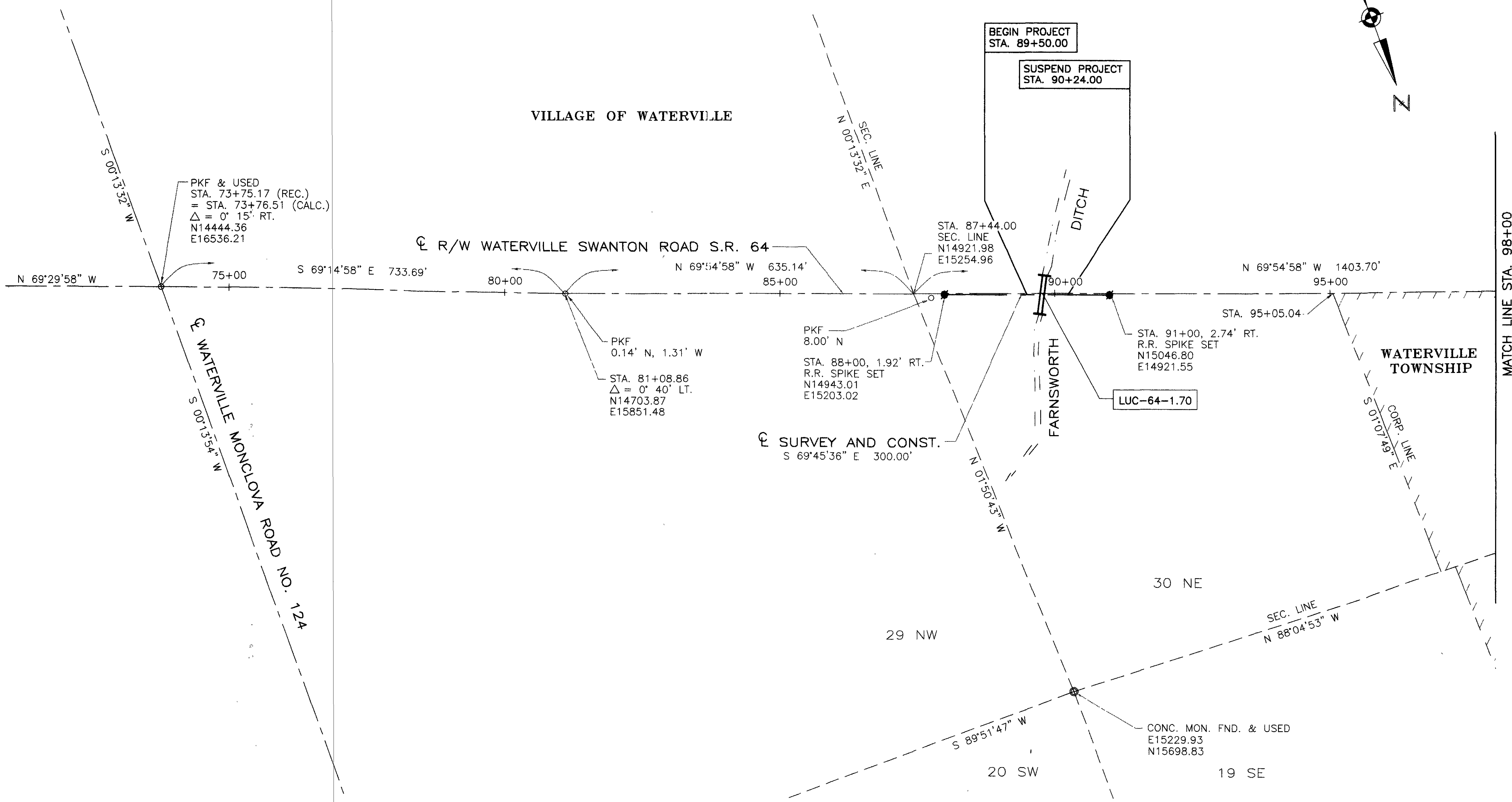
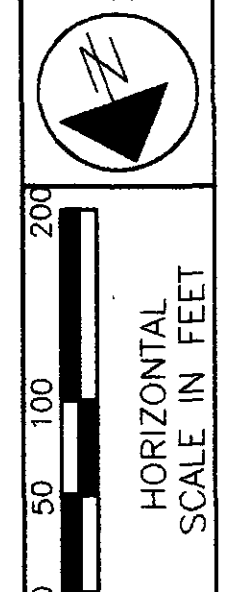

PID NO.
23169

R/W DESIGNER
GD
R/W REVIEWER
RB

CENTERLINE PLAT
LUC-64-170

/580)

LUC-64-(170

1/3
29
4

NOTES:

THE EXISTING RIGHT OF WAY WIDTH AND LOCATION WERE DETERMINED USING NOTES FROM SURVEY FIELD BOOKS LOCATED IN LUCAS COUNTY RECORDS.

THE PROPOSED RIGHT OF WAY SHALL BE REFERENCED FROM THE CENTERLINE OF RIGHT OF WAY.

ADJUSTABLE CENTERLINE MONUMENTS, REFERENCE MONUMENTS AND RIGHT OF WAY MONUMENTS ARE SHOWN ON STANDARD CONSTRUCTION DRAWING RM 1.1M (REV. 4-8-97) OF THE OHIO DEPARTMENT OF TRANSPORTATION, DIVISION OF DESIGN, STANDARD CONSTRUCTION DRAWINGS. THE PLACING OF THE MONUMENTS SHALL BE UNDER THE DIRECTION OF A SURVEYOR REGISTERED IN THE STATE OF OHIO AND ARE TO BE SET, AS SHOWN BY THE HIGHWAY CONTRACTOR AT THE TIME OF CONSTRUCTION. ANY ALTERATIONS, WITH PRIOR APPROVAL OF THE OHIO DEPARTMENT OF TRANSPORTATION, SHALL BE NOTED AND O.D.O.T. SHALL BE NOTIFIED OF THE NEW LOCATIONS.

BASIS FOR BEARINGS

ALL BEARINGS SHOWN ARE FOR PROJECT USE ONLY. THESE BEARINGS ARE TO AN ASSUMED MERIDIAN AND ARE USED TO DELINEATE ANGLES ONLY.

I HEREBY CERTIFY THAT THIS PLAT IS A TRUE DELINEATION OF A SURVEY MADE FOR THE OHIO DEPARTMENT OF TRANSPORTATION IN 2001 BY CENTRAL ENGINEERING, INC.

THE ESTABLISHMENT OF THE PROPERTY LINES AND EXISTING RIGHT OF WAY LINES SHOWN ON THIS PLAN AS OF THIS DATE WERE PERFORMED BY ME OR UNDER MY DIRECT SUPERVISION.

BY Gary J. Durbin, P.E., P.S.
 GARY J. DURBIN, P.E., P.S.

SURVEYOR NO. S-6306 DATE 4/28/03

RECORDED 05-20-03
 LUCAS COUNTY RECORDER'S OFFICE
 INSTRUMENT #
 200305200013843



COUNTY RECORDER

Apr. 24, 2003 - 3:06pm C:\0100A\ROW-PLANS\CPLAT-LUC.dwg

TOWN 1 OF THE UNITED STATES RESERVE
SE & SW QTR. SEC. 19 AND NE & NW QTR. SEC. 30
WATERVILLE TOWNSHIP, LUCAS COUNTY, OHIO

MONUMENT LEGEND

- IPF ○ EXISTING IRON PIN FOUND
- PKF ○ EXISTING PK NAIL FOUND
- ⊙ EXISTING CONCRETE MONUMENT FOUND
- PROPOSED RR SPIKE SET
- ⊞ PROPOSED MONUMENT BOX SET

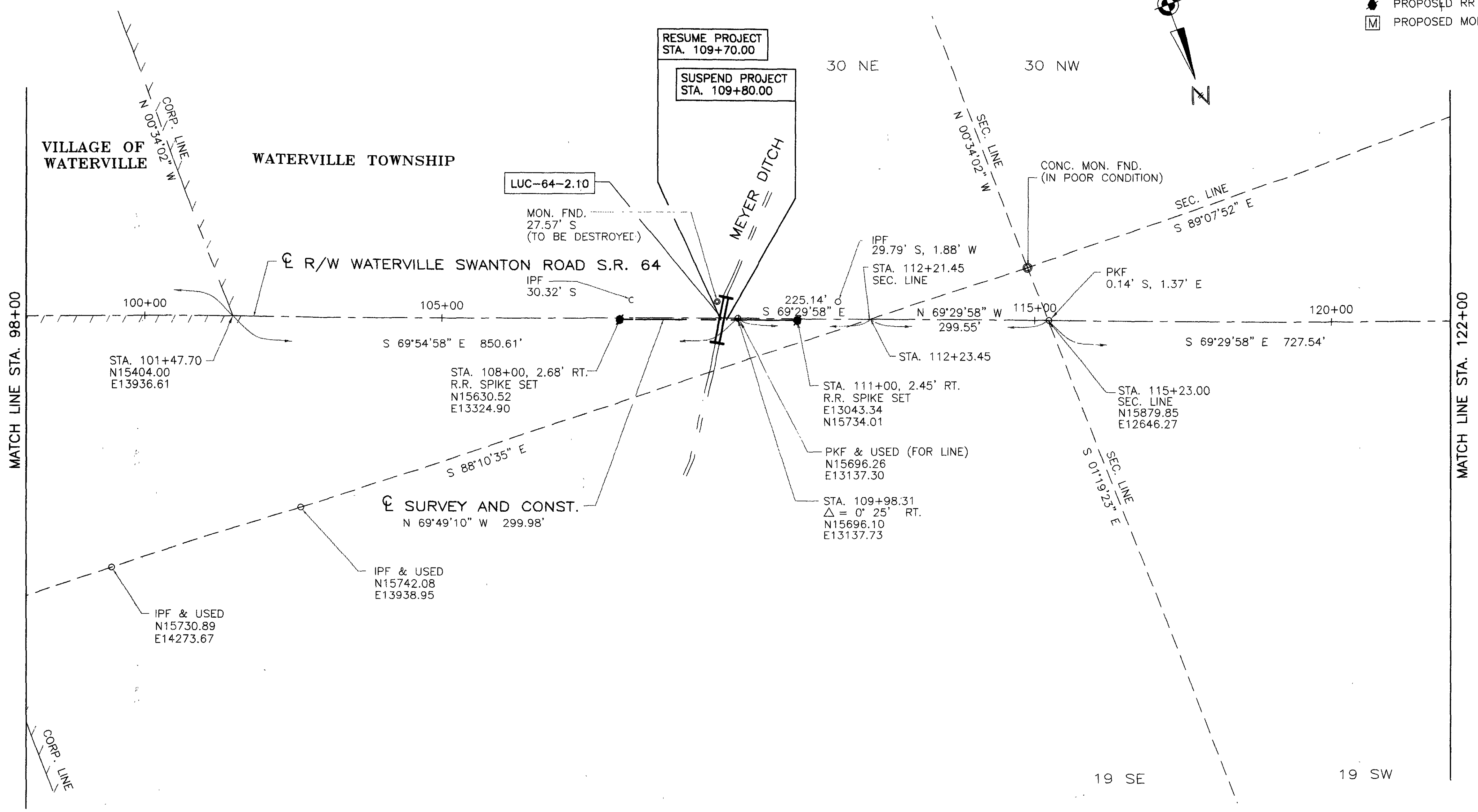
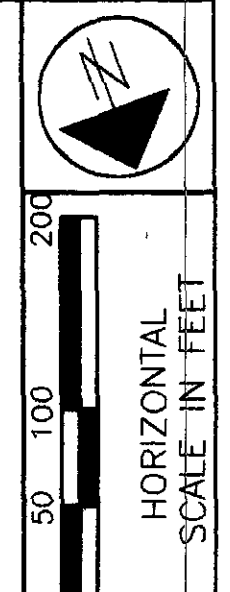

PID NO.
23169

R/W DESIGNER
GD
R/W REVIEWER
RB

CENTERLINE PLAT
LUC-64-2.10

/5.80)

LUC-64-(1.70

2 / 3
48

NOTES:

THE EXISTING RIGHT OF WAY WIDTH AND LOCATION WERE DETERMINED USING NOTES FROM SURVEY FIELD BOOKS LOCATED IN LUCAS COUNTY RECORDS.

THE PROPOSED RIGHT OF WAY SHALL BE REFERENCED FROM THE CENTERLINE OF RIGHT OF WAY.

ADJUSTABLE CENTERLINE MONUMENTS, REFERENCE MONUMENTS AND RIGHT OF WAY MONUMENTS ARE SHOWN ON STANDARD CONSTRUCTION DRAWING RM 1.1M (REV. 4-8-97) OF THE OHIO DEPARTMENT OF TRANSPORTATION, DIVISION OF DESIGN, STANDARD CONSTRUCTION DRAWINGS. THE PLACING OF THE MONUMENTS SHALL BE UNDER THE DIRECTION OF A SURVEYOR REGISTERED IN THE STATE OF OHIO AND ARE TO BE SET, AS SHOWN BY THE HIGHWAY CONTRACTOR AT THE TIME OF CONSTRUCTION. ANY ALTERATIONS, WITH PRIOR APPROVAL OF THE OHIO DEPARTMENT OF TRANSPORTATION, SHALL BE NOTED AND O.D.O.T. SHALL BE NOTIFIED OF THE NEW LOCATIONS.

BASIS FOR BEARINGS

ALL BEARINGS SHOWN ARE FOR PROJECT USE ONLY. THESE BEARINGS ARE TO AN ASSUMED MERIDIAN AND ARE USED TO DELINEATE ANGLES ONLY.

I HEREBY CERTIFY THAT THIS PLAT IS A TRUE DELINEATION OF A SURVEY MADE FOR THE OHIO DEPARTMENT OF TRANSPORTATION IN 2001 BY CENTRAL ENGINEERING, INC.

THE ESTABLISHMENT OF THE PROPERTY LINES AND EXISTING RIGHT OF WAY LINES SHOWN ON THIS PLAN AS OF THIS DATE WERE PERFORMED BY ME OR UNDER MY DIRECT SUPERVISION.

BY Gary J. Durbin, P.E., P.S.
GARY J. DURBIN, P.E., P.S.
SURVEYOR NO. S-6306 DATE 4/28/03

RECORDED 05-20-03
LUCAS COUNTY RECORDER'S OFFICE
INSTRUMENT #
200305200013843
COUNTY RECORDER

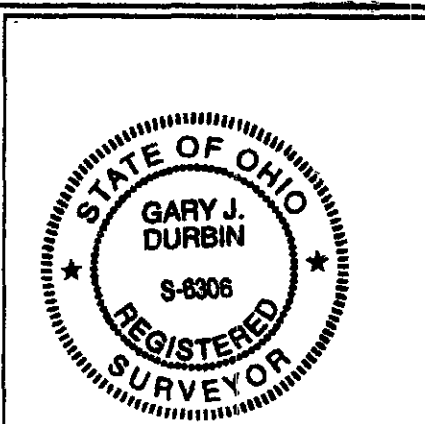

TOWN 1 OF THE UNITED STATES RESERVE
SW QTR. SEC. 19
WATERVILLE TOWNSHIP, LUCAS COUNTY, OHIO

MONUMENT LEGEND

- IPF ○ EXISTING IRON PIN FOUND
- PKF ○ EXISTING PK NAIL FOUND
- ⊙ EXISTING CONCRETE MONUMENT FOUND
- PROPOSED RR SPIKE SET
- ⊞ PROPOSED MONUMENT BOX SET

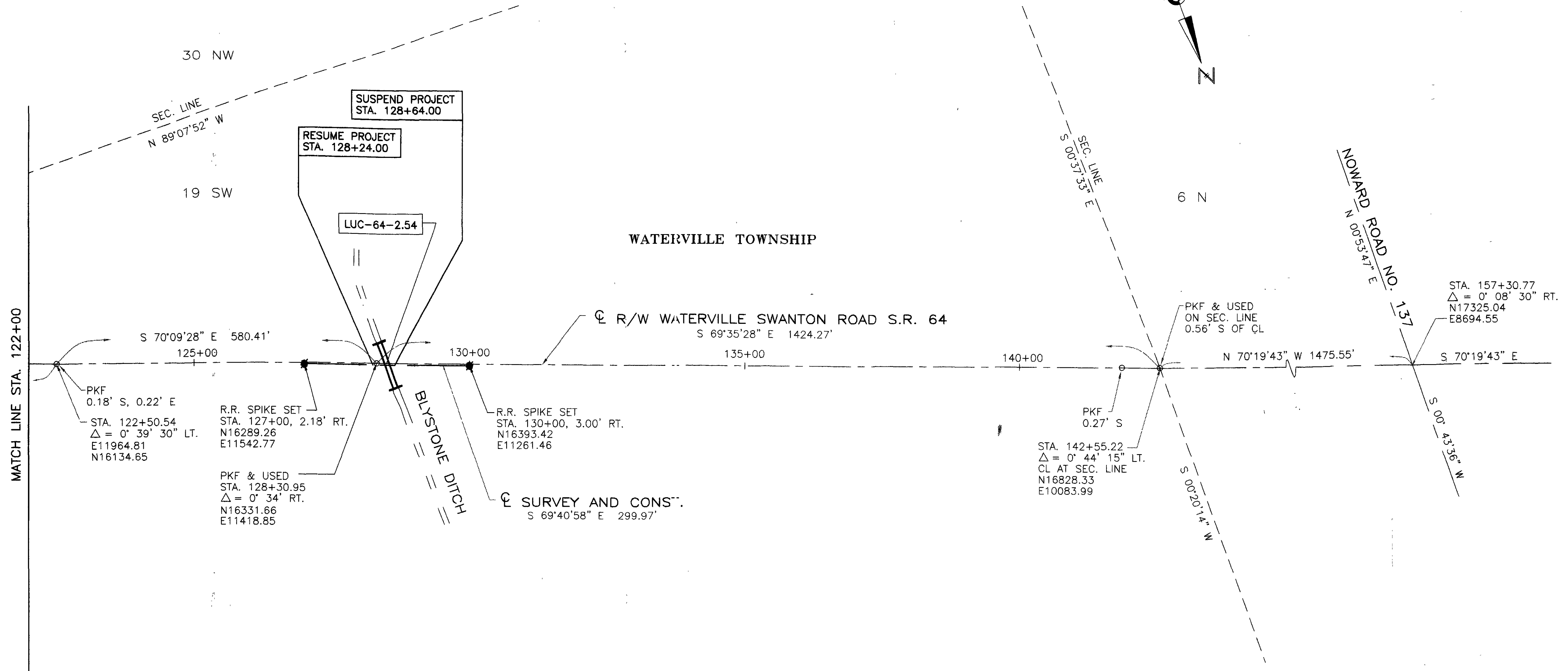
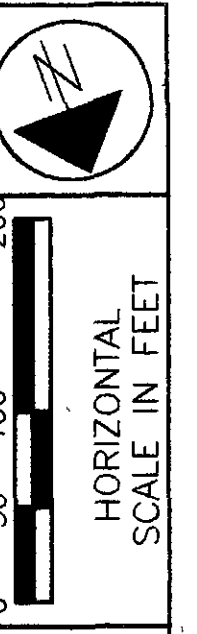

PID NO. **23169**

R/W DESIGNER CD
R/W REVIEWER RB

CENTERLINE PLAT
LUC-64-2.54

/5.80)

LUC-64-(1.70

43

NOTES:

THE EXISTING RIGHT OF WAY WIDTH AND LOCATION WERE DETERMINED USING NOTES FROM SURVEY FIELD BOOKS LOCATED IN LUCAS COUNTY RECORDS.

THE PROPOSED RIGHT OF WAY SHALL BE REFERENCED FROM THE CENTERLINE OF RIGHT OF WAY.

ADJUSTABLE CENTERLINE MONUMENTS, REFERENCE MONUMENTS AND RIGHT OF WAY MONUMENTS ARE SHOWN ON STANDARD CONSTRUCTION DRAWING RM 1.1M (REV. 4-8-97) OF THE OHIO DEPARTMENT OF TRANSPORTATION, DIVISION OF DESIGN, STANDARD CONSTRUCTION DRAWINGS. THE PLACING OF THE MONUMENTS SHALL BE UNDER THE DIRECTION OF A SURVEYOR REGISTERED IN THE STATE OF OHIO AND ARE TO BE SET, AS SHOWN BY THE HIGHWAY CONTRACTOR AT THE TIME OF CONSTRUCTION. ANY ALTERATIONS, WITH PRIOR APPROVAL OF THE OHIO DEPARTMENT OF TRANSPORTATION, SHALL BE NOTED AND O.D.O.T. SHALL BE NOTIFIED OF THE NEW LOCATIONS.

BASIS FOR BEARINGS

ALL BEARINGS SHOWN ARE FOR PROJECT USE ONLY. THESE BEARINGS ARE TO AN ASSUMED MERIDIAN AND ARE USED TO DELINEATE ANGLES ONLY.

I HEREBY CERTIFY THAT THIS PLAT IS A TRUE DELINEATION OF A SURVEY MADE FOR THE OHIO DEPARTMENT OF TRANSPORTATION IN 2001 BY CENTRAL ENGINEERING, INC.

THE ESTABLISHMENT OF THE PROPERTY LINES AND EXISTING RIGHT OF WAY LINES SHOWN ON THIS PLAN AS OF THIS DATE WERE PERFORMED BY ME OR UNDER MY DIRECT SUPERVISION.

BY *Gary J. Durbin* P.E., P.S.
GARY J. DURBIN, P.E., P.S.

SURVEYOR NO. S-6306 DATE 4/28/03

RECORDED 05-20-03
LUCAS COUNTY RECORDER'S OFFICE
INSTRUMENT #
200305200013843

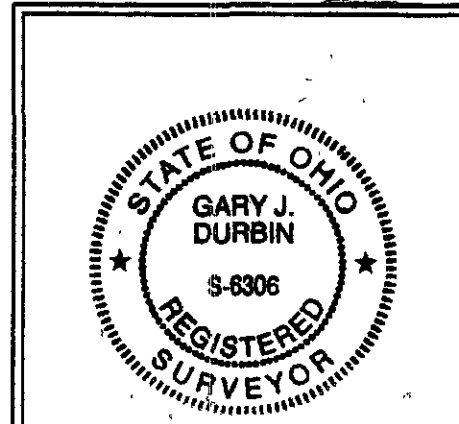

COUNTY RECORDER

TOWN 7 NORTH, RANGE 9 EAST
 NW & NE QTR. SEC. 34
 WATERVILLE TOWNSHIP, LUCAS COUNTY, OHIO

MONUMENT LEGEND

- IPF ○ EXISTING IRON PIN FOUND
- PKF ○ EXISTING PK NAIL FOUND
- PF ⊙ EXISTING PIPE FOUND
- ⊙ EXISTING CONCRETE MONUMENT FOUND
- ⊙ EXISTING RR SPIKE FOUND
- ⊙ EXISTING MONUMENT BOX FOUND
- PROPOSED RR SPIKE SET
- ⊙ PROPOSED MONUMENT BOX SET

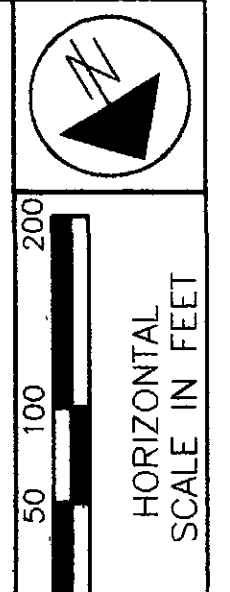

PID NO. **23169**

R/W DESIGNER CD
 R/W REVIEWER RB

CENTERLINE PLAT
LUC-64-580

/580)

LUC-64-(170

4 / 3

32
4

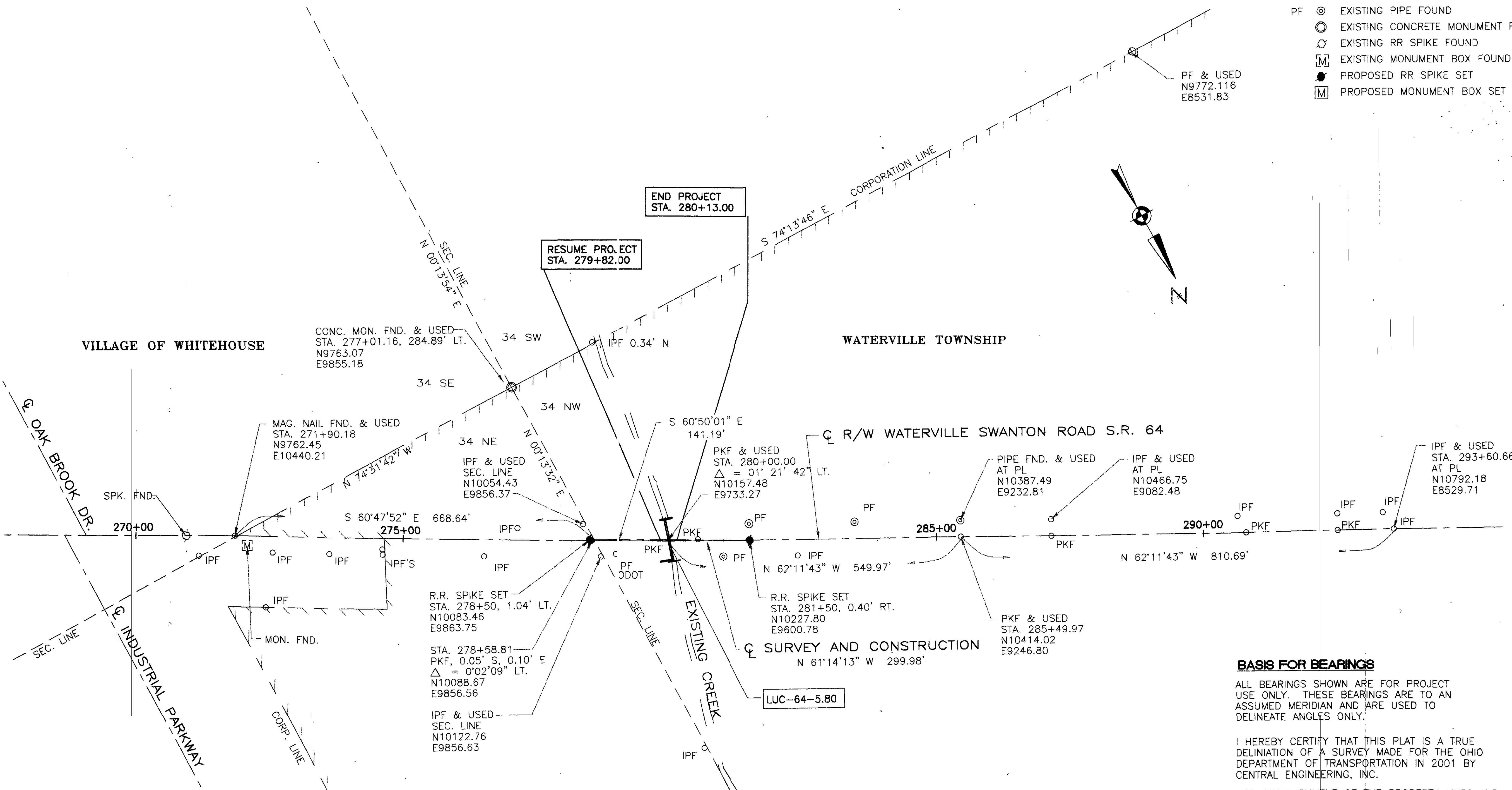

BASIS FOR BEARINGS

ALL BEARINGS SHOWN ARE FOR PROJECT USE ONLY. THESE BEARINGS ARE TO AN ASSUMED MERIDIAN AND ARE USED TO DELINEATE ANGLES ONLY.

I HEREBY CERTIFY THAT THIS PLAT IS A TRUE DELINEATION OF A SURVEY MADE FOR THE OHIO DEPARTMENT OF TRANSPORTATION IN 2001 BY CENTRAL ENGINEERING, INC.

THE ESTABLISHMENT OF THE PROPERTY LINES AND EXISTING RIGHT OF WAY LINES SHOWN ON THIS PLAN AS OF THIS DATE WERE PERFORMED BY ME OR UNDER MY DIRECT SUPERVISION.

BY GARY J. DURBIN, P.E., P.S.
 GARY J. DURBIN, P.E., P.S.

SURVEYOR NO. S-6306 DATE 4/29/03

NOTES:

THE EXISTING RIGHT OF WAY WIDTH AND LOCATION WERE DETERMINED USING NOTES FROM SURVEY FIELD BOOKS LOCATED IN LUCAS COUNTY RECORDS.

THE PROPOSED RIGHT OF WAY SHALL BE REFERENCED FROM THE CENTERLINE OF RIGHT OF WAY.

ADJUSTABLE CENTERLINE MONUMENTS, REFERENCE MONUMENTS AND RIGHT OF WAY MONUMENTS ARE SHOWN ON STANDARD CONSTRUCTION DRAWING RM 1.1M (REV. 4-8-97) OF THE OHIO DEPARTMENT OF TRANSPORTATION, DIVISION OF DESIGN, STANDARD CONSTRUCTION DRAWINGS. THE PLACING OF THE MONUMENTS SHALL BE UNDER THE DIRECTION OF A SURVEYOR REGISTERED IN THE STATE OF OHIO AND ARE TO BE SET, AS SHOWN BY THE HIGHWAY CONTRACTOR AT THE TIME OF CONSTRUCTION. ANY ALTERATIONS, WITH PRIOR APPROVAL OF THE OHIO DEPARTMENT OF TRANSPORTATION, SHALL BE NOTED AND O.D.O.T. SHALL BE NOTIFIED OF THE NEW LOCATIONS.

RECORDED 05-20-03
 LUCAS COUNTY RECORDER'S OFFICE
 INSTRUMENT #
 200305200013843

COUNTY RECORDER

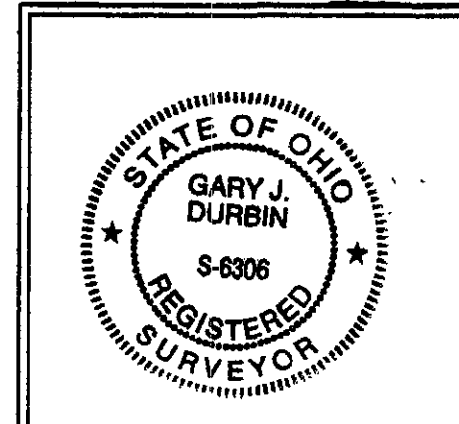

Apr. 24, 2003 - 3:35pm C:\1004\ROW-PLANS\CLPLAT-580.dwg

CONVENTIONAL SIGNS

- ORIGINAL LOT LINE ————
- CENTER LINE ————
- EXISTING RIGHT OF WAY —EX R/W—
- PROPOSED RIGHT OF WAY —R/W—
- PROPERTY LINE ————
- (IN EXISTING FENCE) —X—X—
- WATERWAY ————

**TOWN 1 OF THE UNITED STATES RESERVE
SE QTR. SEC. 19, NW QTR. SEC. 29 AND NE QTR. SEC. 30
WATERVILLE TOWNSHIP, LUCAS COUNTY, OHIO**

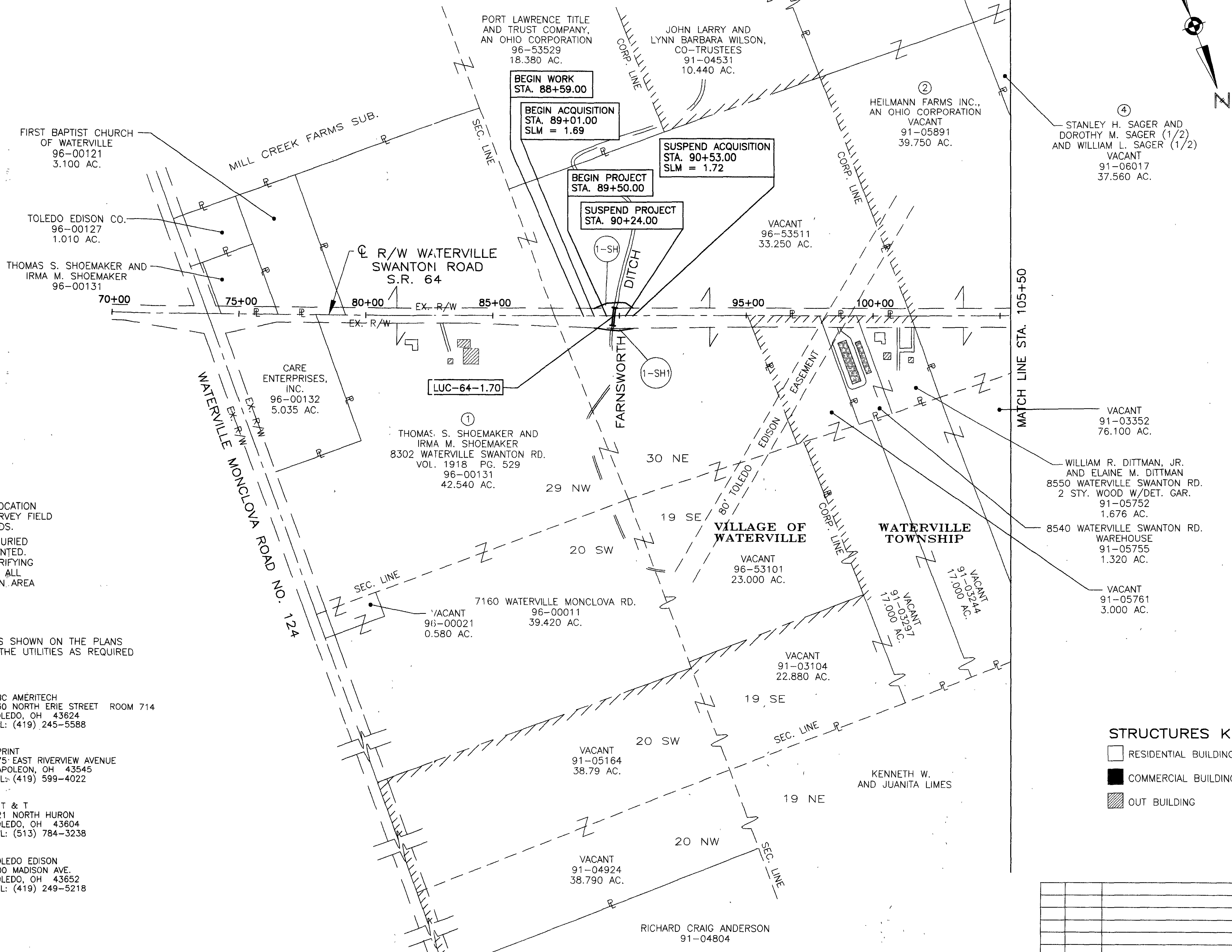

NOTES:
 THE EXISTING RIGHT OF WAY WIDTH AND LOCATION WERE DETERMINED USING NOTES FROM SURVEY FIELD BOOKS LOCATED IN LUCAS COUNTY RECORDS.
 THE SIZE, DEPTH AND LOCATION OF THE BURIED UTILITIES SHOWN OR NOT, ARE NOT WARRANTED. THE CONTRACTOR IS RESPONSIBLE FOR VERIFYING THE EXACT SIZE, DEPTH AND LOCATION OF ALL BURIED UTILITIES WITHIN THE CONSTRUCTION AREA PRIOR TO EXCAVATING.

UNDERGROUND UTILITIES
 THE LOCATIONS OF UNDERGROUND UTILITIES SHOWN ON THE PLANS ARE AS OBTAINED FROM THE OWNERS OF THE UTILITIES AS REQUIRED BY SECTION 153.64 O.R.C.

- | | |
|--|--|
| LUCAS COUNTY ENGINEERS OFFICE
ONE GOVERNMENT CENTER SUITE 870
TOLEDO, OH 43604-2258
TEL: (419) 213-4540 | SBC AMERITECH
130 NORTH ERIE STREET ROOM 714
TOLEDO, OH 43624
TEL: (419) 245-5588 |
| LUCAS COUNTY SANITARY ENGINEER
1111 SOUTH McCORD ROAD
HOLLAND, OH 43528
TEL: (419) 213-2926 | SPRINT
375 EAST RIVERVIEW AVENUE
NAPOLEON, OH 43545
TEL: (419) 599-4022 |
| ANR PIPELINE
3657 STATE ROAD 66 NORTH
DEFIANCE, OH 43512
TEL: (419) 782-5146 | A T & T
121 NORTH HURON
TOLEDO, OH 43604
TEL: (513) 784-3238 |
| WATERVILLE GAS COMPANY
P.O. BOX 259
WATERVILLE, OH 43566
TEL: (419) 878-4972 | TOLEDO EDISON
300 MADISON AVE.
TOLEDO, OH 43652
TEL: (419) 249-5218 |
| OHIO GAS COMPANY
P.O. BOX 528
BRYAN, OH 43506
TEL: (419) 636-1117 | |

- STRUCTURES KEY**
- RESIDENTIAL BUILDING
 - COMMERCIAL BUILDING
 - OUT BUILDING

REV. DATE	DESCRIPTION
PLAN COMPLETION DATE:	

HORIZONTAL SCALE IN FEET

PID NO. **23169**

PROPERTY MAP **LUC-64-170**

/5.80/

LUC-64-(170)

5 / 8

33 / 41

Apr 24, 2003 - 3:46pm G:\01004\ROW-PLANS\PMAP-LUC.dwg

TOWN 1 OF THE UNITED STATES RESERVE
NE AND SW QTR. SEC. 19 AND NE QTR. SEC. 30
WATERVILLE TOWNSHIP, LUCAS COUNTY, OHIO

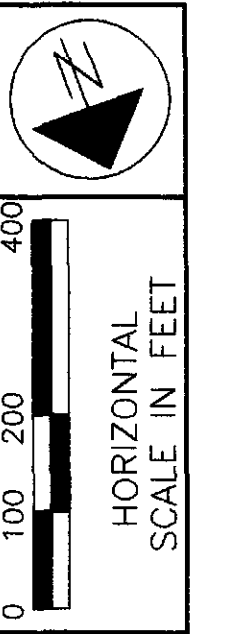

STRUCTURES KEY

- RESIDENTIAL BUILDING
- COMMERCIAL BUILDING
- OUT BUILDING

CONVENTIONAL SIGNS

- ORIGINAL LOT LINE ————
- CENTER LINE ————
- EXISTING RIGHT OF WAY — EX R/W ————
- PROPOSED RIGHT OF WAY — R/W ————
- PROPERTY LINE ————
- (IN EXISTING FENCE) — X — X —
- WATERWAY ————

UNDERGROUND UTILITIES

THE LOCATIONS OF UNDERGROUND UTILITIES SHOWN ON THE PLANS ARE AS OBTAINED FROM THE OWNERS OF THE UTILITIES AS REQUIRED BY SECTION 153.64 O.R.C.

LUCAS COUNTY ENGINEERS OFFICE
ONE GOVERNMENT CENTER SUITE 870
TOLEDO, OH 43604-2258
TEL: (419) 213-4540

LUCAS COUNTY SANITARY ENGINEER
1111 SOUTH McCORD ROAD
HOLLAND, OH 43528
TEL: (419) 213-2926

ANR PIPELINE
3657 STATE ROAD 66 NORTH
DEFIANCE, OH 43512
TEL: (419) 782-5146

WATERVILLE GAS COMPANY
P.O. BOX 259
WATERVILLE, OH 43566
TEL: (419) 878-4972

OHIO GAS COMPANY
P.O. BOX 528
BRYAN, OH 43506
TEL: (419) 636-1117

SBC AMERITECH
130 NORTH ERIE STREET ROOM 714
TOLEDO, OH 43624
TEL: (419) 245-5588

SPRINT
375 EAST RIVERVIEW AVENUE
NAPOLEON, OH 43545
TEL: (419) 599-4022

A T & T
121 NORTH HURON
TOLEDO, OH 43604
TEL: (513) 784-3238

TOLEDO EDISON
300 MADISON AVE.
TOLEDO, OH 43652
TEL: (419) 249-5218

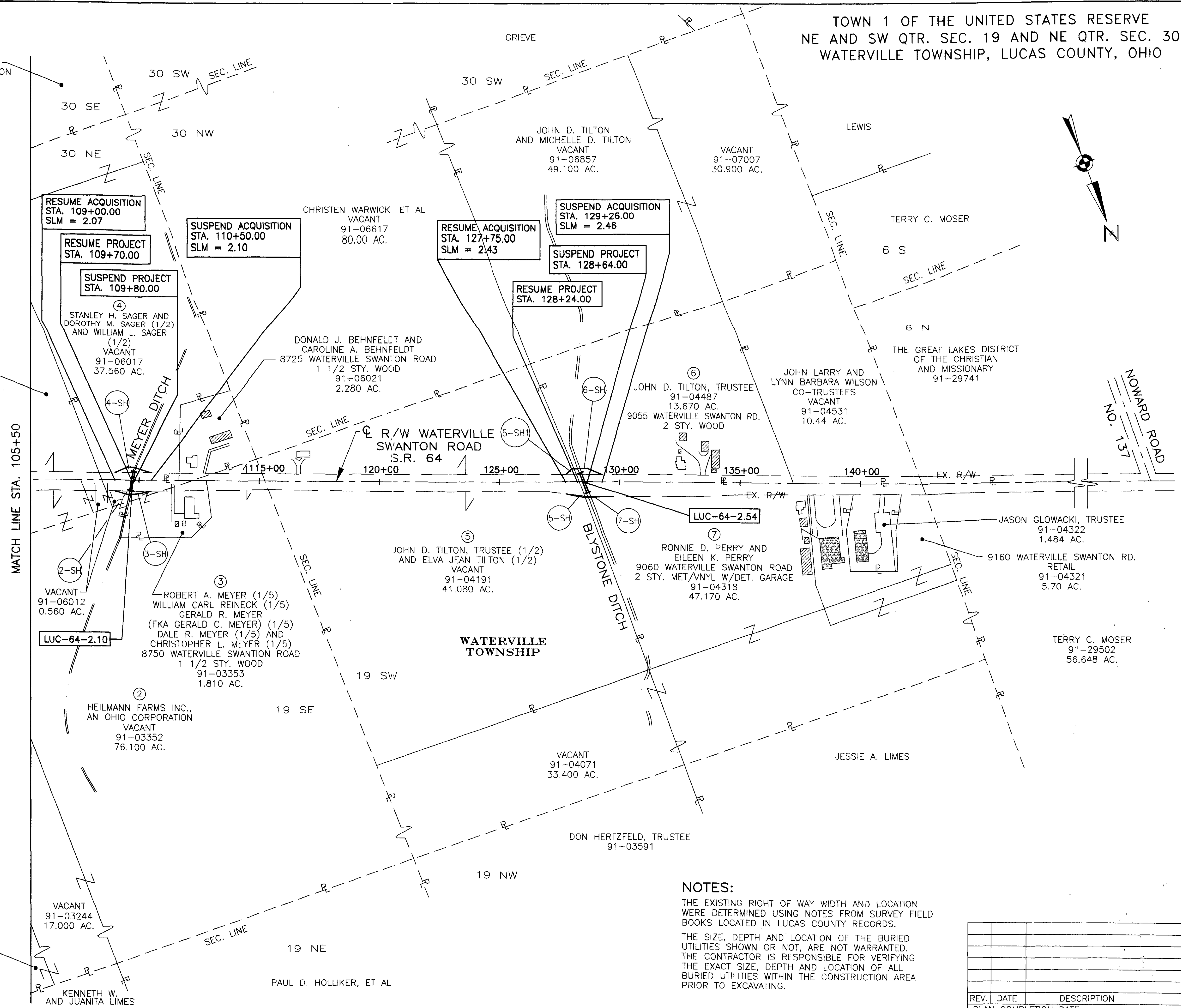

Apr. 24, 2003 - 3:56pm G:\101004\ROW-PLANS\PMAP-LUC.dwg

PID NO. 23169

R/W DESIGNER GD R/W REVIEWER RB

PROPERTY MAP
LUC-64-(2.10/2.54)

/5.80)

LUC-64-(1.70

6/3

34
41

NOTES:

THE EXISTING RIGHT OF WAY WIDTH AND LOCATION WERE DETERMINED USING NOTES FROM SURVEY FIELD BOOKS LOCATED IN LUCAS COUNTY RECORDS.

THE SIZE, DEPTH AND LOCATION OF THE BURIED UTILITIES SHOWN OR NOT, ARE NOT WARRANTED. THE CONTRACTOR IS RESPONSIBLE FOR VERIFYING THE EXACT SIZE, DEPTH AND LOCATION OF ALL BURIED UTILITIES WITHIN THE CONSTRUCTION AREA PRIOR TO EXCAVATING.

REV.	DATE	DESCRIPTION

PLAN COMPLETION DATE: _____

TOWN 7 NORTH, RANGE 9 EAST
 NW QTR. SEC. 34
 WATERVILLE TOWNSHIP, LUCAS COUNTY, OHIO

CONVENTIONAL SIGNS

- ORIGINAL LOT LINE - - - - -
- CENTER LINE ————
- EXISTING RIGHT OF WAY — EX R/W ———
- PROPOSED RIGHT OF WAY — R/W ———
- PROPERTY LINE — P ———
- (IN EXISTING FENCE) — X P X ———
- WATERWAY = = = = =

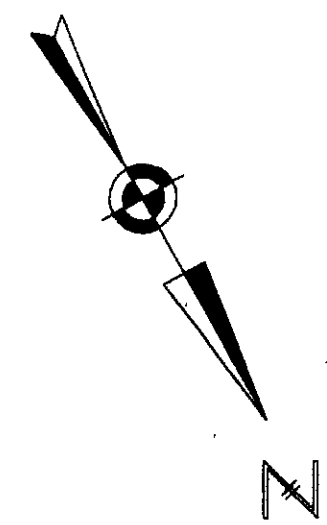
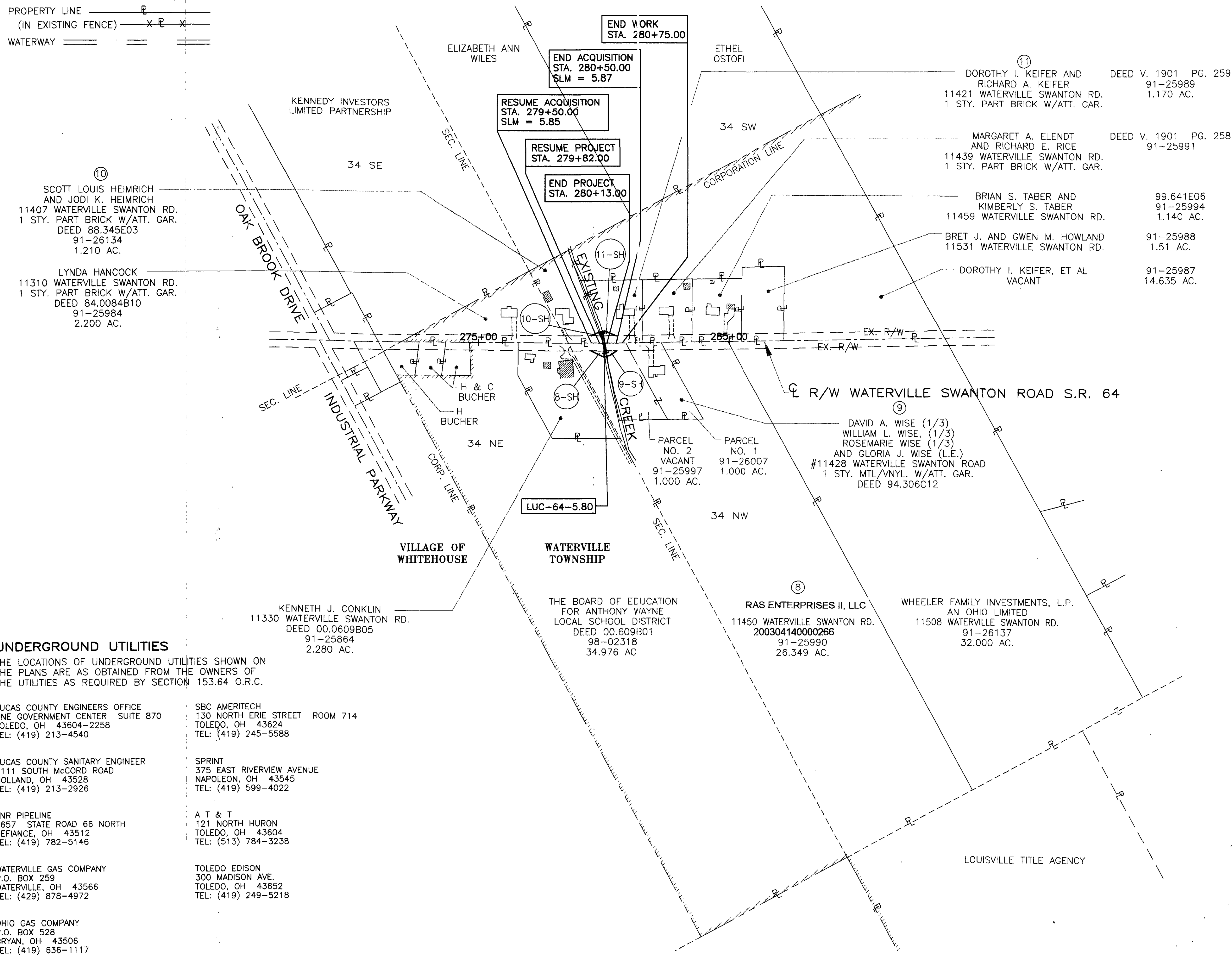

STRUCTURES KEY

- RESIDENTIAL BUILDING
- COMMERCIAL BUILDING
- OUT BUILDING

NOTES:

THE EXISTING RIGHT OF WAY WIDTH AND LOCATION WERE DETERMINED USING NOTES FROM SURVEY FIELD BOOKS LOCATED IN LUCAS COUNTY RECORDS.

THE SIZE, DEPTH AND LOCATION OF THE BURIED UTILITIES SHOWN OR NOT, ARE NOT WARRANTED. THE CONTRACTOR IS RESPONSIBLE FOR VERIFYING THE EXACT SIZE, DEPTH AND LOCATION OF ALL BURIED UTILITIES WITHIN THE CONSTRUCTION AREA PRIOR TO EXCAVATING.

REV.	DATE	DESCRIPTION
1	9/23/03	REVISED NAME CHANGE AND DEED ON PAR. 8
PLAN COMPLETION DATE:		

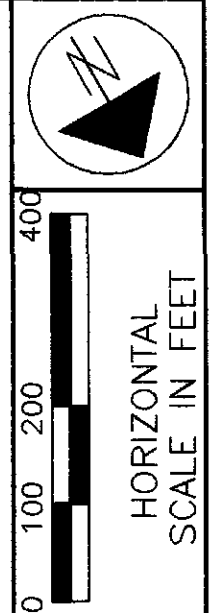

PID NO. **23169**

R/W DESIGNER: GD
 R/W REVIEWER: RB

PROPERTY MAP
 LUC-64-5.80

/5.80)

LUC-64-(170

7/8

35
41

Apr 24, 2003 - 4:09pm G:\01004\ROW-PLANS\PMAP-5.80.dwg

TOTAL NUMBER OF:

11 OWNERSHIPS 0 OWNERSHIP WITH STRUCTURES INVOLVED
 13 PARCELS 1 OWNERSHIPS WITH "P" ITEMS
 0 TOTAL TAKES

NET RESIDUE = RECORD AREA - TOTAL PRO - NET TAKE

PARCEL NO.	OWNER	SHEET NO.	OWNERS RECORD		AUDITOR'S PARCEL	RECORD AREA	TOTAL P.R.O.	GROSS TAKE	P.R.O. IN TAKE	NET TAKE	STRUC-TURE	NET RESIDUE		TYPE FUND	REMARKS AND PERSONALTY	AS ACQUIRED	
			DOC/BOOK	PAGE								LEFT	RIGHT			BOOK	PAGE
1-SH	THOMAS S. SHOEMAKER AND IRMA M. SHOEMAKER	10	98-0301	E05	96-53511	33.250	0.9667	0.0549	0.0000	0.0549	NO	21.6078		STATE	CONSTRUCT CULVERT, HEADWALL, DITCH AND BACKSLOPES	20031017	0078664
1-SH1							0.8202	0.0161	0.0000	0.0161	NO		9.7843		CONSTRUCT CHANNEL, DITCHES AND BACKSLOPES	20031017	0078663
					96-00131	42.540	2.1496	0.0000							NOT INVOLVED - NO TAKE REQUIRED		
					96-53101	23.000	0.0000	0.0000							NOT INVOLVED - NO TAKE REQUIRED		
					96-00011	39.420	1.1314	0.0000							NOT INVOLVED - NO TAKE REQUIRED		
					96-00021	0.580	0.0918	0.0000							NOT INVOLVED - NO TAKE REQUIRED		
2-SH	HEILMANN FARMS, INC., AN OHIO CORPORATION	11	79-452	D05	91-06012	0.560	0.2079	0.0107	0.0000	0.0107	NO		0.2614		CONSTRUCT CHANNEL, DITCHES AND BACKSLOPES	20031028	0082698
			AND 90-259	C09		(0.480 CALC)											
			79-452	D05	91-03297	17.00	0.0000	0.0000							NOT INVOLVED - NO TAKE REQUIRED		
					91-05761	3.00	0.2079	0.0000							NOT INVOLVED - NO TAKE REQUIRED		
					91-03244	17.00	0.0000	0.0000							NOT INVOLVED - NO TAKE REQUIRED		
					91-05891	39.750	0.2079	0.0000							NOT INVOLVED - NO TAKE REQUIRED		
					91-05164	38.790	1.210	0.0000							NOT INVOLVED - NO TAKE REQUIRED		
			90-259	C09	91-03352	76.100	0.0000	0.0000							NOT INVOLVED - NO TAKE REQUIRED		
					91-04924	38.790	0.0000	0.0000							NOT INVOLVED - NO TAKE REQUIRED		
					91-03104	22.880	0.0000	0.0000							NOT INVOLVED - NO TAKE REQUIRED		
3-SH	ROBERT A. MEYER (1/5), WILLIAM CARL REINECK (1/5), GERALD R. MEYER (FKA GERALD C. MEYER) (1/5), DALE R. MEYER (1/5) AND CHRISTOPHER L. MEYER (1/5)	11	02-0491	A10	91-03353	1.810	0.3128	0.0160	0.0000	0.0160	NO		1.4812		CONSTRUCT CULVERT, HEADWALL, CHANNEL, DITCHES AND BACKSLOPES		
4-SH	STANLEY H. SAGER AND DOROTHY M. SAGER (1/2) AND WILLIAM L. SAGER (1/2)	11	2464 2465	300 1	91-06017	37.560	0.2259	0.0496	0.0000	0.0496	NO	37.2845			CONSTRUCT CULVERT, HEADWALL, CHANNEL, DITCHES AND BACKSLOPES	10031103	0084745
5-SH	ELVA JEAN TILTON (1/2)	12	82-315	B07	91-04191	41.080	1.2080	0.0043	0.0000	0.0043	NO	31.1182			CONSTRUCT BACKSLOPE	20040622	0050960
5-SH1	AND JOHN D. TILTON, TRUSTEE (1/2)		AND 84-034	A09			0.9010	0.0145	0.0000	0.0145	NO		7.8360		CONSTRUCT CULVERT, HEADWALL, CHANNEL, DITCHES AND BACKSLOPES	20040622	0050960
6-SH	JOHN D. TILTON, TRUSTEE	12	82-320	D01	91-04487	13.670	0.6127	0.0476	0.0000	0.0476	NO	13.0097		STATE	CONSTRUCT CULVERT, HEADWALL, CHANNEL, DITCHES AND BACKSLOPES	20040622	0050959

FEDERAL PROJECT NO.

PID NO. 23169

STATE JOB NO. 424460

E/M DESIGNER
GD
E/M REVIEWER
RB

SUMMARY OF ADDITIONAL RIGHT OF WAY - PARCELS 1-6

/580)

LUC-64-(170

8/13

REV.	DATE	DESCRIPTION
FIELD REVIEW BY:		DATE:
OWNERSHIP VERIFIED BY:		DATE:
DATE COMPLETED:		

Apr 24, 2003 - 4:19pm G:\01004\ROW-PLANS\GSUM-LUC.dwg

36/41

NET RESIDUE = RECORD AREA - TOTAL PRO - NET TAKE

* DENOTES RIGHT OF WAY ENCROACHMENT

PARCEL NO.	OWNER	SHEET NO.	OWNERS RECORD		AUDITOR'S PARCEL	RECORD AREA	TOTAL P.R.O.	GROSS TAKE	P.R.O. IN TAKE	NET TAKE	STRUC-TURE	NET RESIDUE		TYPE FUND	REMARKS AND PERSONALTY	AS ACQUIRED	
			DOC/BOOK	PAGE								LEFT	RIGHT			BOOK	PAGE
7-SH	RONNIE D. PERRY AND EILEEN K. PERRY	12	2596	223	91-04318	47.170	1.1910	0.0042	0.0000	0.0042	NO		45.9748	STATE	CONSTRUCT CHANNEL, DITCHES AND BACKSLOPES * ELECTRIC WIRE FENCE AND POST TO BE RELOCATED	20040405	0025506
			80-026	E04	91-04321 91-04071	5.700 33.400	0.0000 0.0000	0.0000 0.0000			NO				NOT INVOLVED - NO TAKE REQUIRED NOT INVOLVED - NO TAKE REQUIRED		
8-SH	RAS ENTERPRISES II, LLC	13	200304140000266		91-25990	26.349	0.2771	0.0170	0.0000	0.0170	NO		26.0549		CONSTRUCT CULVERT, HEADWALL, CHANNEL, DITCHES AND BACKSLOPES	20031208	0095916
9-SH	DAVID A. WISE (1/3), WILLIAM L. WISE (1/3), ROSEMARIE WISE (1/3) AND GLORIA J. WISE, LIFE ESTATE	13	94-306	C12	91-25997 91-26007	1.000 1.000	0.0633 0.0970	0.0121 0.0000	0.0000	0.0121	NO		0.9243		CONSTRUCT CULVERT, HEADWALL, CHANNEL, DITCHES AND BACKSLOPES NOT INVOLVED - NO TAKE REQUIRED	20040609	0046961
10-SH	SCOTT LOUIS HEIMRICH AND JODI K. HEIMRICH	13	88-345	E03	91-26134	1.210	0.0972	0.0062	0.0000	0.0062	NO	1.1066			CONSTRUCT CULVERT, HEADWALL, CHANNEL, DITCHES AND BACKSLOPES	20031017	0078662
11-SH	DOROTHY I. KEIFER AND RICHARD A. KEIFER	13	1901	259	91-25989	1.170	0.1113	0.0189	0.0000	0.0189	NO	1.0398	STATE	CONSTRUCT CULVERT, HEADWALL, CHANNEL, DITCHES AND BACKSLOPES	20031017	0078665	

FEDERAL PROJECT NO.

PID NO. 23169

STATE JOB NO. 424460

P/W DESIGNER GD
P/W REVIEWER RB

SUMMARY OF ADDITIONAL RIGHT OF WAY - PARCELS 7-11

/580)

LUC-64-(170

9 / 13

37 / 41

1	9/23/03	REVISED NAME CHANGE AND DEED ON PAR. 8
REV.	DATE	DESCRIPTION
FIELD REVIEW BY:		DATE:
OWNERSHIP VERIFIED BY:		DATE:
DATE COMPLETED:		

TOWN 1 OF THE UNITED STATES RESERVE
NE QTR. SEC. 30
WATERVILLE TOWNSHIP, LUCAS COUNTY, OHIO

BASIS FOR BEARINGS

ALL BEARINGS SHOWN ARE FOR PROJECT USE ONLY.
THESE BEARINGS ARE TO AN ASSUMED MERIDIAN AND
ARE USED TO DELINEATE ANGLES ONLY.

NOTES:

THE EXISTING RIGHT OF WAY WIDTH AND LOCATION
WERE DETERMINED USING NOTES FROM SURVEY FIELD
BOOKS LOCATED IN LUCAS COUNTY RECORDS.

THE PROPOSED RIGHT OF WAY SHALL BE REFERENCED
FROM THE CENTERLINE OF RIGHT OF WAY.

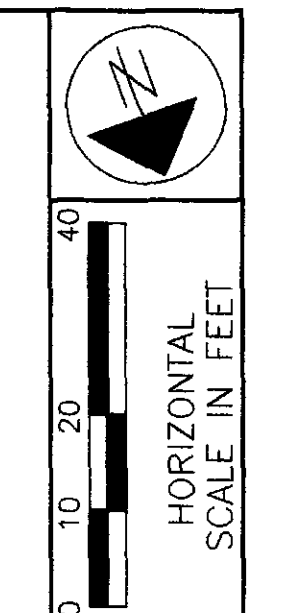

PID NO.
23169

R/W DESIGNER
CD
R/W REVIEWER
RB

**RIGHT OF WAY PLAN
LUC-64-170**

/5.80

LUC-64-(170)

10 / 13

38 / 41

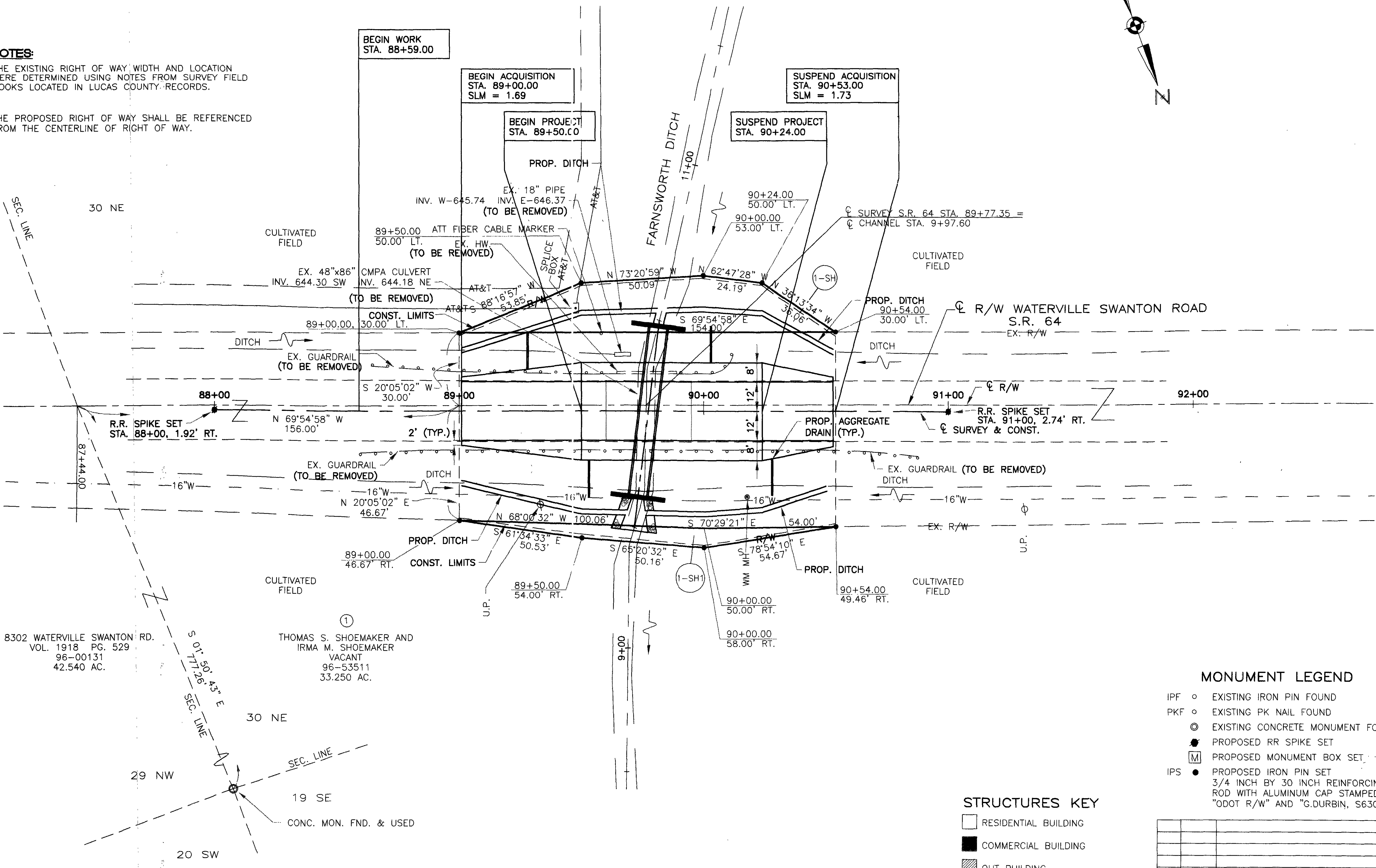

MONUMENT LEGEND

- IPF ○ EXISTING IRON PIN FOUND
- PKF ○ EXISTING PK NAIL FOUND
- ⊙ EXISTING CONCRETE MONUMENT FOUND
- PROPOSED RR SPIKE SET
- Ⓜ PROPOSED MONUMENT BOX SET
- IPS ● PROPOSED IRON PIN SET
3/4 INCH BY 30 INCH REINFORCING
ROD WITH ALUMINUM CAP STAMPED
"ODOT R/W" AND "G.DURBIN, S6306."

STRUCTURES KEY

- RESIDENTIAL BUILDING
- COMMERCIAL BUILDING
- ▨ OUT BUILDING

REV.	DATE	DESCRIPTION

PLAN COMPLETION DATE: _____

Apr. 24, 2003 - 4:41pm G:\01004\ROW-PLANS\RWPLAN-170.dwg

BASIS FOR BEARINGS

ALL BEARINGS SHOWN ARE FOR PROJECT USE ONLY. THESE BEARINGS ARE TO AN ASSUMED MERIDIAN AND ARE USED TO DELINEATE ANGLES ONLY.

NOTES:

THE EXISTING RIGHT OF WAY WIDTH AND LOCATION WERE DETERMINED USING NOTES FROM SURVEY FIELD BOOKS LOCATED IN LUCAS COUNTY RECORDS.

THE PROPOSED RIGHT OF WAY SHALL BE REFERENCED FROM THE CENTERLINE OF RIGHT OF WAY.

TOWN 1 OF THE UNITED STATES RESERVE
SE QTR. SEC. 19 AND NE QTR. SEC. 30
WATERVILLE TOWNSHIP, LUCAS COUNTY, OHIO



 HORIZONTAL SCALE IN FEET
 PID NO. **23169**
 R/W DESIGNER: GD
 R/W REVIEWER: RB
RIGHT OF WAY PLAN
LUC-64-2.10
/580
LUC-64-(1.70)
 # **39** / **41**

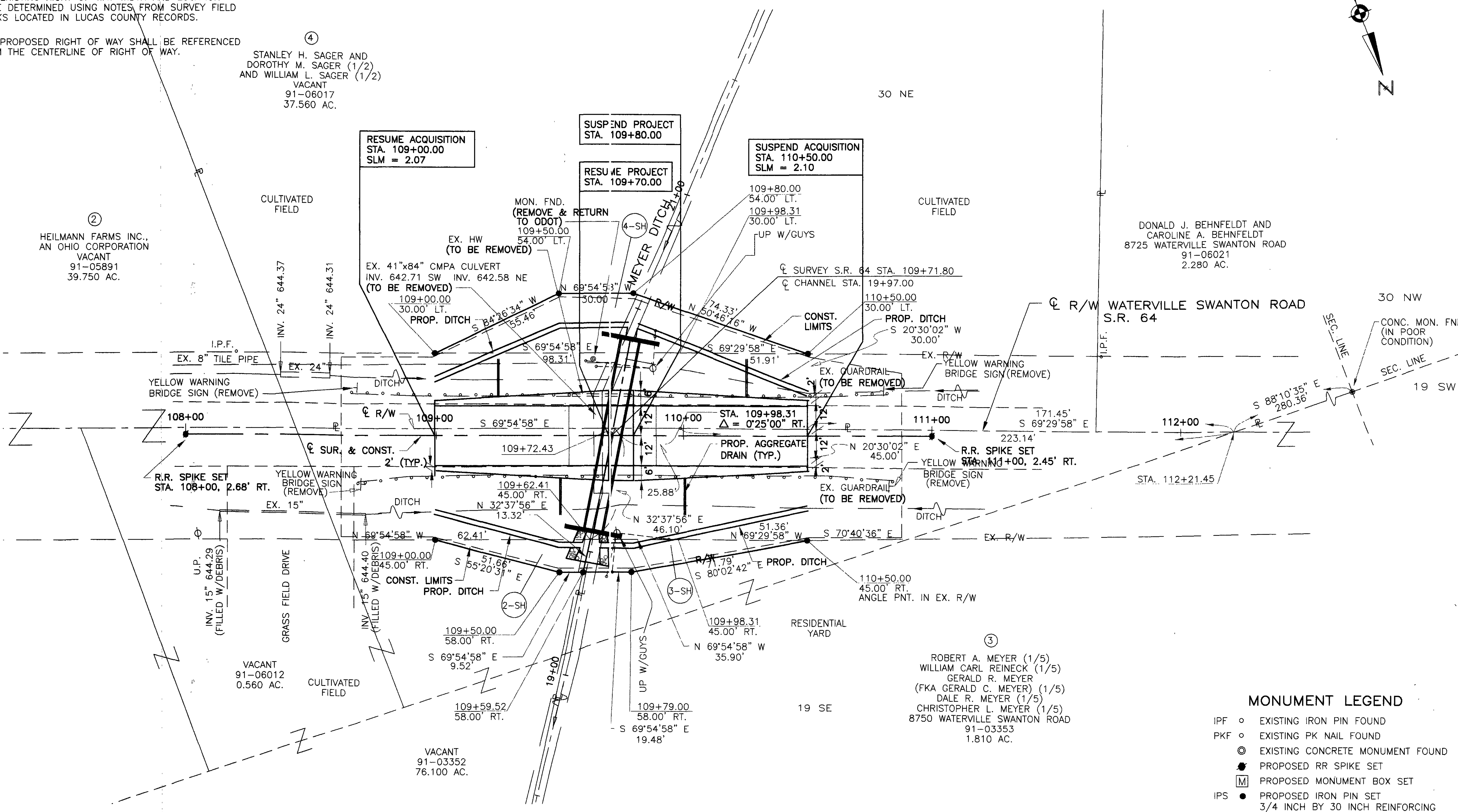

- MONUMENT LEGEND**
- IPF ○ EXISTING IRON PIN FOUND
 - PKF ○ EXISTING PK NAIL FOUND
 - EXISTING CONCRETE MONUMENT FOUND
 - PROPOSED RR SPIKE SET
 - PROPOSED MONUMENT BOX SET
 - IPS ● PROPOSED IRON PIN SET
3/4 INCH BY 30 INCH REINFORCING ROD WITH ALUMINUM CAP STAMPED "ODOT R/W" AND "G.DURBIN, S6306."

- STRUCTURES KEY**
- RESIDENTIAL BUILDING
 - COMMERCIAL BUILDING
 - ▨ OUT BUILDING

REV.	DATE	DESCRIPTION
1	9.16.03	ADDED 8" TILE PIPE TO S.E. OF CULVERT

PLAN COMPLETION DATE: _____

TOWN 1 OF THE UNITED STATES RESERVE
SW QTR. SEC. 19
WATERVILLE TOWNSHIP, LUCAS COUNTY, OHIO

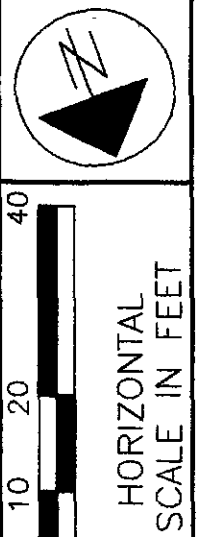

BASIS FOR BEARINGS

ALL BEARINGS SHOWN ARE FOR PROJECT USE ONLY. THESE BEARINGS ARE TO AN ASSUMED MERIDIAN AND ARE USED TO DELINEATE ANGLES ONLY.

NOTES:

THE EXISTING RIGHT OF WAY WIDTH AND LOCATION WERE DETERMINED USING NOTES FROM SURVEY FIELD BOOKS LOCATED IN LUCAS COUNTY RECORDS.

THE PROPOSED RIGHT OF WAY SHALL BE REFERENCED FROM THE CENTERLINE OF RIGHT OF WAY.

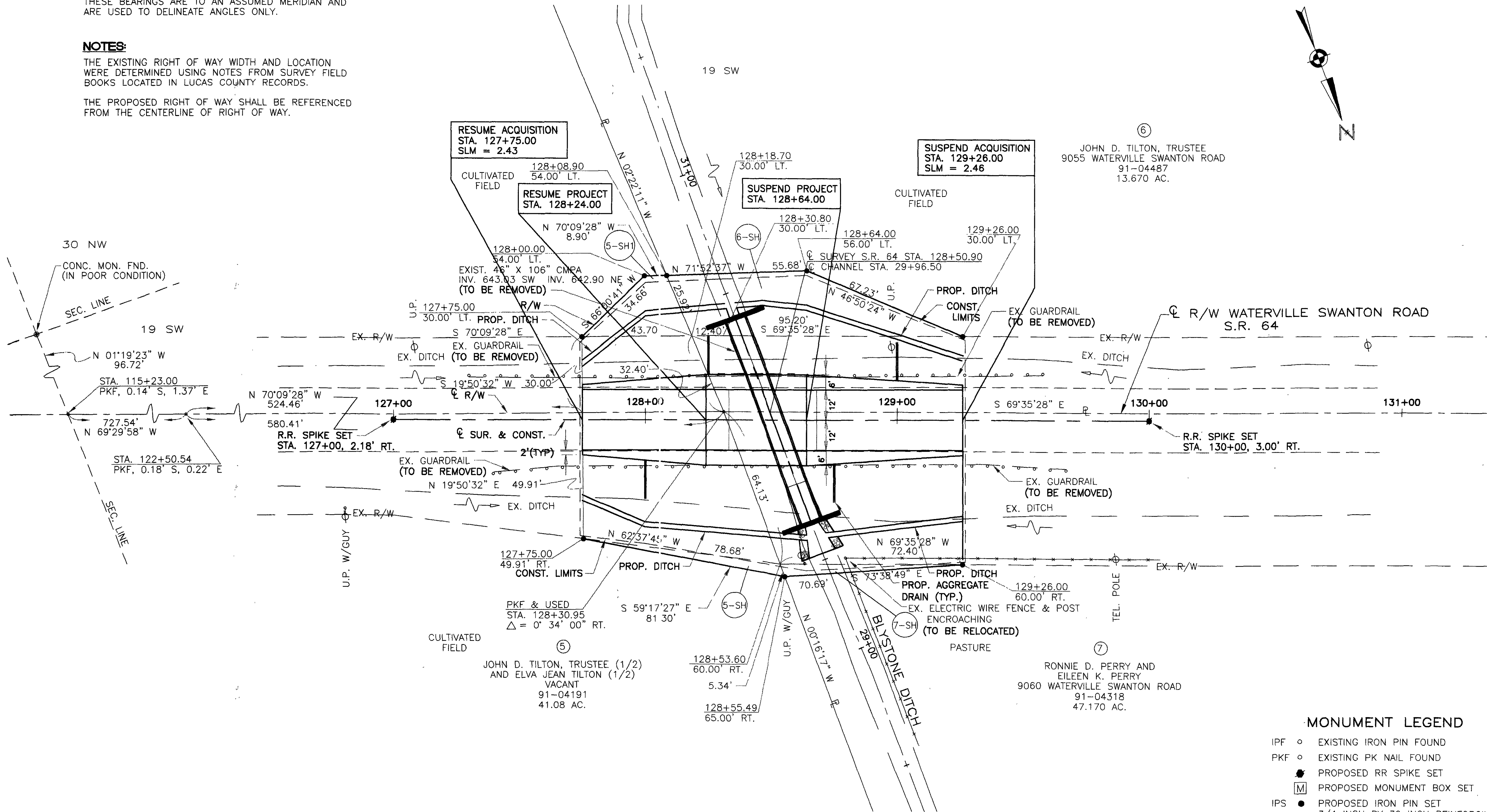

PID NO. 23169

R/W DESIGNER CD R/W REVIEWER RB

RIGHT OF WAY PLAN
LUC-64-254

/580)

LUC-64-(1.70

12/13

46

MONUMENT LEGEND

- IPF ○ EXISTING IRON PIN FOUND
- PKF ○ EXISTING PK NAIL FOUND
- PROPOSED RR SPIKE SET
- Ⓜ PROPOSED MONUMENT BOX SET
- IPS ● PROPOSED IRON PIN SET
3/4 INCH BY 30 INCH REINFORCING ROD WITH ALUMINUM CAP STAMPED "ODOT R/W" AND "G.DURBIN, S6306."

STRUCTURES KEY

- RESIDENTIAL BUILDING
- COMMERCIAL BUILDING
- ▨ OUT BUILDING

REV.	DATE	DESCRIPTION

Apr. 25, 2003 - 9:09am. G:\01004\ROW-PLANS\RWPLAN-254.dwg

TOWN 7 NORTH, RANGE 9 EAST
NW QTR. SEC. 34
WATERVILLE TOWNSHIP, LUCAS COUNTY, OHIO

BASIS FOR BEARINGS

ALL BEARINGS SHOWN ARE FOR PROJECT USE ONLY. THESE BEARINGS ARE TO AN ASSUMED MERIDIAN AND ARE USED TO DELINEATE ANGLES ONLY.

NOTES:

THE EXISTING RIGHT OF WAY WIDTH AND LOCATION WERE DETERMINED USING NOTES FROM SURVEY FIELD BOOKS LOCATED IN LUCAS COUNTY RECORDS.

THE PROPOSED RIGHT OF WAY SHALL BE REFERENCED FROM THE CENTERLINE OF RIGHT OF WAY.

PID NO. **23169**
 R/W DESIGNER: GD
 R/W REVIEWER: RB
RIGHT OF WAY PLAN
LUC-64-5.80
 /5.80)
LUC-64-(1.70
 4/4

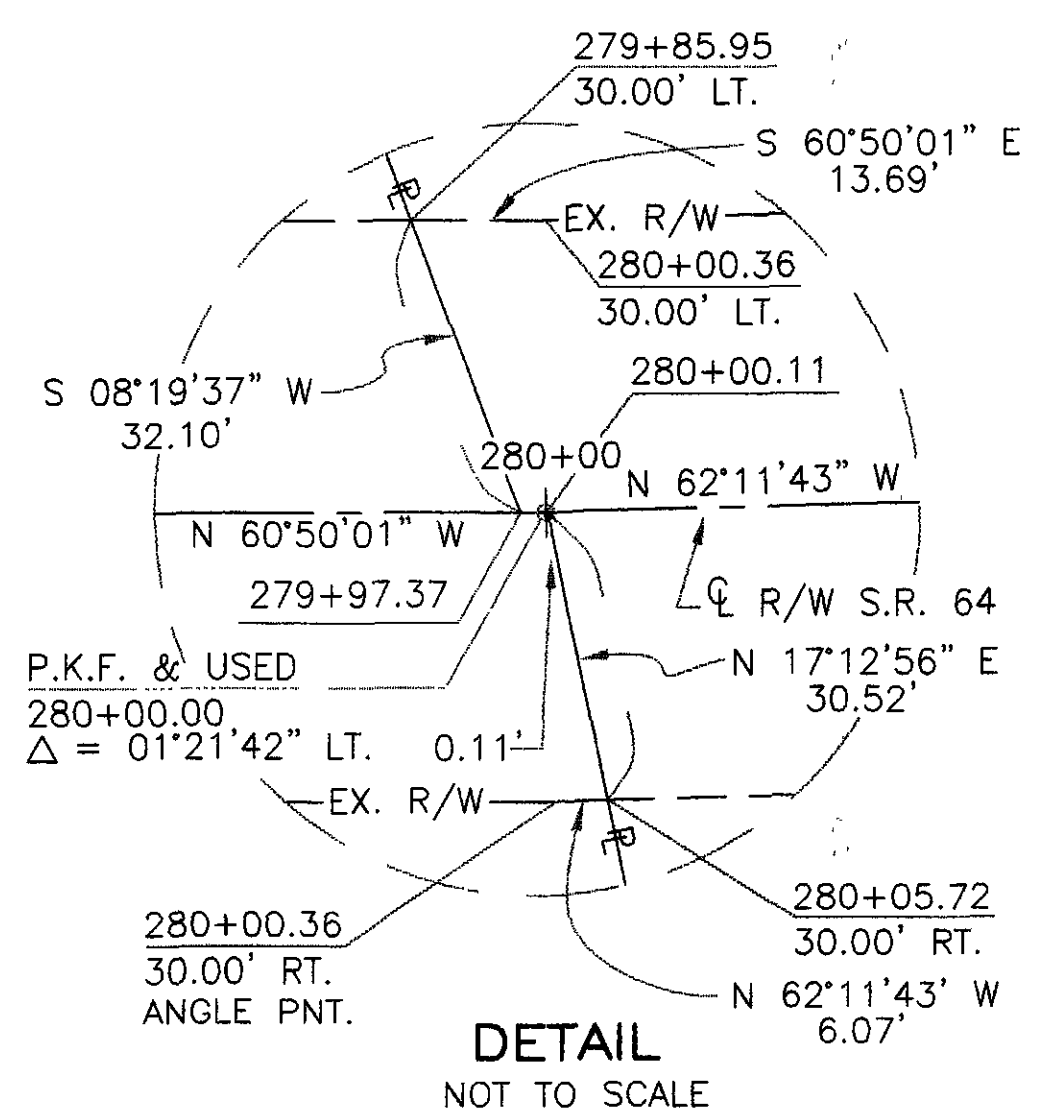
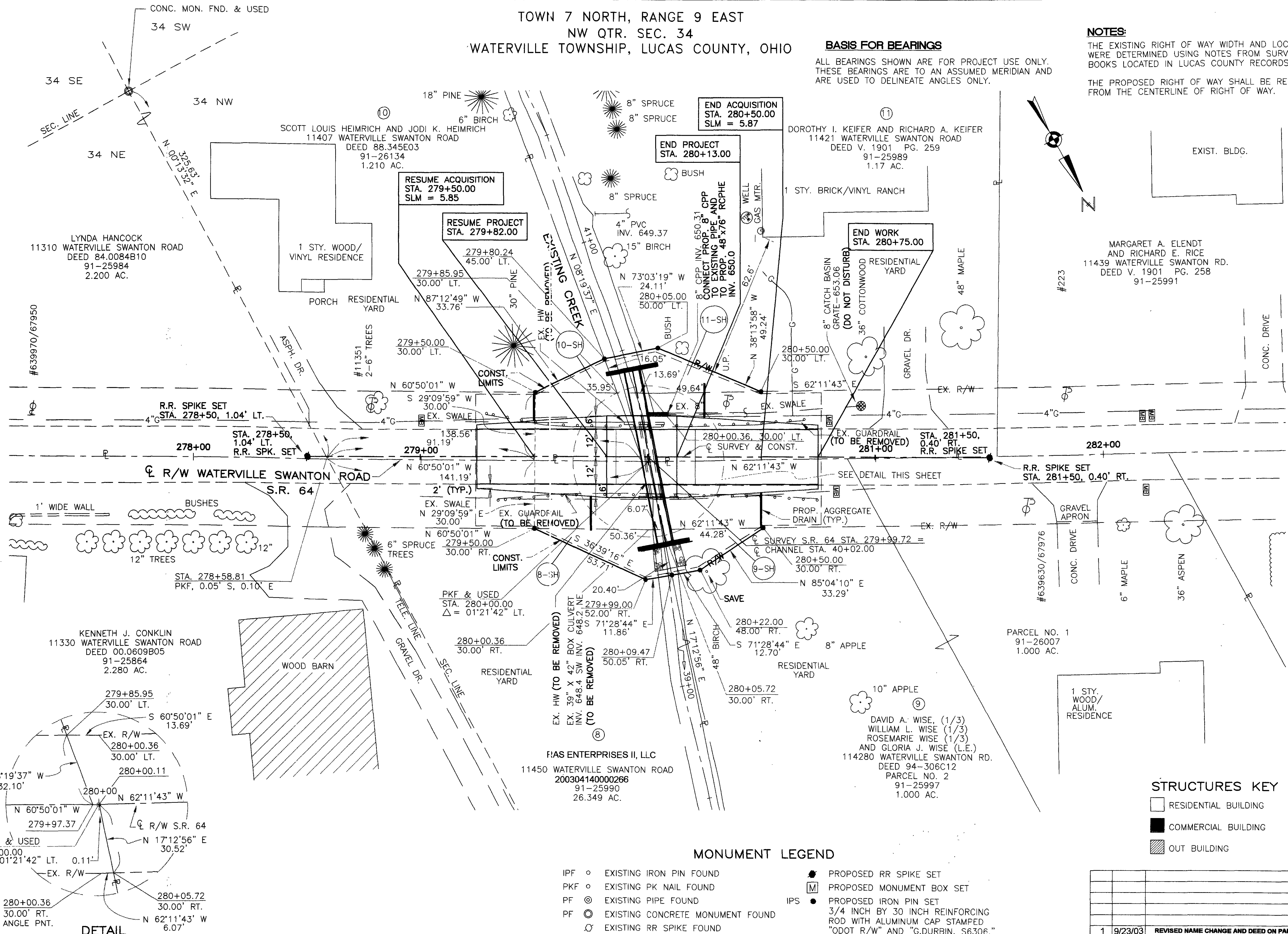

MONUMENT LEGEND

- IPF ○ EXISTING IRON PIN FOUND
- PKF ○ EXISTING PK NAIL FOUND
- PF ⊙ EXISTING PIPE FOUND
- PF ⊙ EXISTING CONCRETE MONUMENT FOUND
- EXISTING RR SPIKE FOUND
- Ⓜ EXISTING MONUMENT BOX FOUND
- PROPOSED RR SPIKE SET
- Ⓜ PROPOSED MONUMENT BOX SET
- PROPOSED IRON PIN SET
- 3/4 INCH BY 30 INCH REINFORCING ROD WITH ALUMINUM CAP STAMPED "ODOT R/W" AND "G.DURBIN, S6306."

STRUCTURES KEY

- ▭ RESIDENTIAL BUILDING
- COMMERCIAL BUILDING
- ▨ OUT BUILDING

REV.	DATE	DESCRIPTION
1	9/23/03	REVISED NAME CHANGE AND DEED ON PAR. 8

PLAN COMPLETION DATE: _____

Apr 25, 2003 - 9:19am G:\01004\ROW-PLANS\RWPLAN-5.80.dwg