

SEC. 19 T. 7 N R. 9 E SWANTON TWP.

LUCAS COUNTY
S.H. 59 SEC. "C" Pt.
RIGHT / WAY



DATE: AUG. 1, 1937 DRAWN BY A.P.

SCALE: 1"=40'

LUC. 64 - 10.68 - 10.91

Scanned
July 1997

HP
2/1/905

R-3064
4
C-30

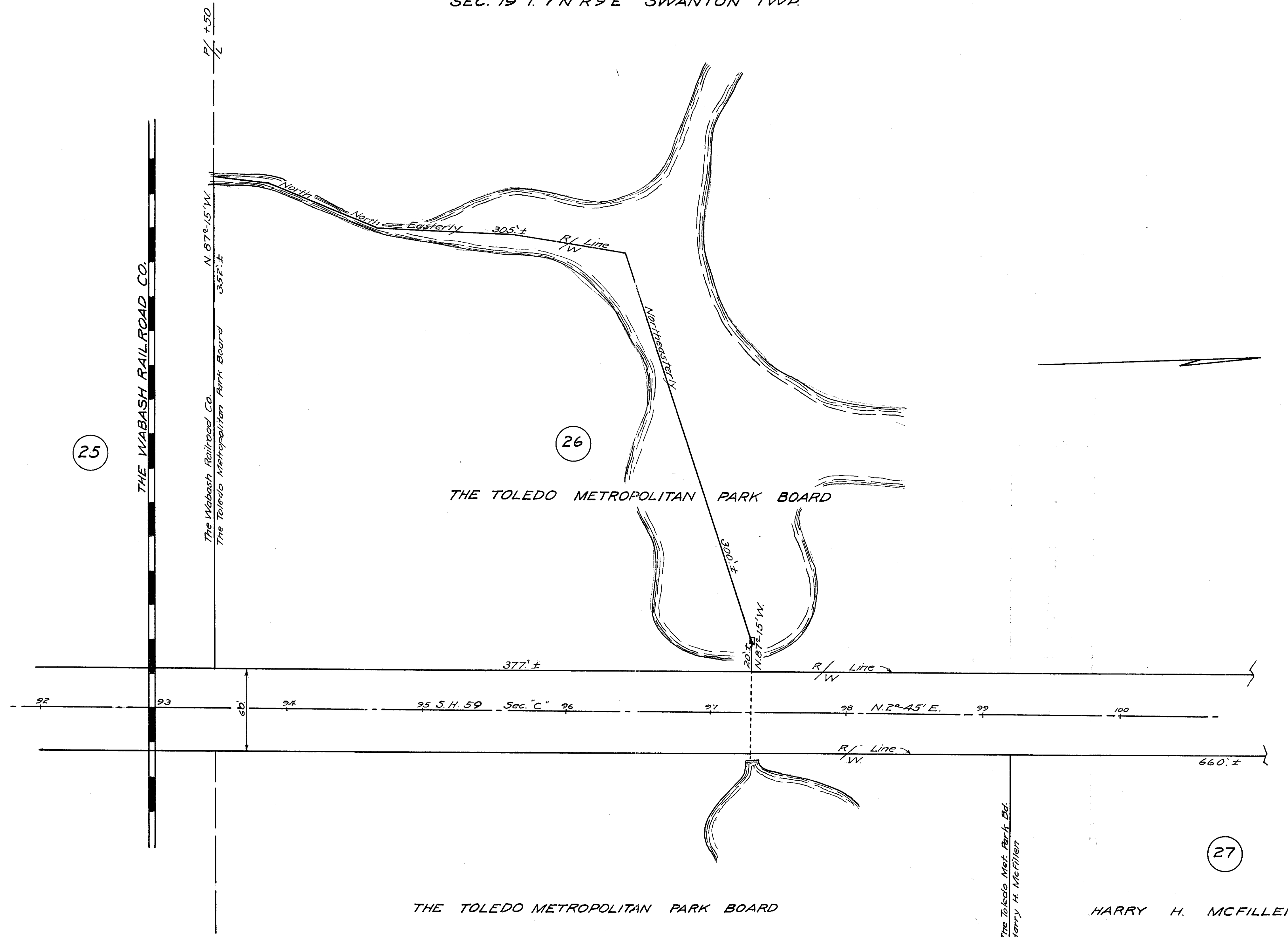

The Toledo Met. Park Bd.
Edward Boring

Sec. 19
Sec. 18