

FED. RD. DIVISION	STATE	PROJECT
2	OHIO	S-105(5)

29  
30

LUC.~G4-(11.40)

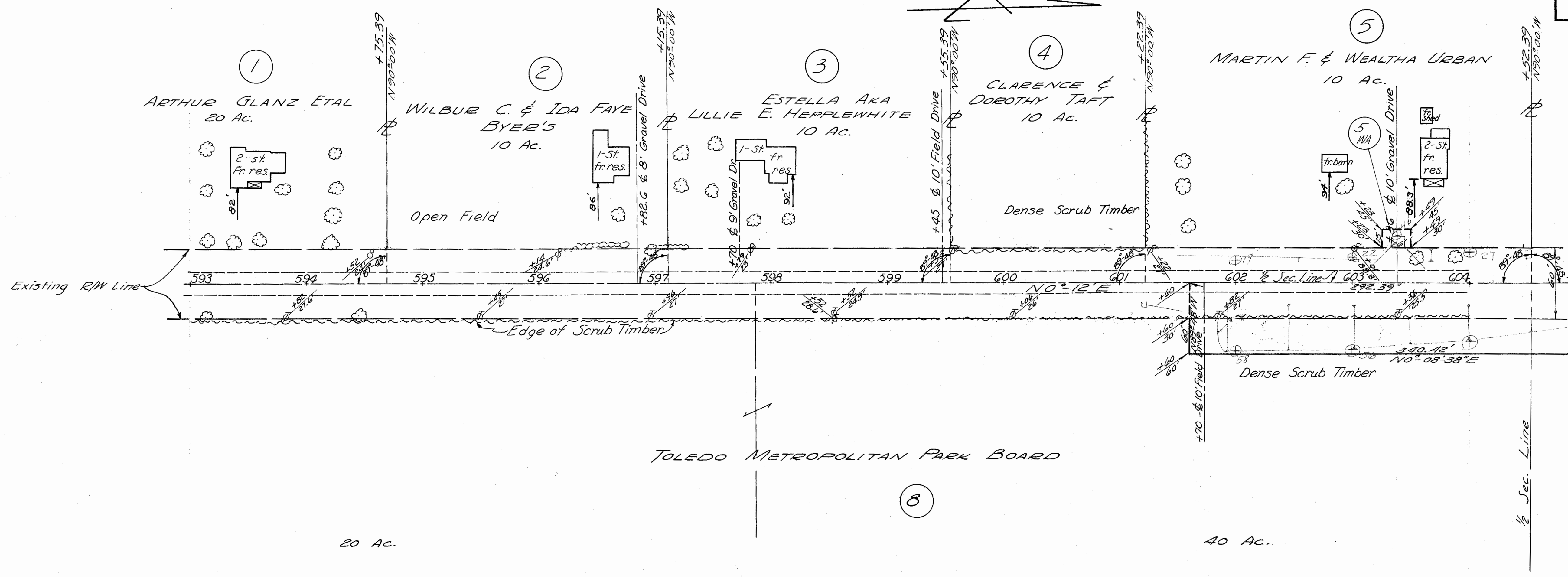

SEC 18 SWANTON TWP T7N R9E  
SEC 18 SWANTON TWP T7N R9E

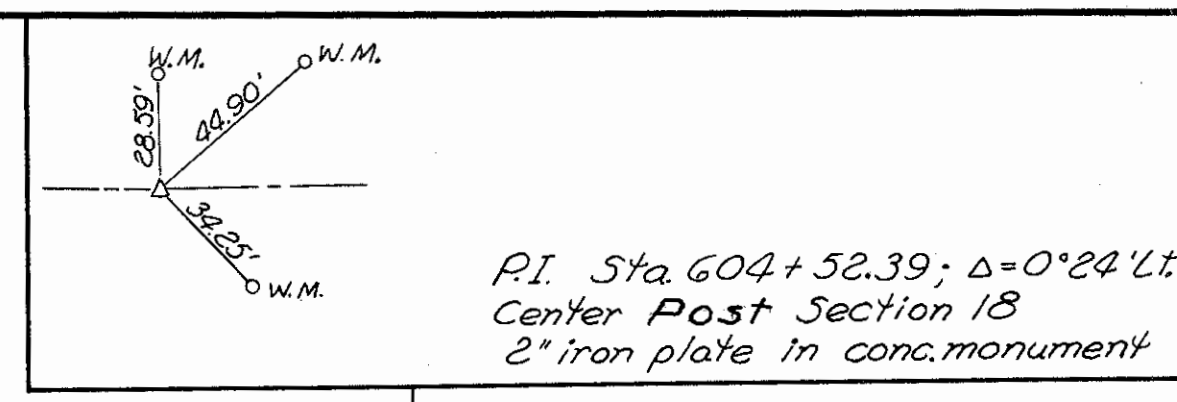

NET: 0.732 Ac.  
P.R.O.: 0.563 Ac.

VILLAGE OF SWANTON  
63.65 Ac.

NET: 0.054 Ac.  
P.R.O.: 0.109 Ac.

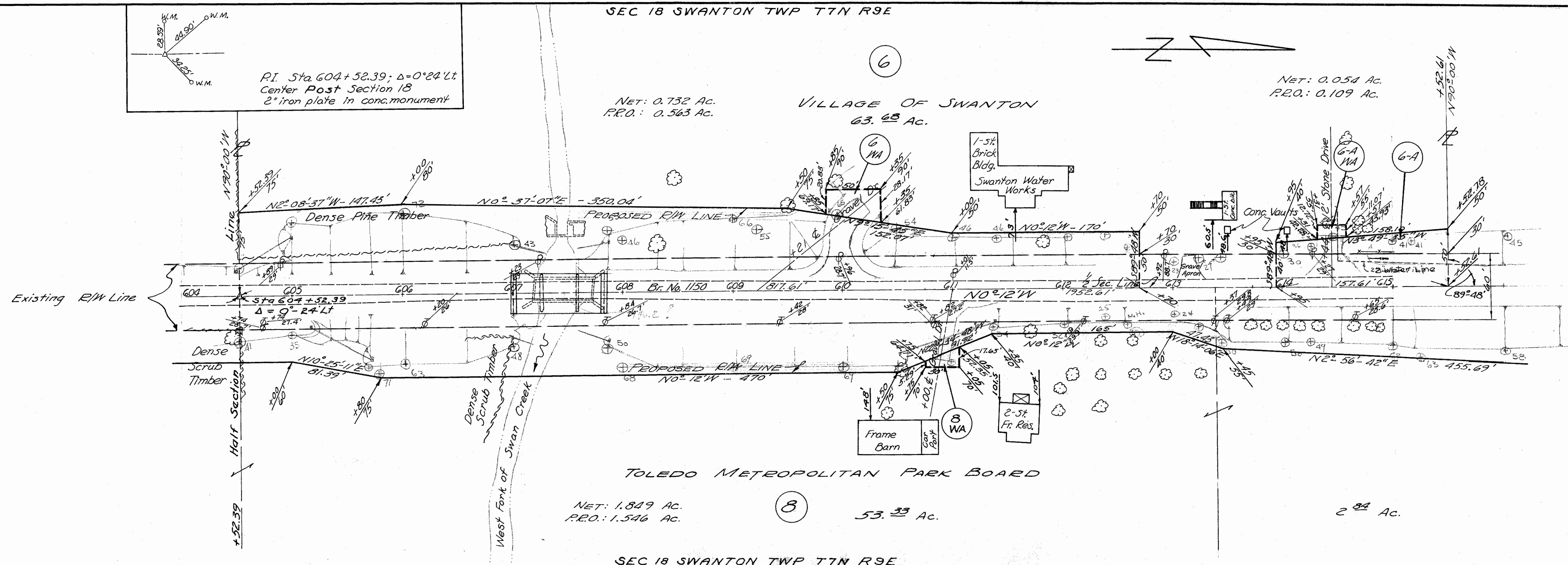

TOLEDO METROPOLITAN PARK BOARD

NET: 1.849 Ac.  
P.R.O.: 1.546 Ac.

53.33 Ac.

2.34 Ac.

SEC 18 SWANTON TWP T7N R9E

R/W-1

Revised July 1997

5  
2/2003

R3064  
4  
C-79



LUC. 64-(11,40)

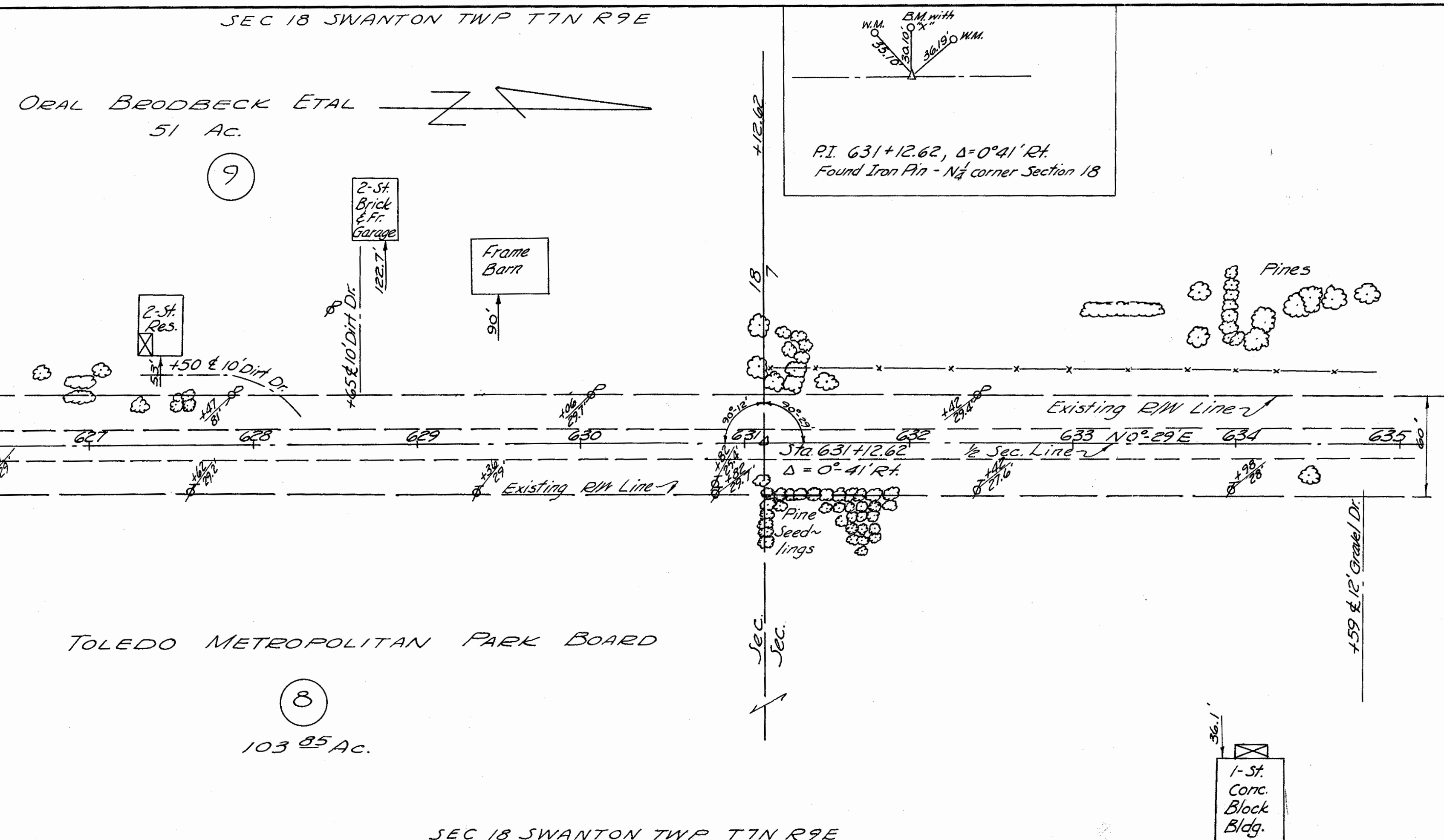
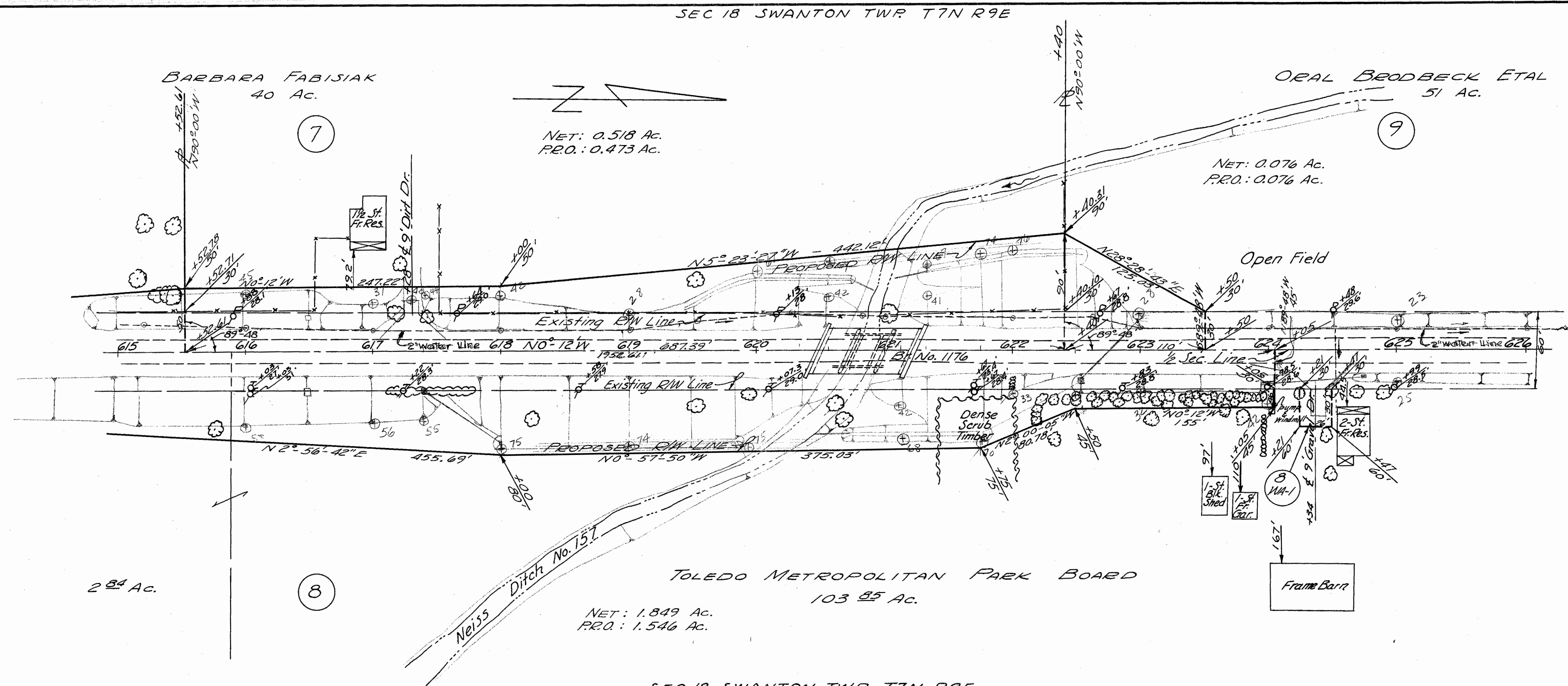

**SUMMARY OF ADDITIONAL RIGHT OF WAY REQUIRED**

PARCEL NO.	OWNER	DEED RECORD		DEED AREA	TO BE ACQUIRED		RESIDUE SQ. FT.		SHEET NO.	REMARKS
		BOOK	PAGE		LAND Ac.	BLDGS.	LEFT	RIGHT		
1	Arthur Glanz Etal	1251	454	20Ac.	—					
2	Wilbur C. & Ida Faye Byers	1431	465	10Ac.	—					
3	Estella Aka Lillie E. Hepplewhite	1532	34	10Ac.	—					
4	Clarence & Dorothy Taft	1270	77	10Ac.	—					
5-WA	Martin F. & Wealtha Urban									
5	Martin F. & Wealtha Urban	1317	431	10Ac.	—					
6-WA	Village Of Swanton	See Parcel 6								
6	Village Of Swanton	959	371	63.94Ac.	0.732					
6-A	" " "	See Parcel 6			0.054					
6-A-WA	" " "	See Parcel 6								
7	Barbara Fabisiak	1097	485	40Ac.	0.518					
8	Toledo Metropolitan Park Board	1690	311-312	20Ac.	1.849					
		1594	148	40Ac.						
		1271	398	40Ac.						
		1287	397	53.33Ac.						
		1702	123	2.84Ac.						
		1187	173	103.85Ac.						
9	Oral Brodbeck Etal	945	563	51Ac.	0.076					
8-WA	Toledo Metropolitan Park Board	1287	397	53.33						
8-WA-1	" " "	1187	173	103.85						