

O.D.O.T. DISTRICT 2 SURVEY OFFICE (USE ONLY)

PERSONNEL	REFERENCE NO.	<u>23</u>	SHEET	<u>13</u>	OF	<u>50</u>
NOTES	<u>RHOADES</u>	DATE	<u>4-20-18</u>	ROUTE	<u>SR 64</u>	
H.C.	<u>O'DONNELL</u>	WEATHER	<u>SUNNY</u>	COUNTY	<u>LUCAS</u>	
R.C.	<u>SEAMAN</u>	TEMP.	<u>42°</u>	TOWNSHIP	<u>WATERVILLE</u>	
				SECTION	<u>1</u>	
				T	<u>6</u>	R
				R	<u>9</u>	E

TYPE MONUMENT 1/2" IPIN BENT W.ERLY
~~ON SURFACE~~ - BELOW 1"
~~LEFT~~ - CL PAV'T - RIGHT 29.5'
18.4' TO RT EDGE PAVEMENT
 S.L.M. 209+65
 Grid: Northing: 676664.3035 Easting: 1616612.0161

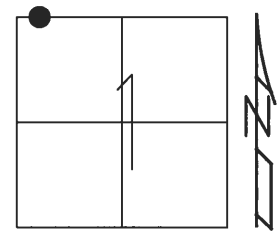

RECORD:
 P.I.
 DID NOT RESET
 THIS IS ALL RECORD
 INFORMATION
 SAME FOR
 5/21/02
 OUT OF PROJECT
 5/21/15
 FD 1/2" IPIN
 1-5-16, JFO
 REF 23
 1-15-16, JFO

DIST REF23 TO REF24= 236.13'

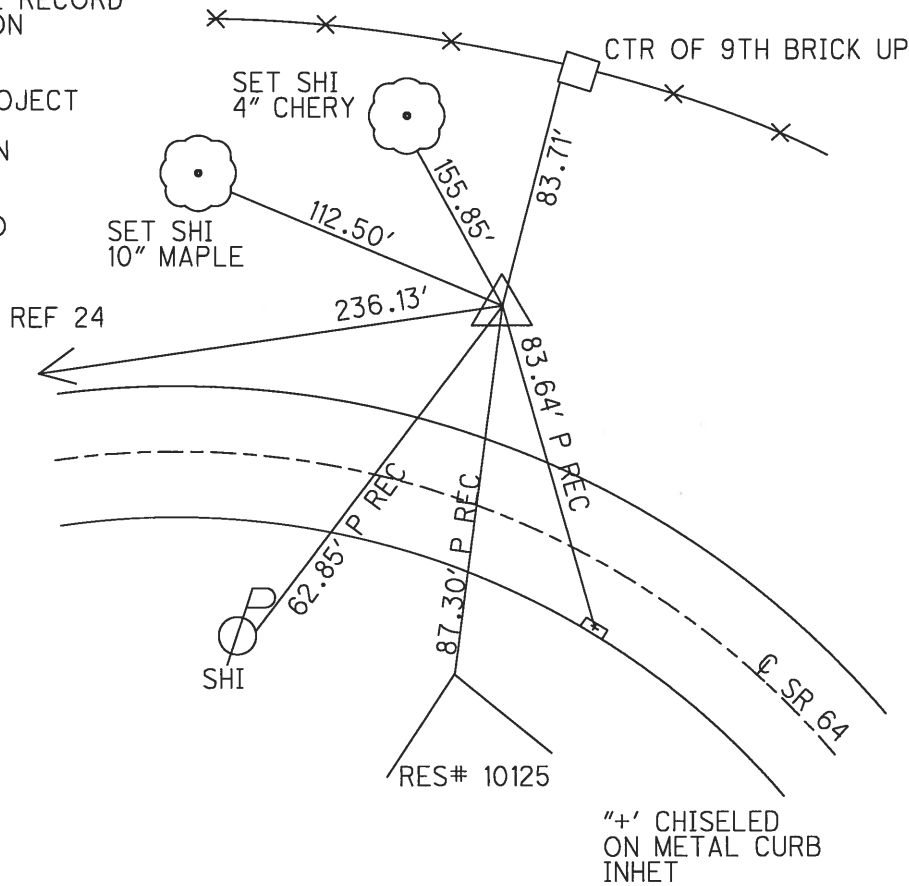

"+" CHISELED
 ON METAL CURB
 INHET

O.D.O.T. DISTRICT 2 SURVEY OFFICE (USE ONLY)

PERSONNEL _____ REFERENCE NO. 23 SHEET 5 OF 5
 NOTES RHOADES DATE 5-21-15 ROUTE SR 64
 H.C. O'DONNELL WEATHER CLOUDY COUNTY LUCAS
 R.C. RHOADES TEMP. 50°F TOWNSHIP WATERVILLE
 _____ SECTION 1
 _____ T 6 N R 5 E

TYPE MONUMENT 1/2" IPIN
~~ON SURFACE~~ - BELOW 5"
~~LEFT~~ - C PAV'T - RIGHT 29.5'
18.4' TO RT EDGE PAVEMENT
 S.L.M. 209.88
 Grid: Northing: 676664.304 Easting: 1616612.016

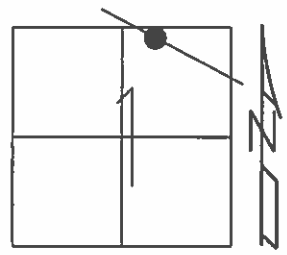

RECORD:
 P.I.
 DID NOT RESET
 THIS IS ALL RECORD
 INFORMATION

DIST. REF23 TO REF24= 236.13'

SAME FOR
 5-21-02

OUT OF PROJECT
 5-21-15

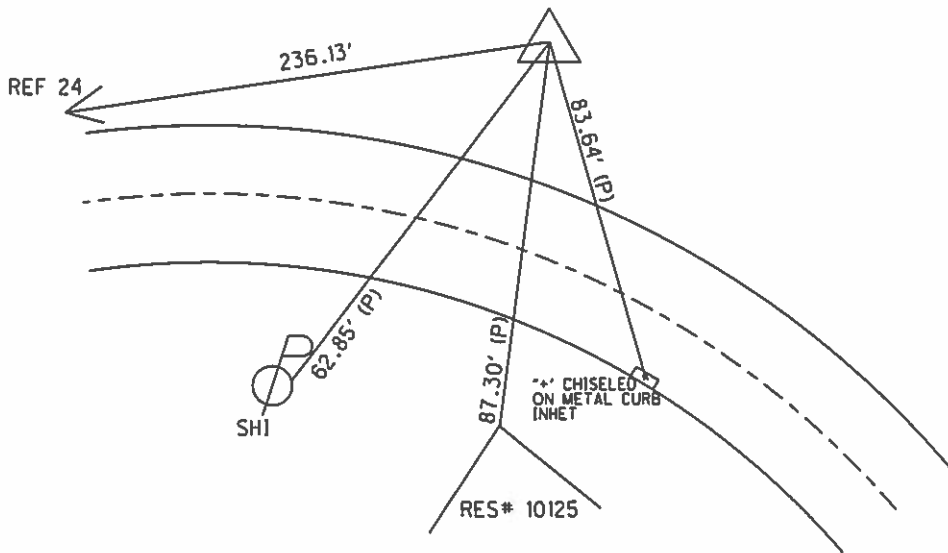

O.D.O.T. DISTRICT 2 SURVEY OFFICE 20 of 47

PERSONNEL

REFERENCE NO. 23

SHEET ~~25~~ OF ~~49~~

NOTES Loehrke

H.C. _____

R.C. _____

DATE 8-9-91

WEATHER _____

TEMP. _____

ROUTE SR. 64

COUNTY LUCAS

TOWNSHIP WATERVILLE

SECTION _____

T. _____ R. _____

TYPE MONUMENT Tack Hub - Record

ON SURFACE - BELOW _____

LEFT - & PAV'T. - RIGHT _____

14.8 TO Rt EDGE PAVEMENT

S.L.M. _____

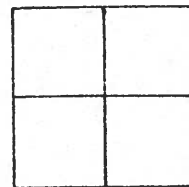

P.I.

Note: did not Re-set,
this IS ALL Record information.
(SAME FOR 5-21-02)

REF #24

236.13

62.85-P

87.30-P

83.64-P

Shi

Res

"4" chiseled
on Metal Curb
Inlet

Ref #24

PERSONNEL	TITLE	PERSONNEL	TITLE	COUNTY	DATE
Stone				Lucas	1 April 77
				S. R. 67	WEATHER Cloudy
Crow				SEC. Whitehouse	TEMP. 45°
DESCRIPTION				JOB NO.	
LEFT		CENTER LINE		RIGHT	

24

23A

Ed. RR Spt. to Surface
 9.9' to S. edge put.

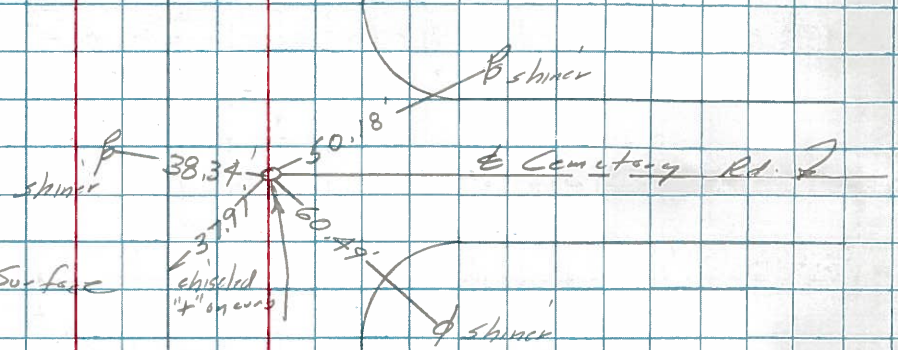

5R #6A
 236.13'



23

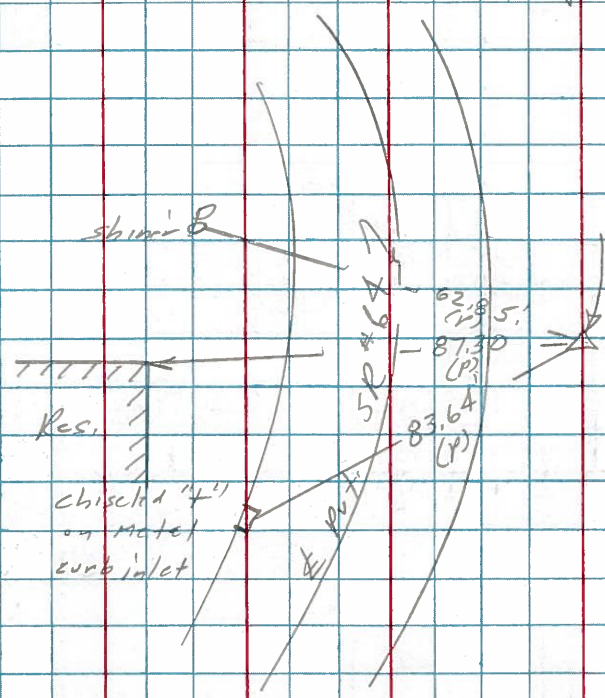

Ed. Tacked Hub set by
 others. Δ =
 14.8' to N edge put.
 (Next to 4 mi. Marker)