

O.D.O.T. DISTRICT 2 SURVEY OFFICE (USE ONLY)

PERSONNEL	REFERENCE NO.	<u>25</u>	SHEET	<u>16</u>	OF	<u>50</u>
NOTES	<u>RHOADES</u>	DATE	<u>6-16-17</u>	ROUTE	<u>SR 64</u>	
H.C.	<u>O'DONNELL</u>	WEATHER	<u>FAIR</u>	COUNTY	<u>LUCAS</u>	
R.C.	<u>CARSON</u>	TEMP.	<u>73°</u>	TOWNSHIP	<u>WATERVILLE</u>	
	<u>POORE</u>			SECTION	<u>1</u>	
				T	<u>6</u>	R
				N	<u>9</u>	E

TYPE MONUMENT MAG/WASHER
 ON SURFACE - ~~BELOW~~ ON
 LEFT - ☉ PAV'T - RIGHT 2'
8.2' TO LT EDGE PAVEMENT
 S.L.M. 213+26.16

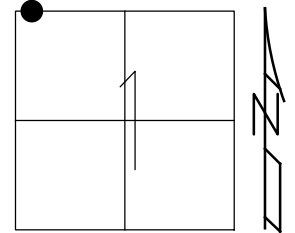

Grid: Northing: 676665.4776 Easting: 1616251.0545

RECORD:
 SET MAG/WASHER
 12-12-02, DCH
 FD MAG WASHER
 REF25
 1-5-16, JFO
 SET MAG/WASHER
 12-4-17

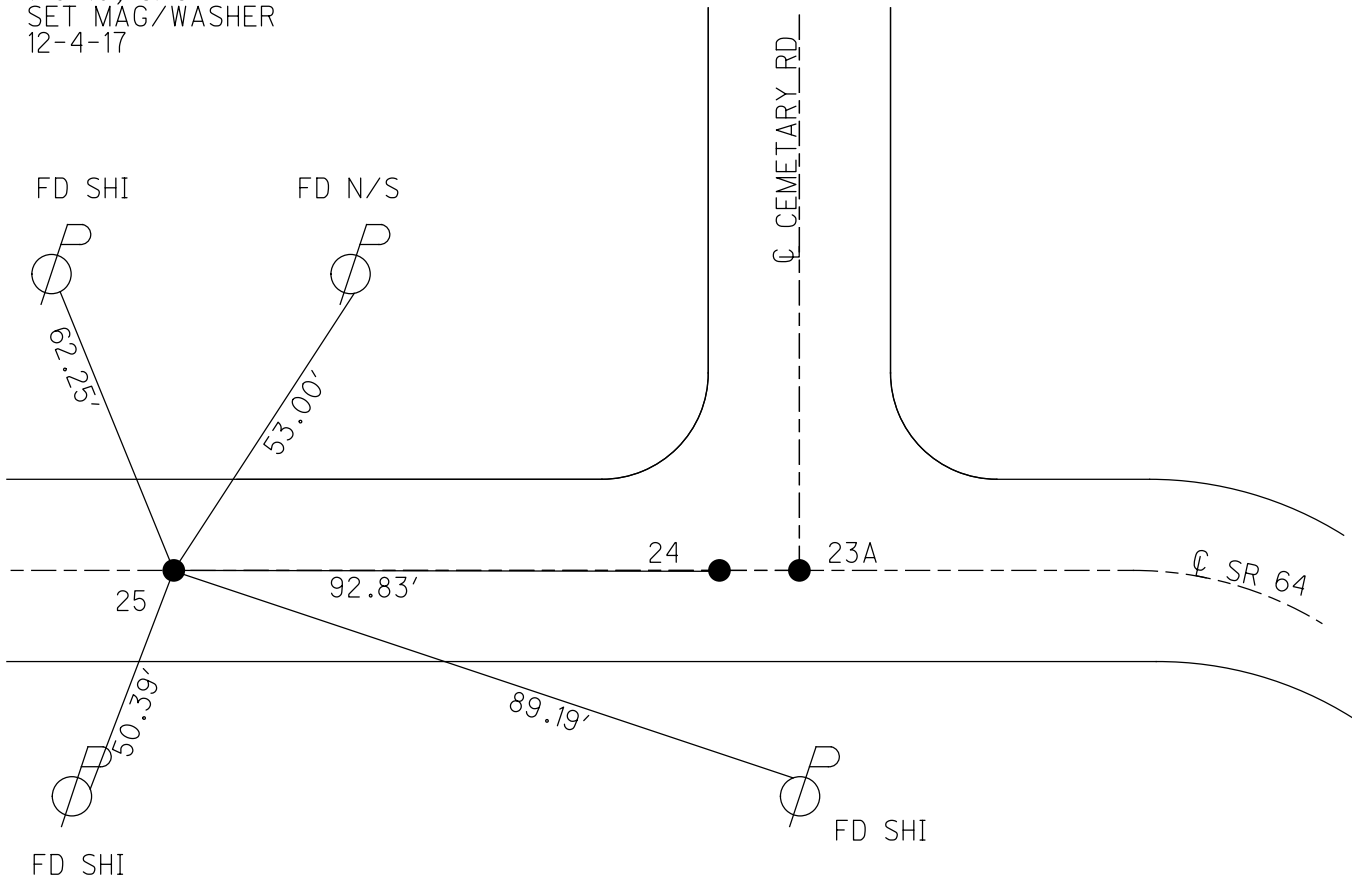

O.D.O.T. DISTRICT 2 SURVEY OFFICE

PERSONNEL

REFERENCE NO. ²⁴ & ₂₅

SHEET 27 OF 47

NOTES _____ HOMAN

DATE 5-20-02

ROUTE S.R. 64

H.C. _____ ROUSOS

WEATHER CLOUDY

COUNTY LUCAS

R.C. _____ MICHALAK

TEMP. 50

TOWNSHIP WATERVILLE

SECTION _____

T _____ R _____

TYPE MONUMENT _____ SM. RR SPIKE

ON SURFACE - ~~BELOW~~ _____ YES

LEFT - ☉ PAVT - ~~RIGHT~~ _____

_____ TO _____ EDGE PAVEMENT

S.L.M. _____ A=212+61 _____ B=213+53

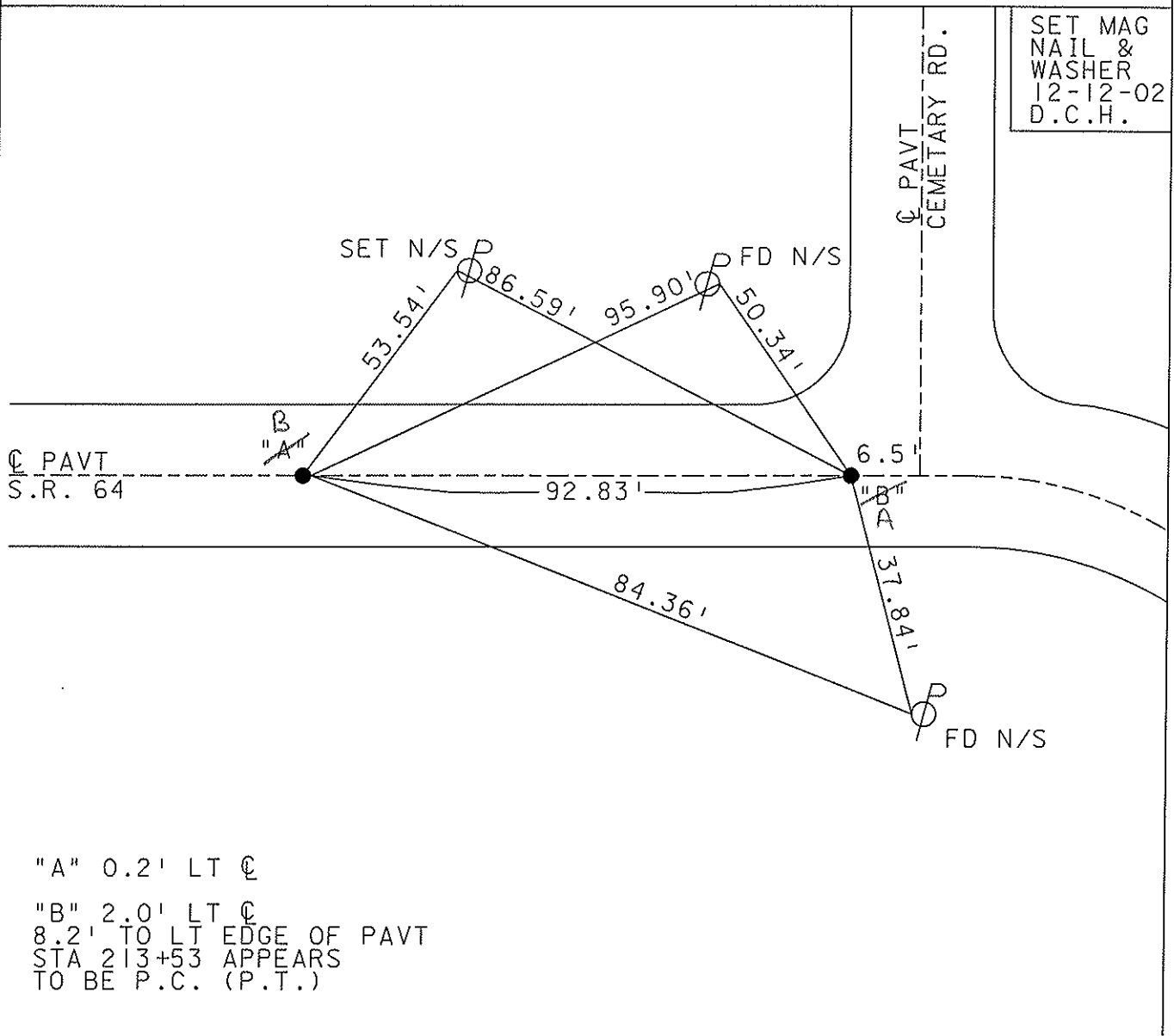
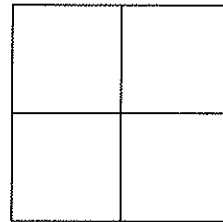

"A" 0.2' LT ☉

"B" 2.0' LT ☉

8.2' TO LT EDGE OF PAVT

STA 213+53 APPEARS

TO BE P.C. (P.T.)

O.D.O.T. DISTRICT 2 SURVEY OFFICE

PERSONNEL

REFERENCE NO. 24E25 SHEET 26 OF 49

NOTES LOEHRKE

H.C. CURTIS

R.C. LUCE

DATE 8-9-91

WEATHER Clear

TEMP. +78

ROUTE S.R. 64

COUNTY LUCAS

TOWNSHIP WATERVILLE

SECTION _____

T _____ R _____

TYPE MONUMENT 5m, RR Spike

*Set P.K. NAILS
3-4-92*

ON SURFACE - BELOW

LEFT - Q PAVT. - RIGHT

TO _____ EDGE PAVEMENT

S.L.M. 213+31 214+23

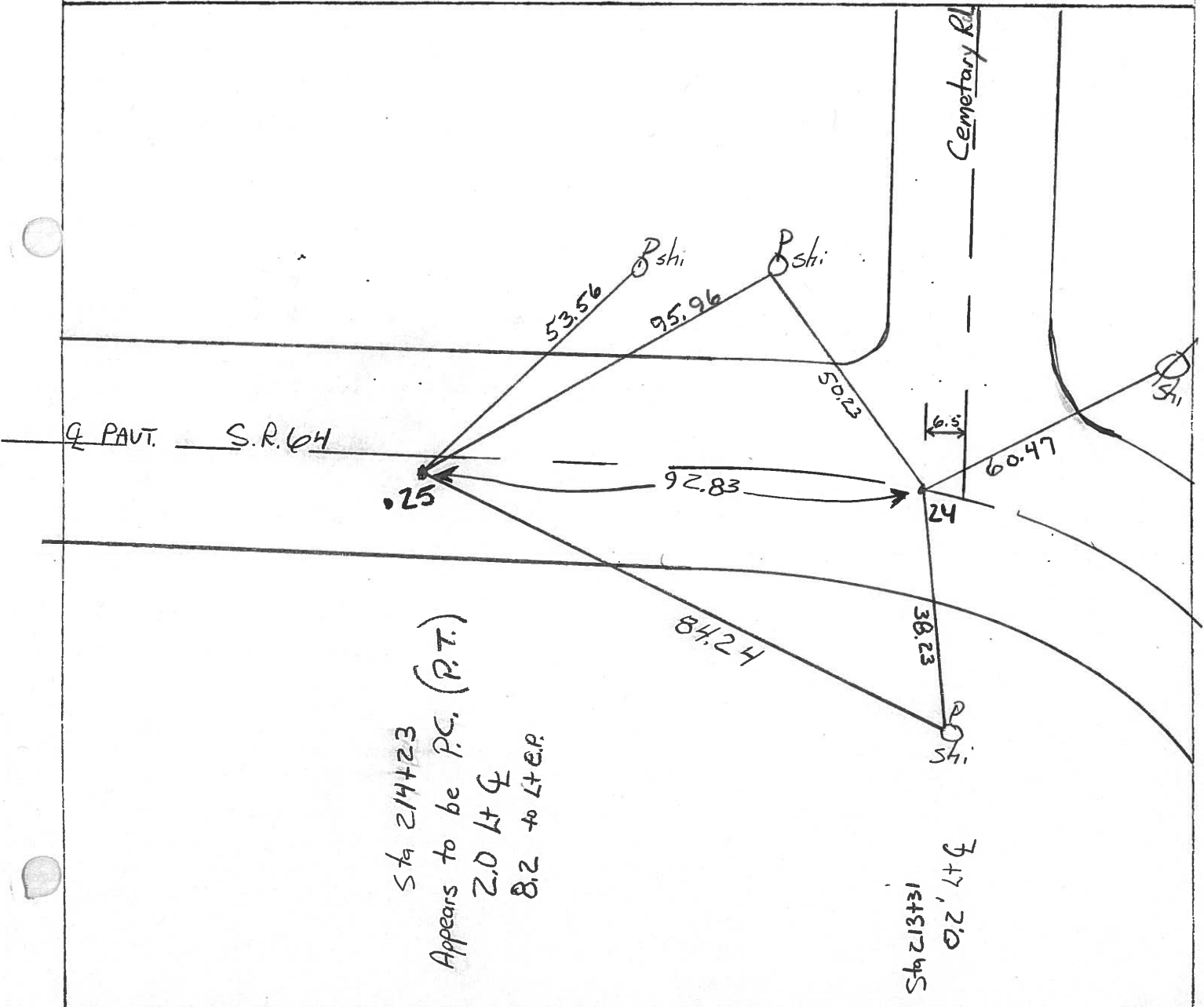
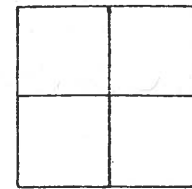

PERSONNEL TITLE PERSONNEL TITLE

COUNTY Lucas DATE 1 April 77

S. R. 67 WEATHER Fair

SEC. Whitehouse TEMP. 50°

DESCRIPTION

References to Control Points

JOB NO.

LEFT CENTER LINE RIGHT

(24)

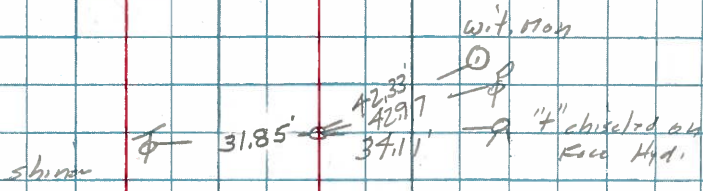

Fd. RR Spl. to Surface
 N 1/4 Cor. 1-2
 8.4' to S. edge put.
 11.3' to N. edge put.

E 5R 4642



Fd. R.R. Spl. (Bent over)
 Looks to be P.T.
 11.9' to N. edge put.
 8.4' to S. edge put.

(25)



PERSONNEL TITLE PERSONNEL TITLE

Tomsic Jackson
Neusser
Vanyo
Granata

COUNTY Lucas DATE July 21, 1971

S. R. #64 WEATHER P. Cloudy

SEC. TEMP. 80°

DESCRIPTION Mon. Reference for S.R. #64 JOB NO. _____

Section Corner of Sections 1, 2, 35, 36 on S.R. #64 100' West of
intersection Cemetery road & S.R. #64 T-6N, R-10E

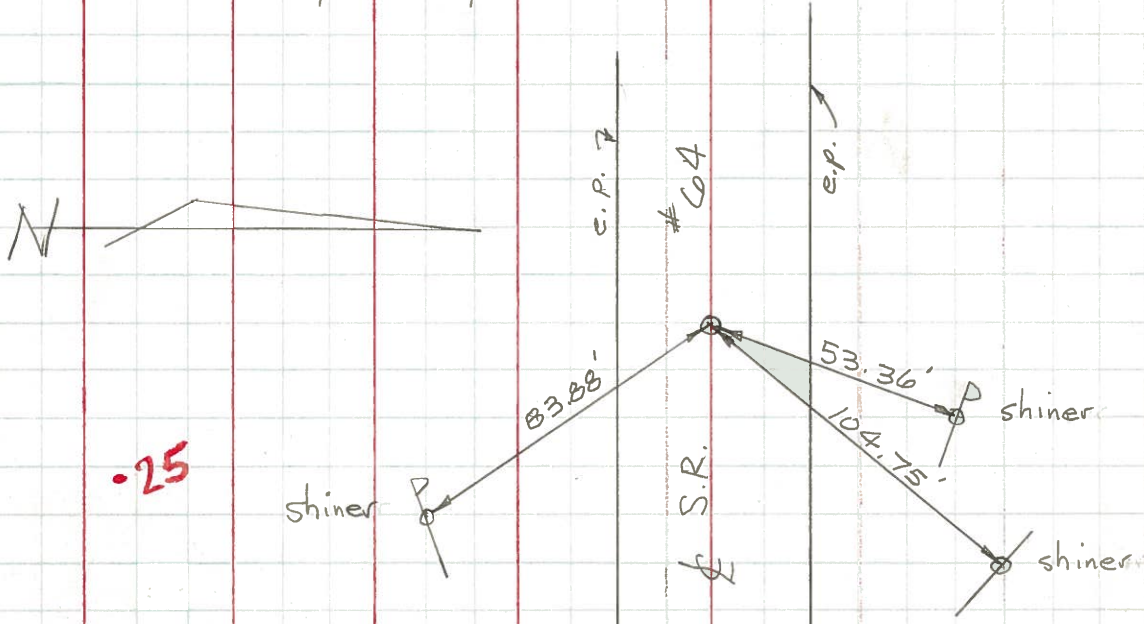

Found R.R. Spike at Surface (Bent over)

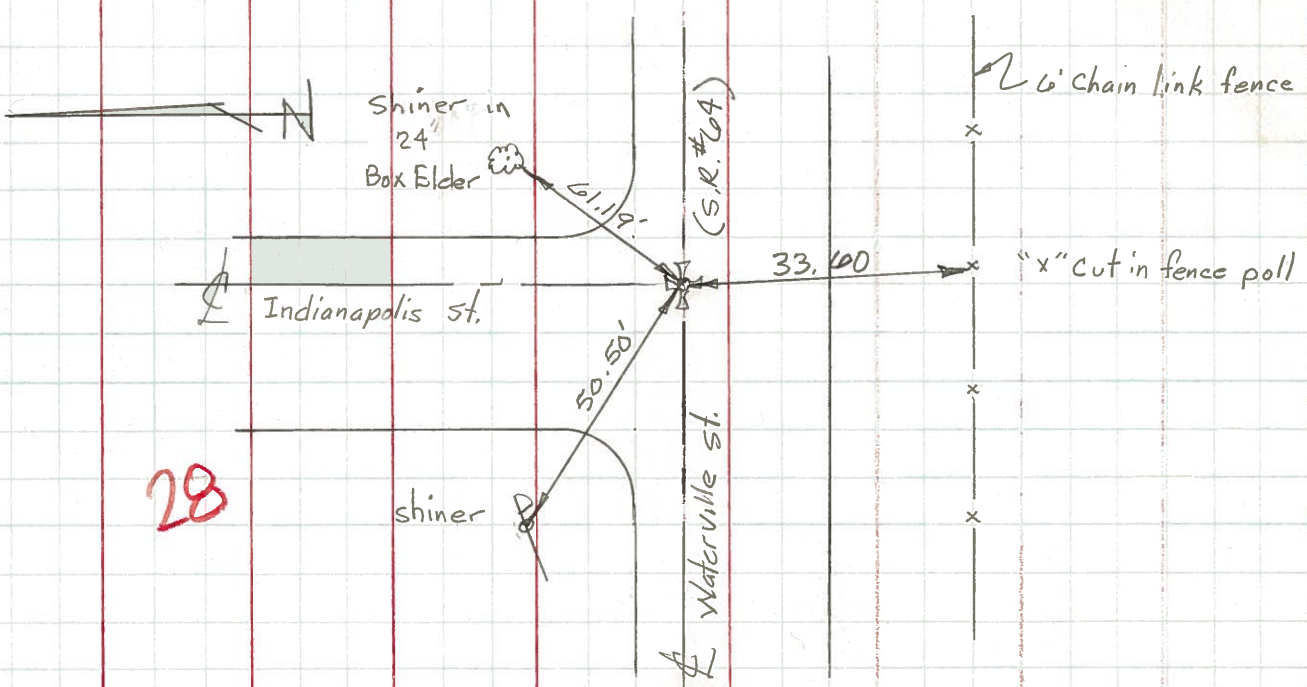

found 1/2" Rod in Concrete mon. flush to surface