

O.D.O.T. DISTRICT 2 SURVEY OFFICE (USE ONLY)

PERSONNEL	REFERENCE NO.	<u>26</u>	SHEET	<u>17</u>	OF	<u>50</u>
NOTES	<u>RHOADES</u>	DATE	<u>6-16-17</u>	ROUTE	<u>SR 64</u>	
H.C.	<u>O'DONNELL</u>	WEATHER	<u>FAIR</u>	COUNTY	<u>LUCAS</u>	
R.C.	<u>CARSON</u>	TEMP.	<u>73°</u>	TOWNSHIP	<u>WATERVILLE</u>	
	<u>POORE</u>			SECTION	<u>1</u>	
				T	<u>6</u>	N
				R	<u>9</u>	E

TYPE MONUMENT MAG/WASHER
 ON SURFACE - ~~BELOW~~ ON
 LEFT - ☉ PAV'T - ~~RIGHT~~ 1.8'
8.3 TO LT EDGE PAVEMENT
 S.L.M. 218+85
 Grid: Northing: 676666.9919 Easting: 1615692.2494

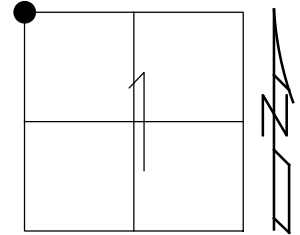

RECORD:
 SET MAG/WASHER
 12-12-02, DCH
 FD MAG/WASHER
 REF26
 1-12-16, JFO
 SET MAG/WASHER
 12-4-17, JFO

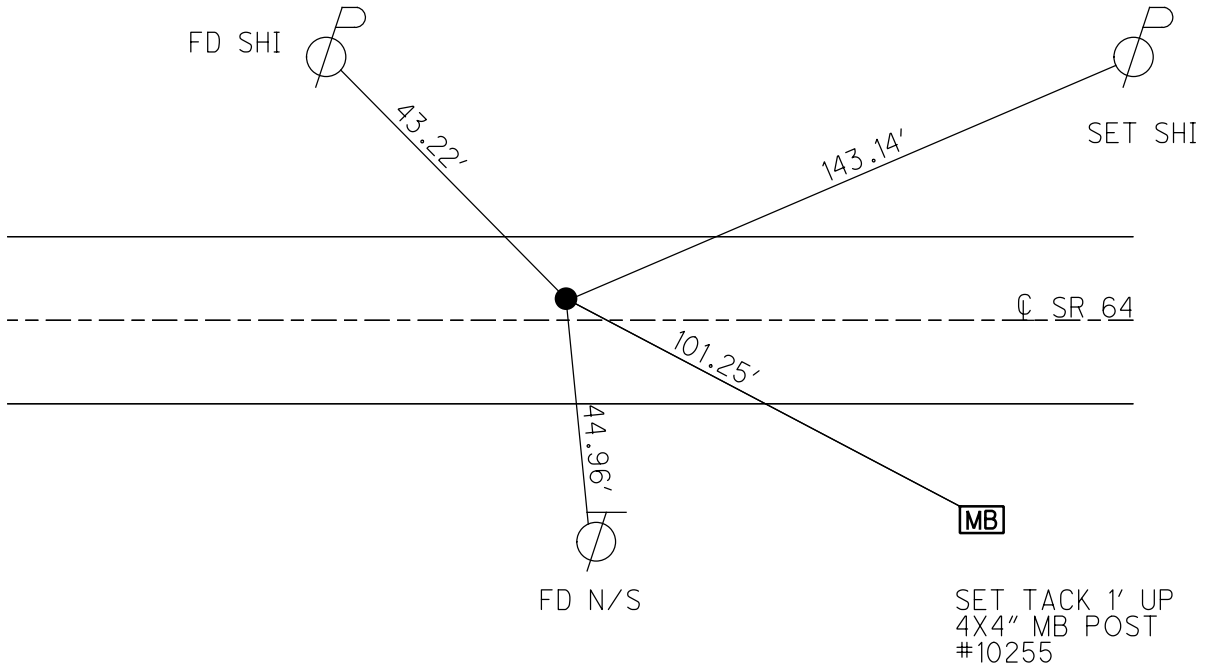

O.D.O.T. DISTRICT 2 SURVEY OFFICE

PERSONNEL

REFERENCE NO. 26

SHEET 28 OF 47

NOTES ROUSOS

DATE 5-21-02

ROUTE S.R. 64

H.C. HOMAN

WEATHER CLOUDY

COUNTY LUCAS

R.C. MICHALAK

TEMP. 50

TOWNSHIP WATERVILLE

SECTION _____

T ___ R ___

TYPE MONUMENT _____ P.K. NAIL _____

ON SURFACE - ~~BELOW~~ _____ YES _____

LEFT - Q PAVT - ~~RIGHT~~ _____ 1.8' _____

8.3 TO LT. EDGE PAVEMENT _____

S.L.M. _____ 219+12 _____

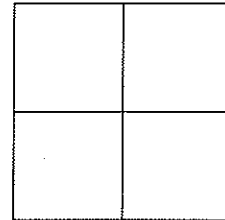

SET MAG
NAIL &
WASHER
12-12-02
D.C.H.

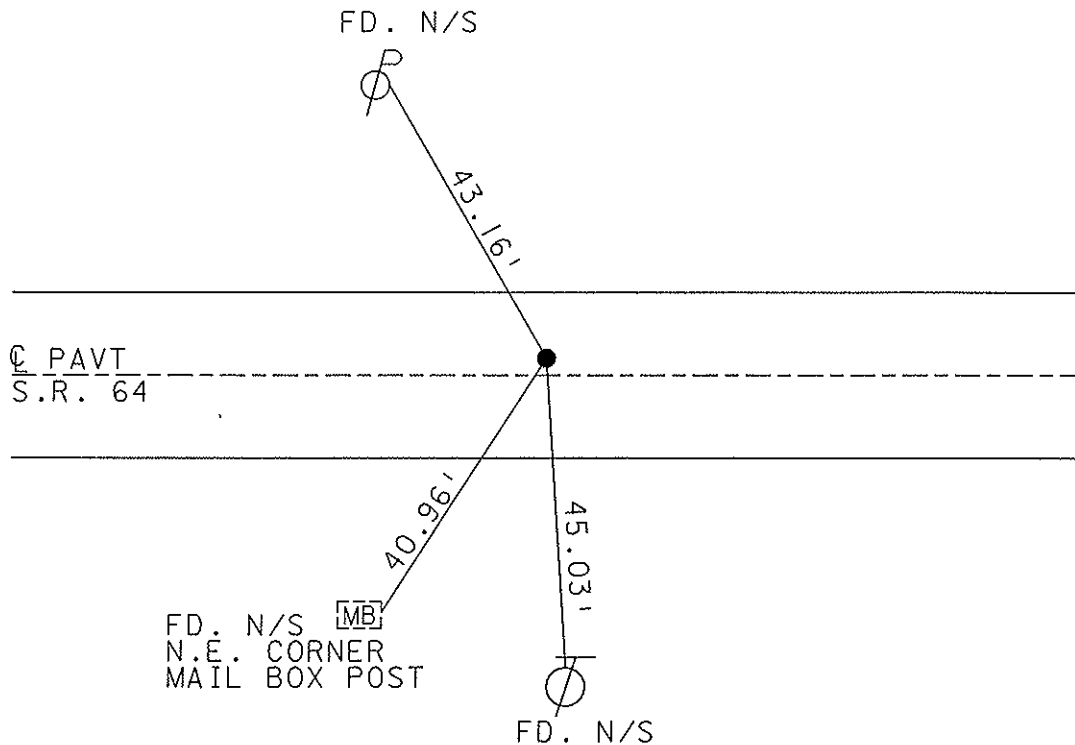

O.D.O.T. DISTRICT 2 SURVEY OFFICE

PERSONNEL _____

REFERENCE NO. 26

SHEET 27 OF 49

NOTES Lo EHRKE

H.C. CURTIS

DATE 8-9-91

ROUTE S.R. 64

R.C. LUCE

WEATHER Clear

COUNTY LUCAS

TEMP. +77

TOWNSHIP WATERVILLE

SECTION _____

T _____ R _____

TYPE MONUMENT P.K. NAIL Set P.K. NAIL

ON SURFACE - BELOW Yes

3-4-92

LEFT- & PAV'T. - RIGHT 1.8'

8.3 TO 14 EDGE PAVEMENT

S.L.M. 219 + 82

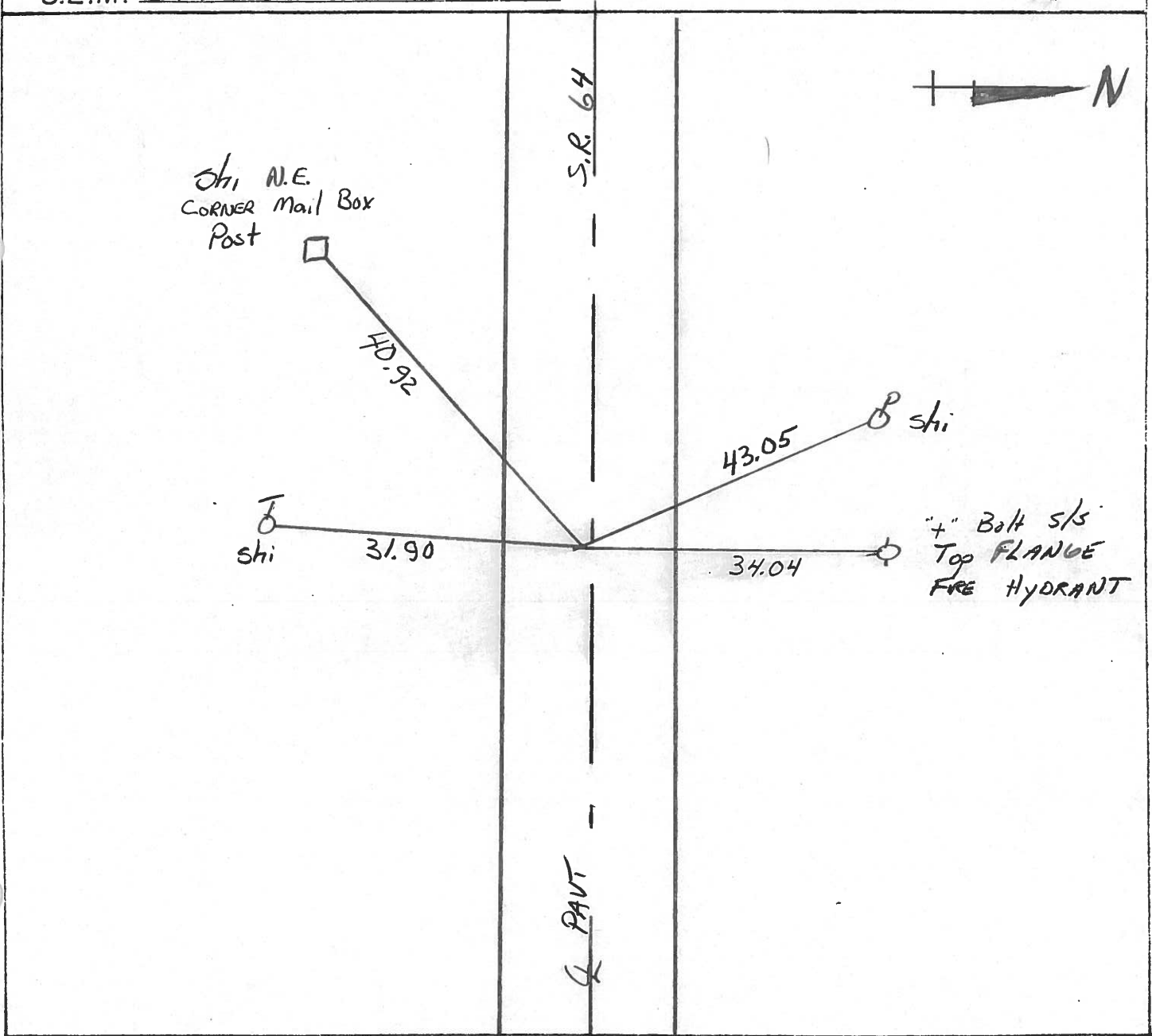
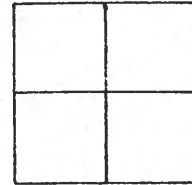

PERSONNEL	TITLE	PERSONNEL	TITLE	COUNTY	<u>LUCAS</u>	DATE	<u>1 April 77</u>
<u>Stone</u>				S. R.	<u>69</u>	WEATHER	<u>Fair</u>
<u>E</u>				SEC.	<u>Whitehouse</u>	TEMP.	<u>50°</u>
<u>Lucas</u>				DESCRIPTION	<u>Rebarraces to Control Points</u>		JOB NO.

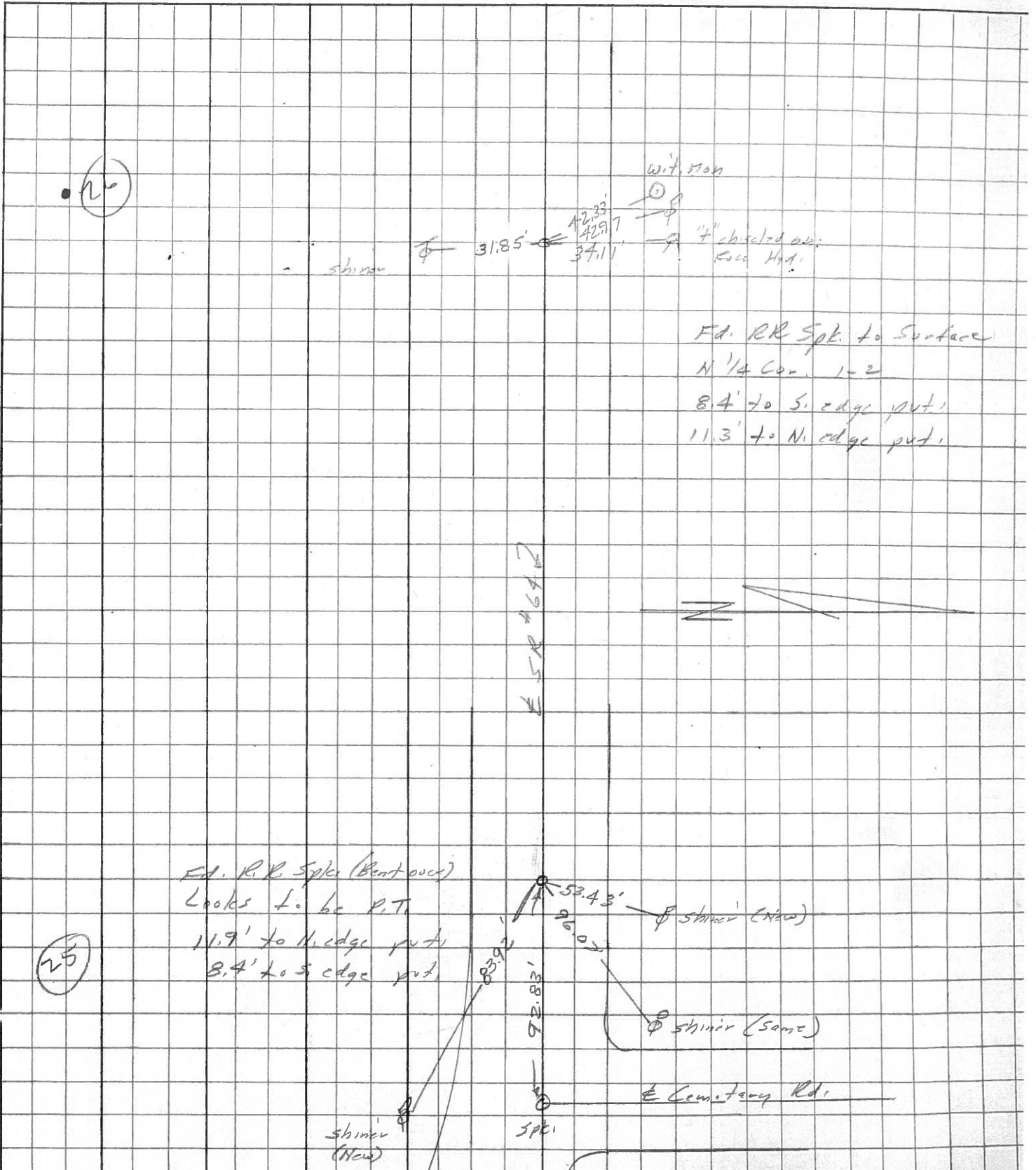

Town 6N Range 9E
RD 2 Corner of Sections 2

Kind of Monument CO. MON. Remarks WITH IRON PLATE 1 1/2" BELOW PAVEMENT
FOUND BY LIPPER
-SEP-

N. & S. Road TEXAS ST F. B. P.
E. & W. Road WATERVILLE ST. F. B. P.

Date Checked:
10-7-75

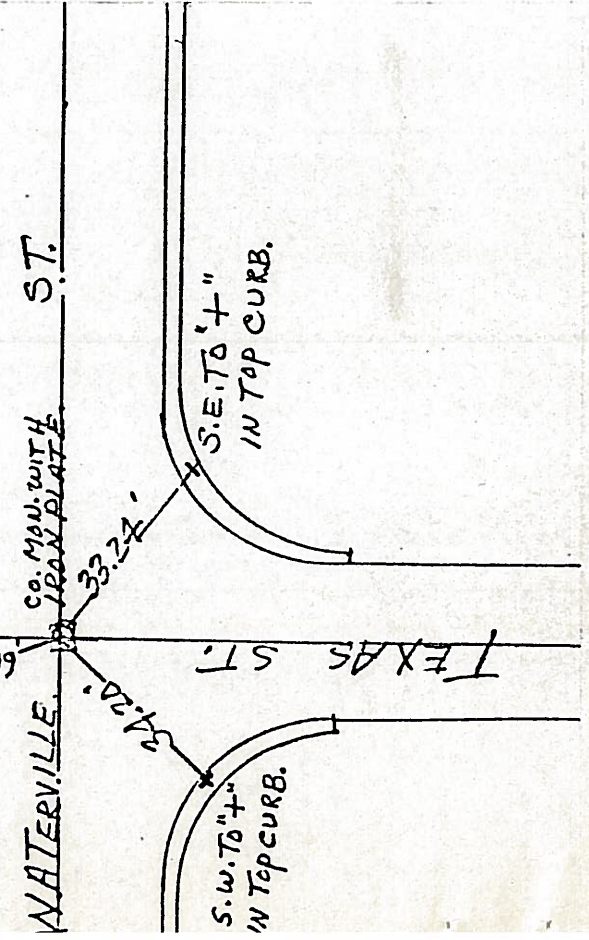
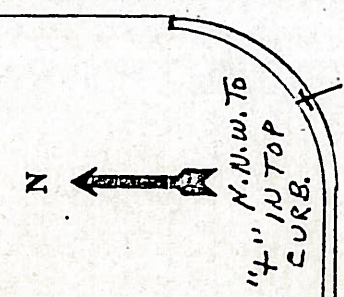

Town 6N Range 9E
N 1/4 Corner of Sections 2

Kind of Monument STONE Remarks R.R.
SPK. AT SURFACE.
FOUND BY LIPPER
-SEP-

N. & S. Road WHITE HOUSE VILLAGE F. B. LIMITS P.
E. & W. Road WATERVILLE - SWANTON RD OR (64) F. B. P.

26
N.W. TO SHINER TRANSF. WITH TRANSF. 10-7-75
M.N.W. TO 4" IN FACE WAT. HYDT.

