

O.D.O.T. DISTRICT 2 SURVEY OFFICE (USE ONLY)

PERSONNEL _____ REFERENCE NO. 31 SHEET 25 OF 50
 NOTES RHOADES DATE 6-15-17 ROUTE SR 64
 H.C. POORE WEATHER CLOUDY COUNTY LUCAS
 R.C. O'DONNELL TEMP. 78° TOWNSHIP WATERVILLE
 _____ SECTION 35
 _____ T 7 N R 9 E

TYPE MONUMENT MAG/WASHER
 ON SURFACE - ~~BELOW~~ ON
~~LEFT~~ - ☉ PAV'T - ~~RIGHT~~ ON
 _____ TO _____ EDGE PAVEMENT
 S.L.M. 264+44

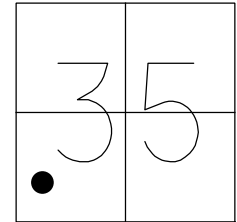

Grid: Northing: 677231.626 Easting: 1611626.0099

P.O.T. OLD STA
 266+02.57

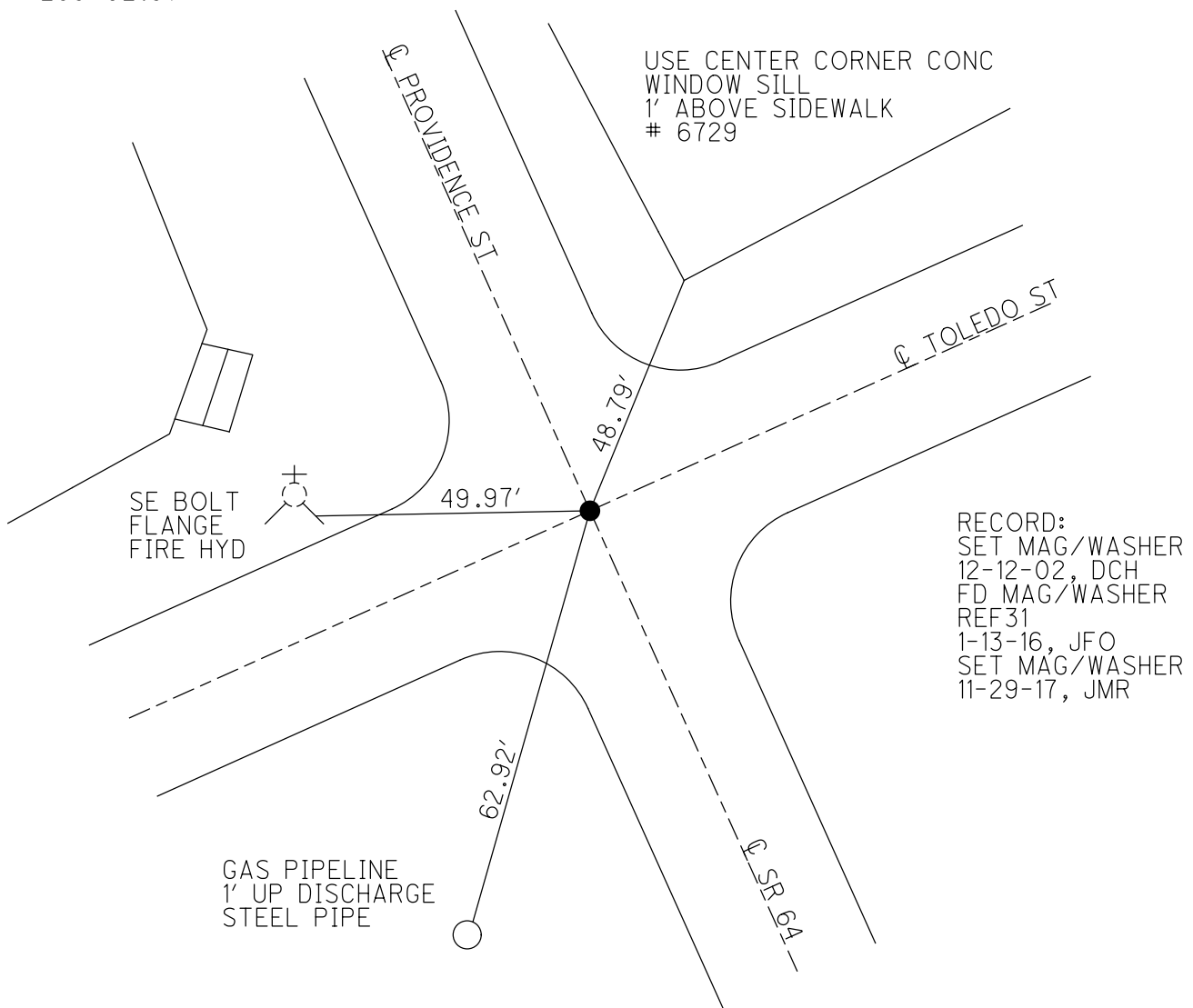

O.D.O.T. DISTRICT 2 SURVEY OFFICE

PERSONNEL

NOTES _____
 H.C. _____
 R.C. _____

REFERENCE NO. 31

DATE 5-21-02
 WEATHER CLOUDY
 TEMP. 50

SHEET 34 OF 47

ROUTE S.R. 64
 COUNTY LUCAS
 TOWNSHIP WA TERVILLE
 SECTION _____
 T ___ R ___

TYPE MONUMENT _____ P.K. NAIL
 ON SURFACE - ~~BELOW~~ _____ YES
~~LEFT~~ - Q PAVT - ~~RIGHT~~ _____ YES
 _____ TO _____ EDGE PAVEMENT
 S.L.M. _____ 264+88

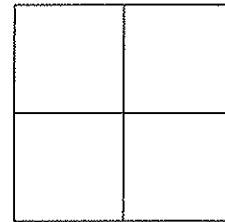

P.O.T. OLD STA
 266+02.57

SET MAG NAIL
 & WASHER
 12/12/02
 D.C.H.

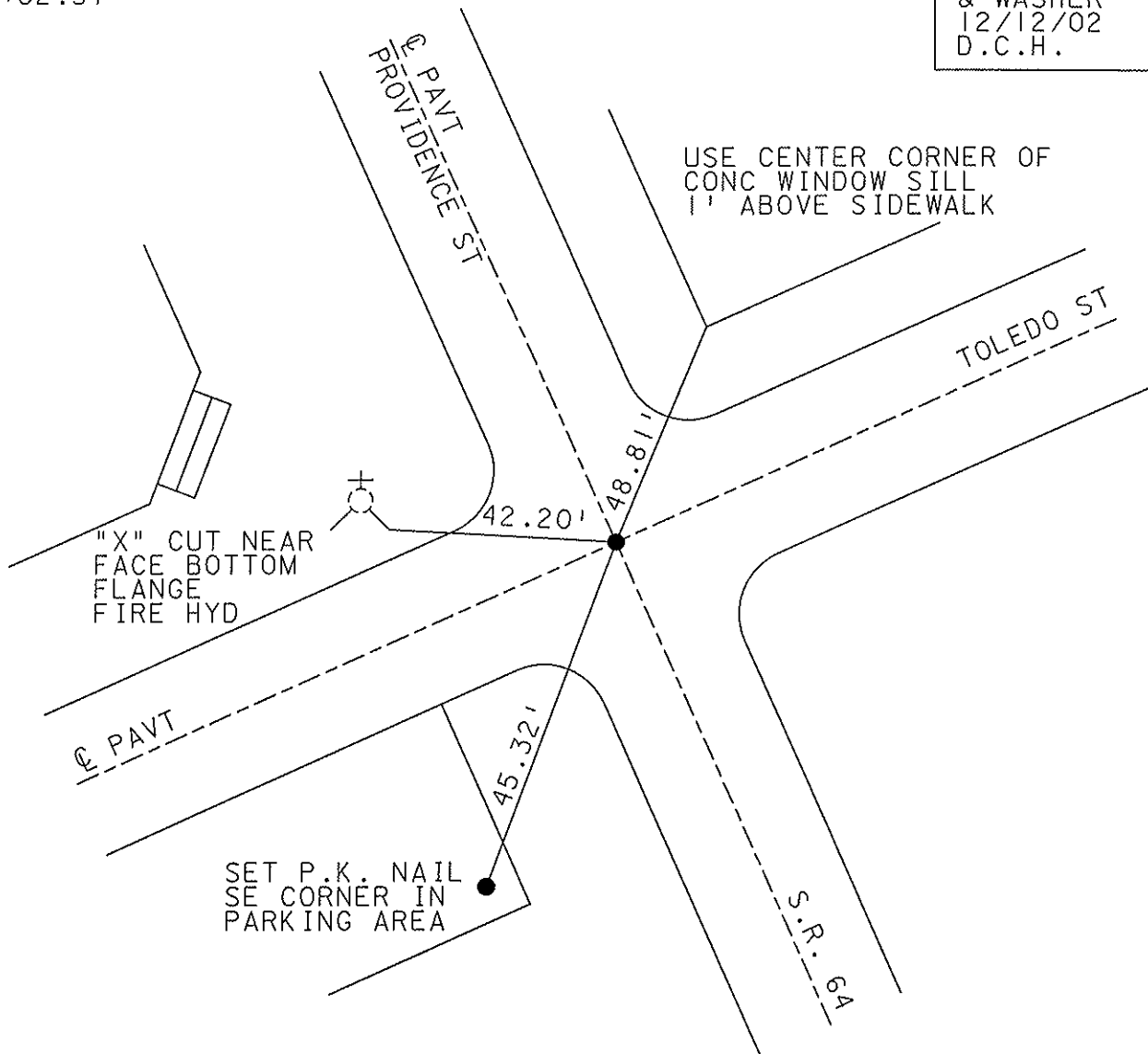

O.D.O.T. DISTRICT 2 SURVEY OFFICE

PERSONNEL _____

REFERENCE NO. 31

SHEET 32 OF 49

NOTES LOEHRKE

H.C. CURTIS

R.C. Luce

DATE 8-9-91

WEATHER Clear

TEMP. +80

ROUTE SR. 64

COUNTY LUCAS

TOWNSHIP WATERVILLE

SECTION _____

T _____ R _____

TYPE MONUMENT P.K. Nail

Set
P.K. NAIL & WASHER
3-5-92

ON SURFACE - BELOW Yes

LEFT - & PAVT. - RIGHT Yes

TO EDGE PAVEMENT

S.L.M. 265+42

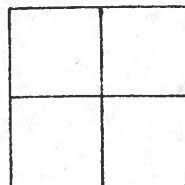

P.O.T.
OLD Sta = 266+02.57

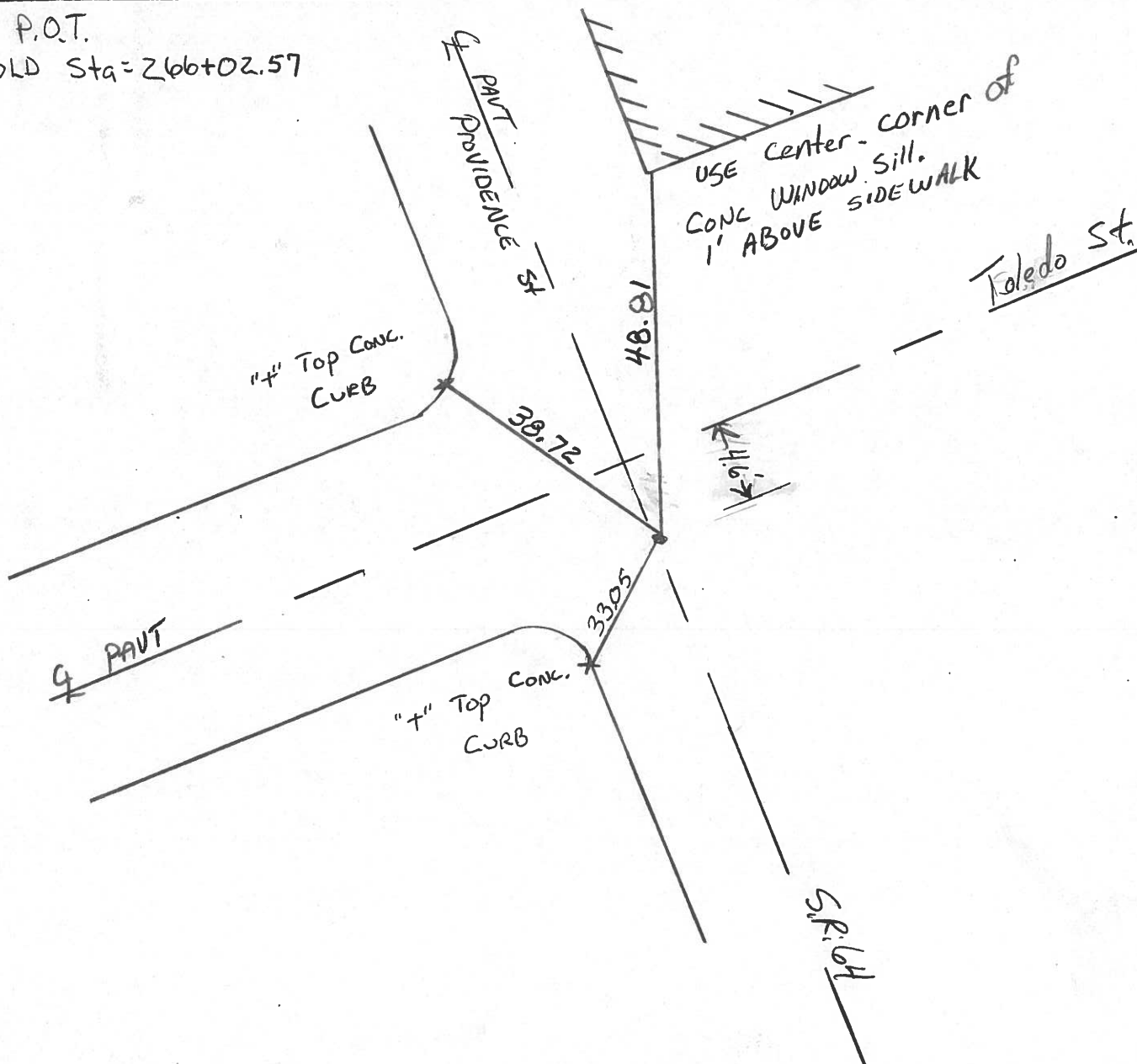

PERSONNEL	TITLE	PERSONNEL	TITLE	COUNTY	DATE	WEATHER	TEMP.
Stone				Lucas	5 April '77	Cold	38°
F				S. R. 64			
Cood				SEC. Whitehouse			

DESCRIPTION References to Control Points JOB NO. _____

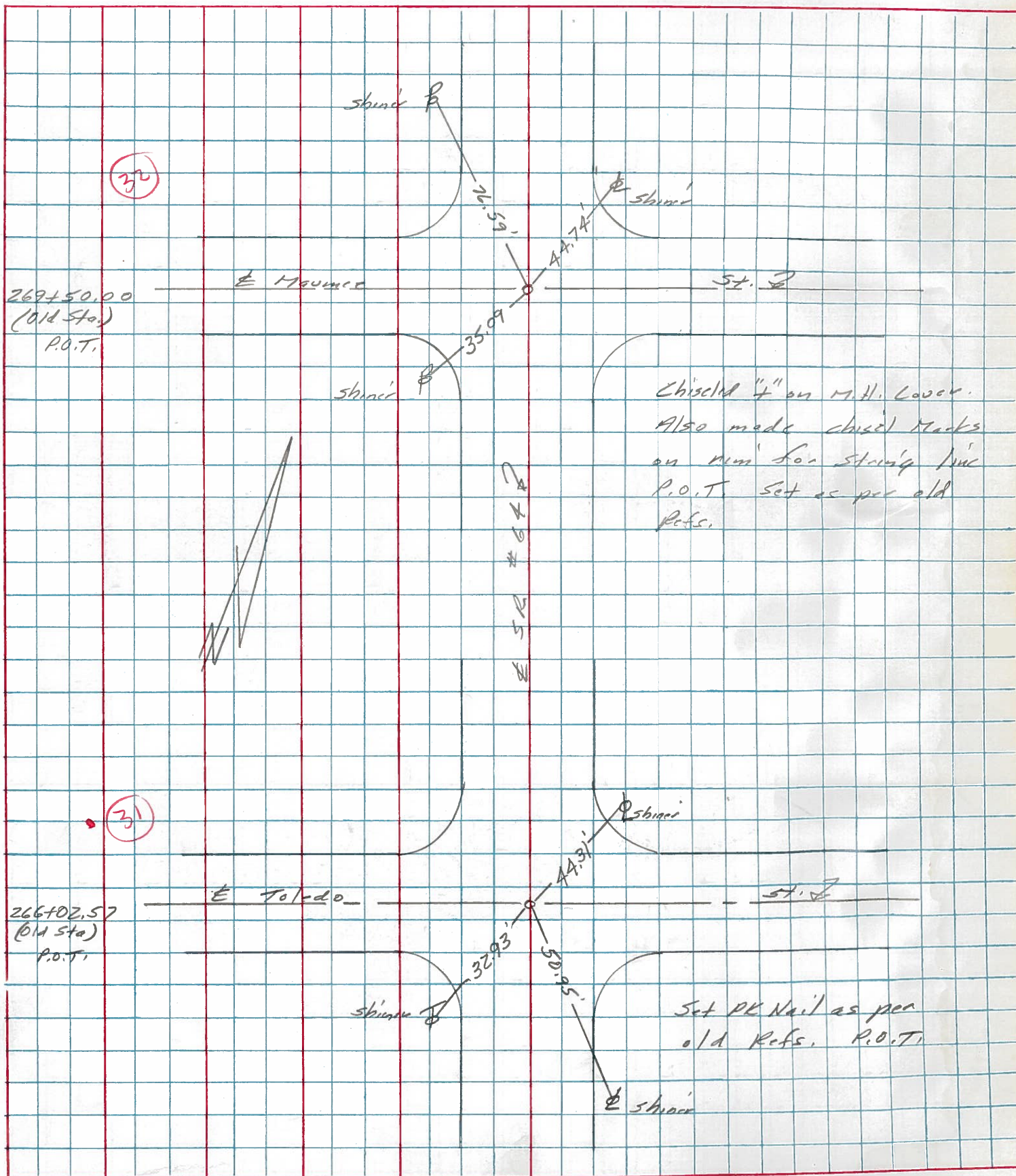

Personnel Title
 Menitt _____
 Jackson _____
 Radamski _____
 Carpenter _____

Date 12-3-51 County Lucas Sheet No. 3
 Weather Clear 35° S. R. No. # 64 Section Whitehouse Job No. _____

264+24.62 @ St. Louis & Providence

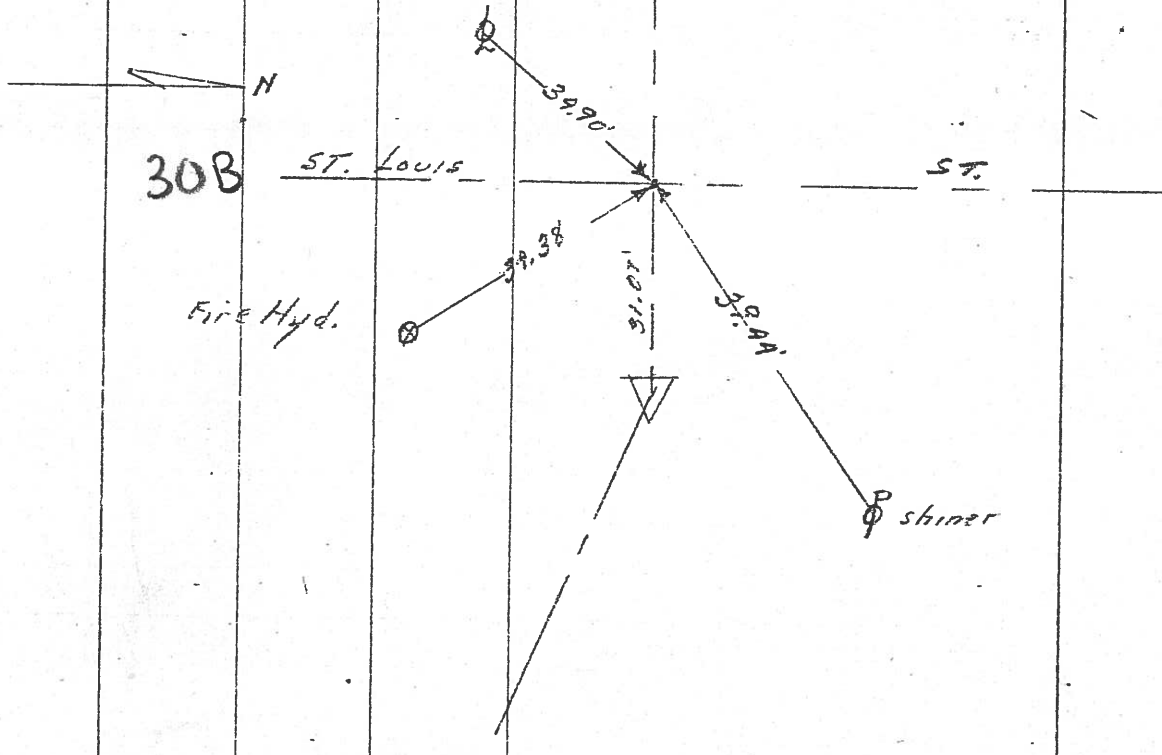

266+02.57 @ Toledo St & Providence St.

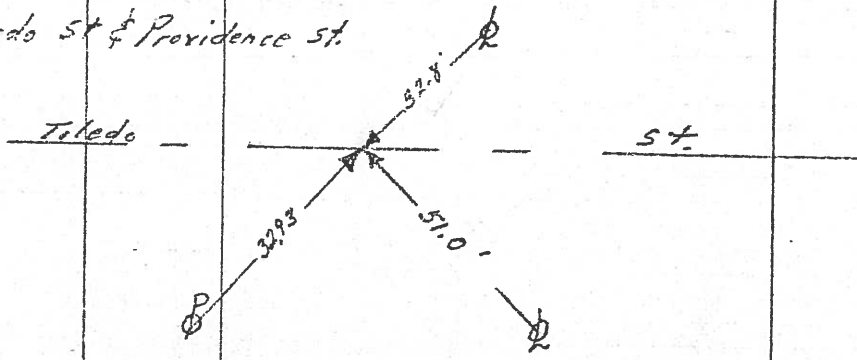

177.95
 OK
 .31
 269+50.00
 68+02.57
 347.43