

O.D.O.T. DISTRICT 2 SURVEY OFFICE (USE ONLY)

PERSONNEL _____ REFERENCE NO. 32 SHEET 26 OF 50
 NOTES LOEHRKE DATE 8-9-91 ROUTE SR 64
 H.C. CURTIS WEATHER CLEAR COUNTY LUCAS
 R.C. LUCE TEMP. 75° TOWNSHIP WATERVILLE
 SECTION 35
 T 7 N R 9 E

TYPE MONUMENT P.K. NAIL - .2' EAST OF MAINHOLE RIM

ON SURFACE - ~~BELOW~~ ON _____

~~LEFT~~ - Q PAV'T - ~~RIGHT~~ ON _____

_____ TO _____ EDGE PAVEMENT

S.L.M. _____

Grid: Northing: _____ Easting: _____

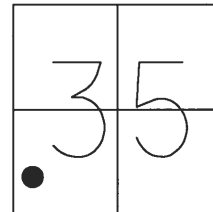

P.O.T.
 OLD STA= 269+50.00

RECORD:
 SET P.K.WASHER
 3-5-92
 DH,TR,MM
 REFERNES GONE
 NO POINT FD
 1951 NOTES CALL FOR POINT
 TO BE ON MAINHOLE
 5-21-02
 DNF
 1-13-16

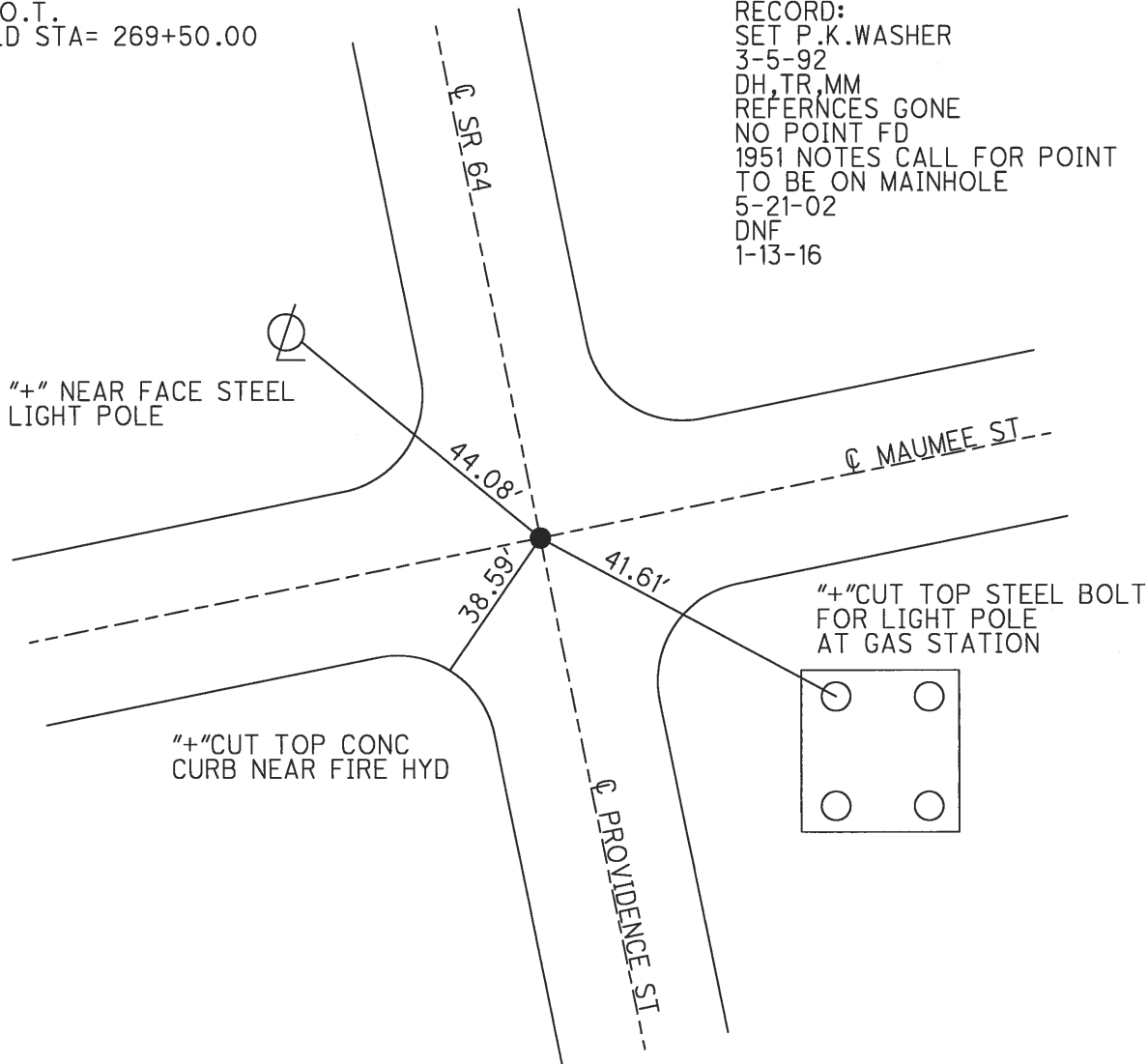

O.D.O.T. DISTRICT 2 SURVEY OFFICE

35 of 47

PERSONNEL

REFERENCE NO. 32

SHEET ~~38~~ OF ~~49~~

NOTES LOEHRKE
 H.C. CURTIS
 R.C. LUCE

DATE 8-9-91
 WEATHER Clear
 TEMP. 77.5

ROUTE S.R. 64
 COUNTY LUCAS
 TOWNSHIP WATERVILLE
 SECTION _____
 T _____ R _____

TYPE MONUMENT P.K. Nail - 0.2' East of
 ON SURFACE - BELOW Yes MAN HOLE Rim
 LEFT - PAV'T. - RIGHT Both PAV'ts
 TO EDGE PAVEMENT
 S.L.M. 268+89

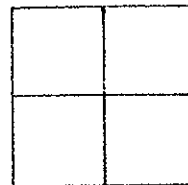

P.O.T.
 OLD Sta = 269+50.00

Set P.K. WASHER
 3-5-92
 5-21-02
 DA, TR, MM
 REFERENCES GONE
 NO POINT FOUND
 1951 NOTES CALL FOR
 POINT TO BE ON MANHOLE

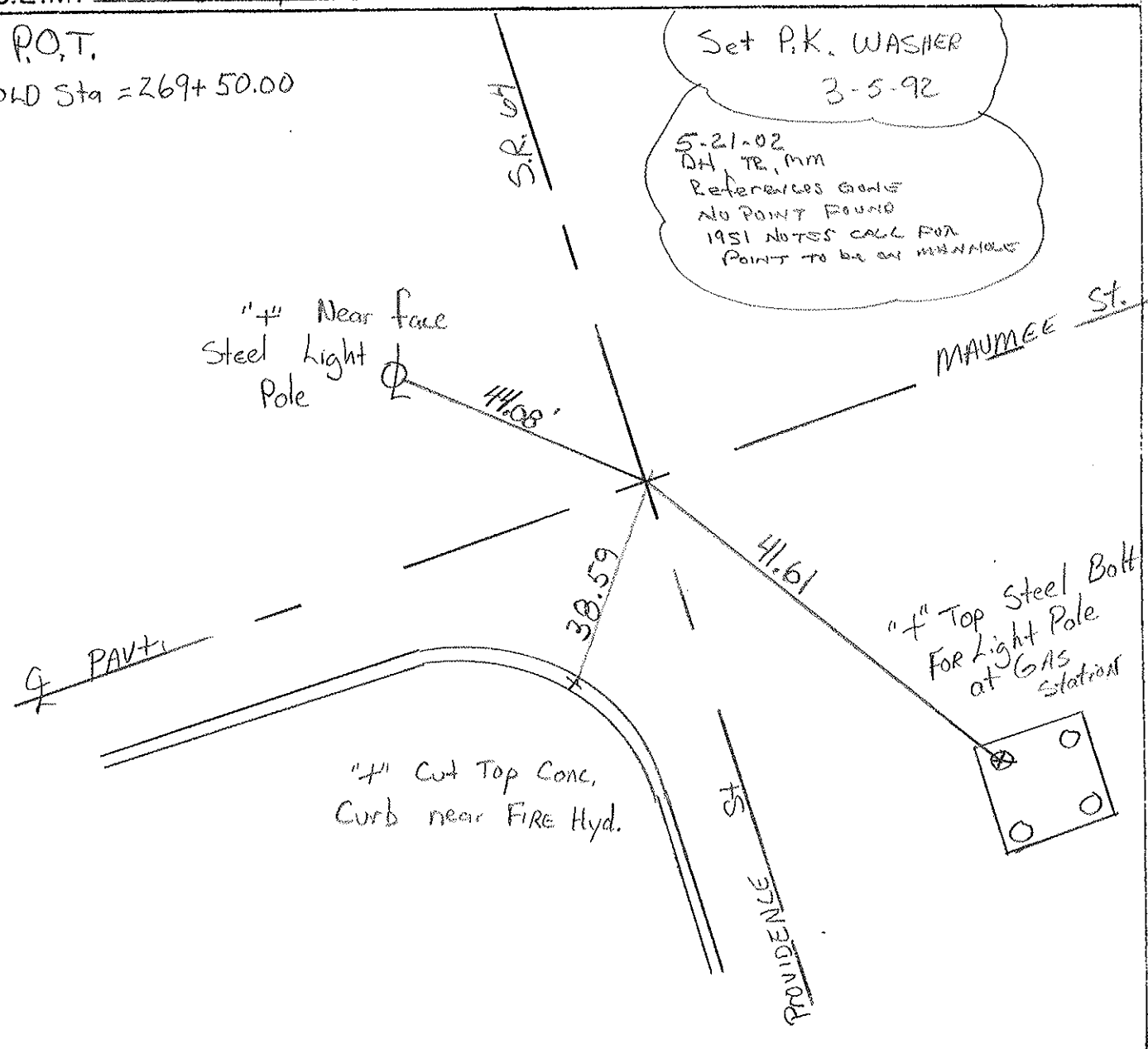

PERSONNEL	TITLE	PERSONNEL	TITLE
Stone			
F			
Cood			

COUNTY Lucas DATE 5 April 77
 S. R. 64 WEATHER Cold
 SEC. Whitehouse TEMP. 38°

DESCRIPTION References to Control Points JOB NO. _____
 LEFT CENTER LINE RIGHT

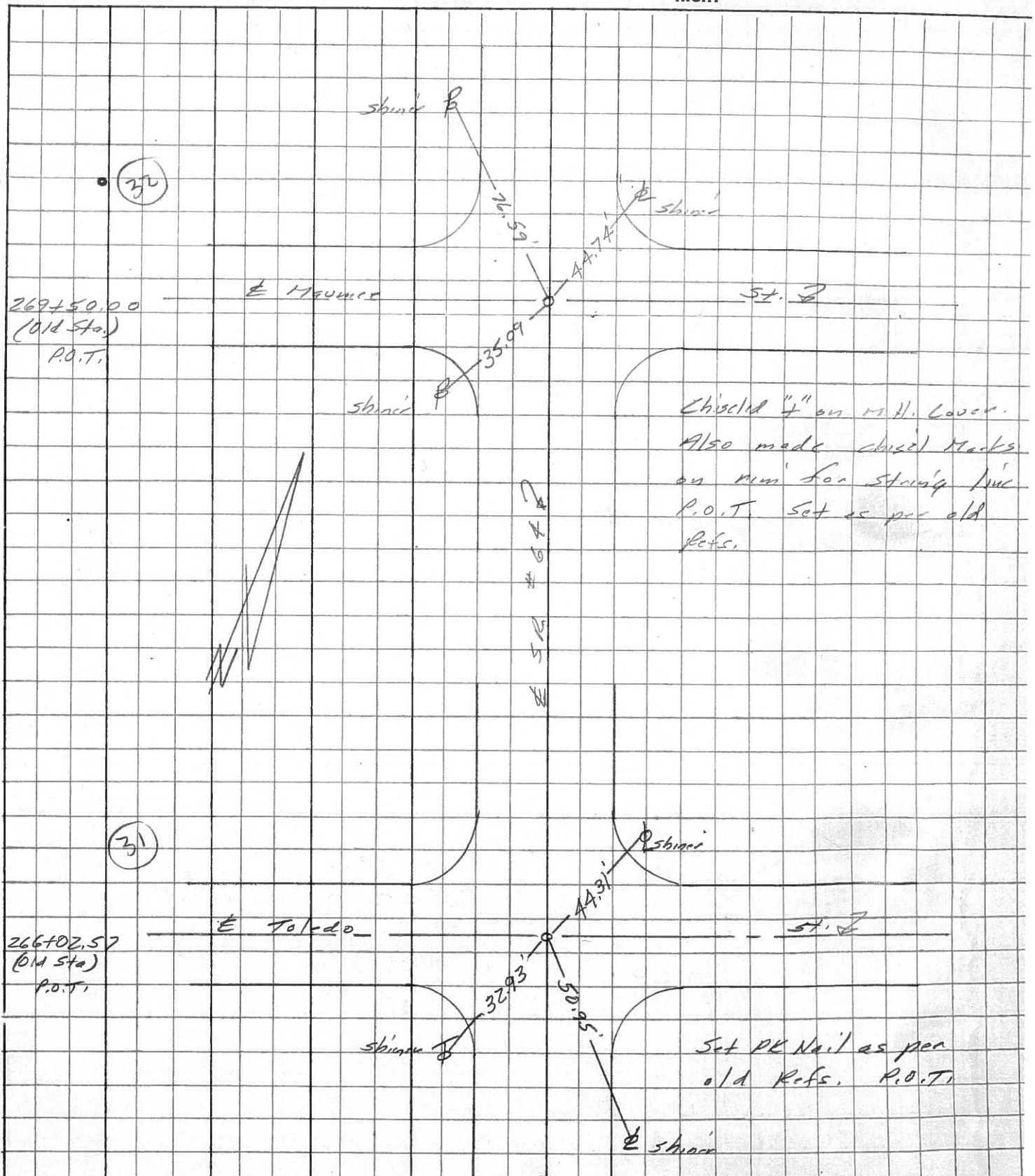

Personnel Title
 Mennitt _____
 Jackson _____
 Radamaski _____
 Carpenter _____

Date 12-3-51 County Lucas Sheet No. 4
 Weather clear S. R. No. 64 Section Whitehouse Job No. _____

269 + 50 & Maumee & Providence St.
 Pt. on M.H. Cover

.32

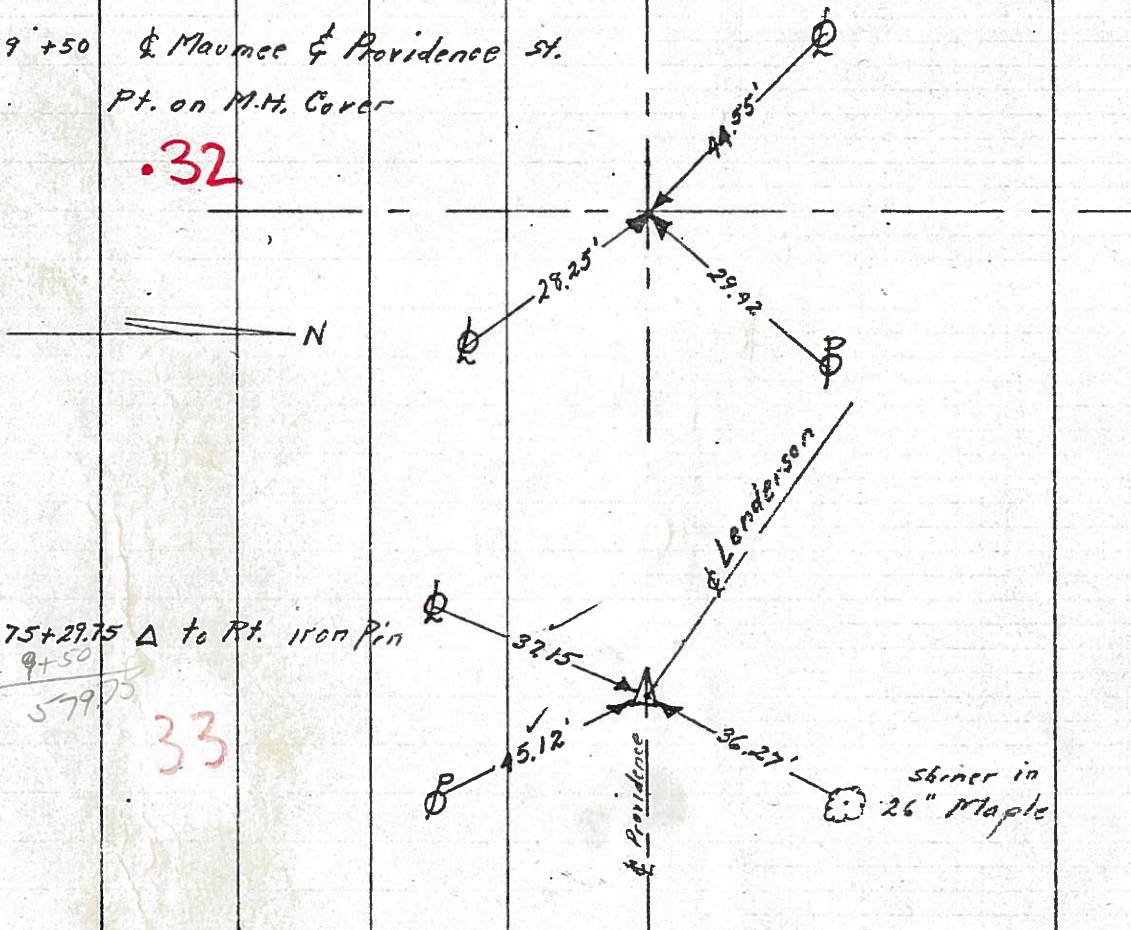

275+29.75 Δ to Pt. Iron Pin

9+50
 579.75

33

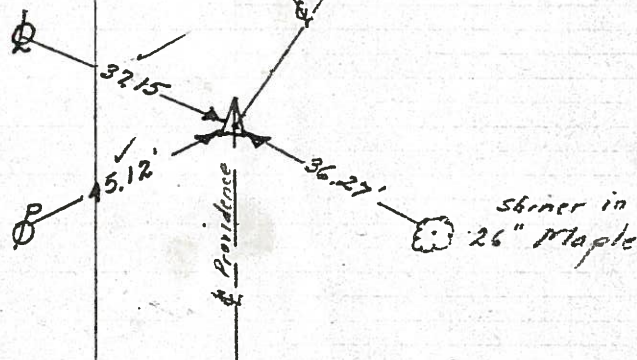

275+61.67

33

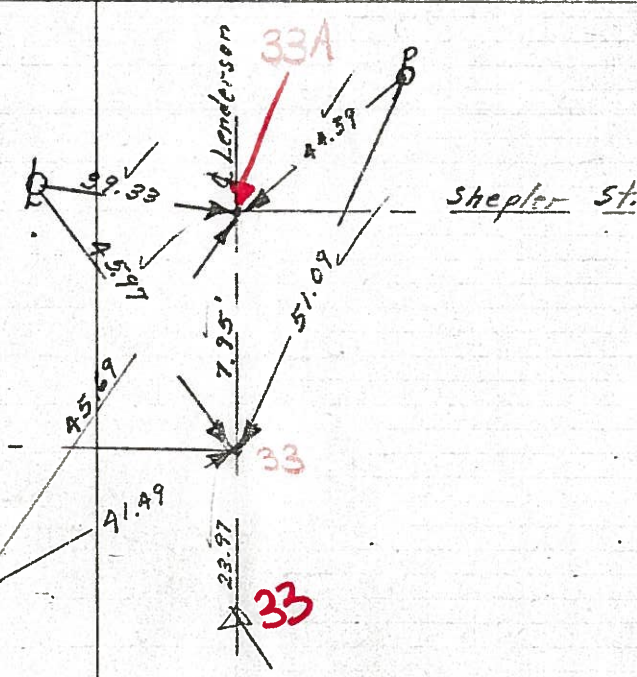

275+53.72

29.75
 23.97

shepler st

33

