

LUCAS COUNTY  
CITY OF TOLEDO  
**TOLEDO EXPRESSWAY SYSTEM**  
**EXPRESSWAY-PART 16**  
**LUC. 25-014**  
**RIGHT OF WAY PLAN**

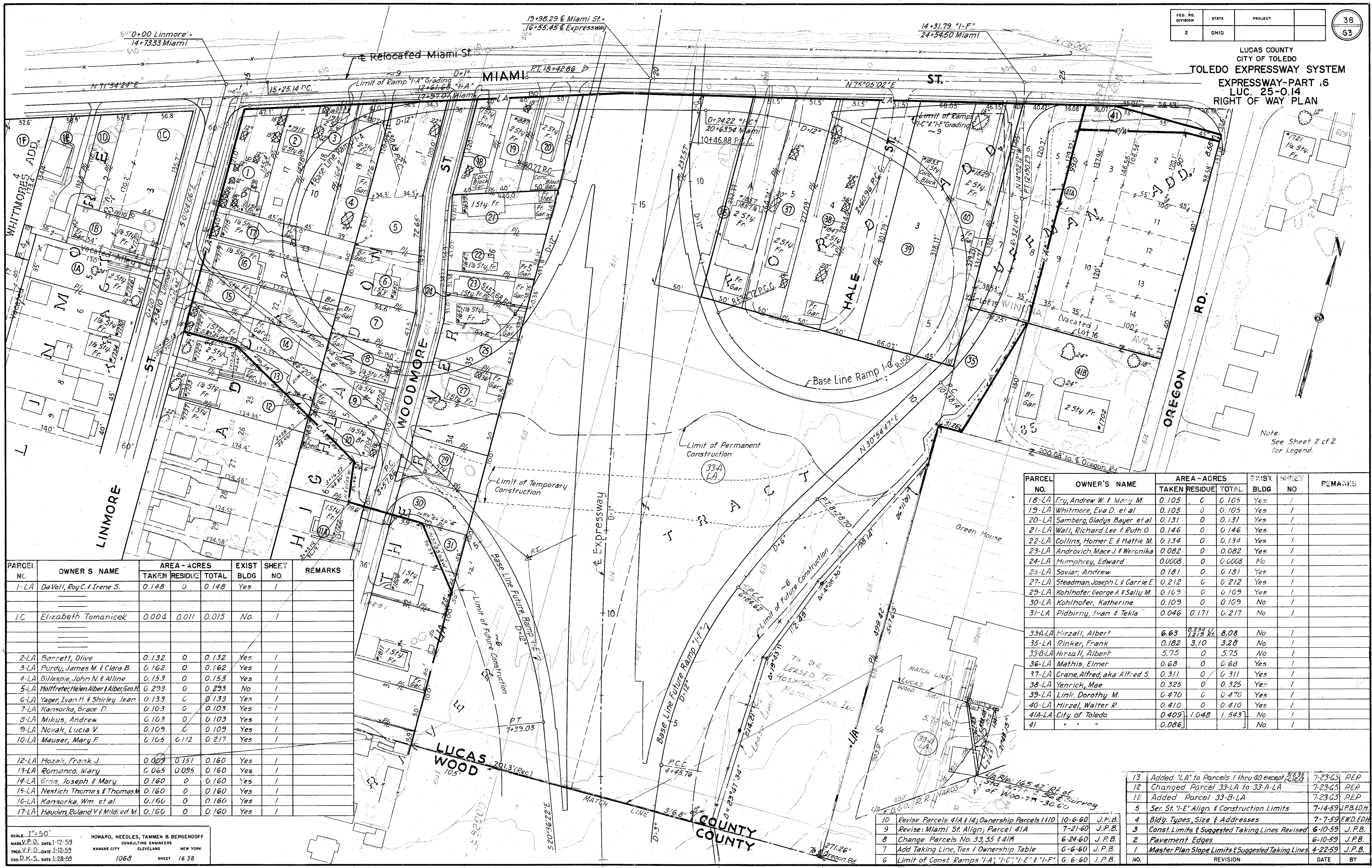

Note:  
See Sheet 2 of 2  
for Legend.

PARCEL NO.	OWNER'S NAME	AREA - ACRES			EXIST. BLDG	SHEET NO.	REMARKS
		TAKEN	RESIDUE	TOTAL			
1-LA	DeVoll, Roy C. & Irene S.	0.148	0	0.148	Yes	1	
1C	Elizabeth Tomanicek	0.004	0.011	0.015	No	1	
2-LA	Barrett, Olive	0.132	0	0.132	Yes	1	
3-LA	Purdy, James M. & Clara B.	0.162	0	0.162	Yes	1	
4-LA	Gillespie, John N. & Alline	0.153	0	0.153	Yes	1	
5-LA	Hoffreiter, Helen Alber & Alber, George	0.293	0	0.293	No	1	
6-LA	Yager, Ivan H. & Shirley Jean	0.133	0	0.133	Yes	1	
7-LA	Kansorka, Grace D.	0.103	0	0.103	Yes	1	
8-LA	Mikus, Andrew	0.103	0	0.103	Yes	1	
9-LA	Novak, Lucia V.	0.109	0	0.109	Yes	1	
10-LA	Mausser, Mary F.	0.105	0.112	0.217	Yes	1	
12-LA	Hozak, Frank J.	0.009	0.151	0.160	Yes	1	
13-LA	Romanco, Mary	0.065	0.095	0.160	Yes	1	
14-LA	Gra, Joseph & Mary	0.160	0	0.160	Yes	1	
15-LA	Nestich, Thomas & Thomas M.	0.160	0	0.160	Yes	1	
16-LA	Kansorka, Wm. et al	0.160	0	0.160	Yes	1	
17-LA	Hauden, Roland V. & Mildred M.	0.160	0	0.160	Yes	1	

PARCEL NO.	OWNER'S NAME	AREA - ACRES			EXIST. BLDG	SHEET NO.	REMARKS
		TAKEN	RESIDUE	TOTAL			
18-LA	Ery, Andrew W. & Mary M.	0.105	0	0.105	Yes	1	
19-LA	Whitmore, Eva D. et al	0.105	0	0.105	Yes	1	
20-LA	Samberg, Gladys Bayer et al	0.131	0	0.131	Yes	1	
21-LA	Wall, Richard Lee & Ruth O.	0.146	0	0.146	Yes	1	
22-LA	Collins, Homer E. & Hattie M.	0.134	0	0.134	Yes	1	
23-LA	Androvich, Mace J. & Weronika	0.082	0	0.082	Yes	1	
24-LA	Humphrey, Edward	0.0008	0	0.0008	No	1	
25-LA	Soviar, Andrew	0.181	0	0.181	Yes	1	
27-LA	Steadman, Joseph L. & Carrie E.	0.212	0	0.212	Yes	1	
29-LA	Kohlhofer, George A. & Sally M.	0.109	0	0.109	Yes	1	
30-LA	Kohlhofer, Katherine	0.109	0	0.109	No	1	
31-LA	Pidbirny, Ivan & Tekla	0.046	0.171	0.217	No	1	
33A-LA	Hirzall, Albert	6.63	0.238	8.08	No	1	
35-LA	Rinker, Frank	0.182	3.10	3.28	No	1	
33-B-LA	Hirzall, Albert	5.75	0	5.75	No	1	
36-LA	Mathis, Elmer	0.68	0	0.68	Yes	1	
37-LA	Crane, Alfred, aka Alfred S.	0.311	0	0.311	Yes	1	
38-LA	Yenrick, Mae	0.325	0	0.325	Yes	1	
39-LA	Link, Dorothy M.	0.470	0	0.470	Yes	1	
40-LA	Hirzel, Walter R.	0.410	0	0.410	Yes	1	
41A-LA	City of Toledo	0.409	1.048	1.543	No	1	
41	"	0.086			No	1	

SCALE: 1"=50'  
 MADE: F.D. DATE: 1-12-59  
 TRCD: V.F.D. DATE: 1-12-59  
 CHD: D.K.S. DATE: 1-28-59  
 HOWARD, NEEDLES, TAMMEN & BERGENOFF  
 CONSULTING ENGINEERS  
 KANSAS CITY CLEVELAND NEW YORK  
 1068 SHEET 16 38

13	Added "LA" to Parcels 1 thru 40 except 31, 35, 36, 37, 38, 39, 40, 41	7-23-65	REP
12	Changed Parcel 33-LA to 33-A-LA	7-23-65	REP
10	Added Parcel 33-B-LA	7-23-65	REP
5	Ser. St. "I-E" Align. & Construction Limits	7-14-59	J.P.B. & D.H.
4	Bl'dg. Types, Size & Addresses	7-7-59	F.W.D. & D.H.
3	Const. Limits & Suggested Taking Lines Revised	6-10-59	J.P.B.
2	Pavement Edges	6-10-59	J.P.B.
1	Master Plan Slope Limits & Suggested Taking Lines	4-22-59	J.P.B.
NO.	REVISION	DATE	BY

R3075 1-C-100



LUCAS COUNTY  
CITY OF TOLEDO  
**TOLEDO EXPRESSWAY SYSTEM**  
**EXPRESSWAY-PART 16**  
**LUC. 25-0.14**  
**RIGHT OF WAY PLAN**

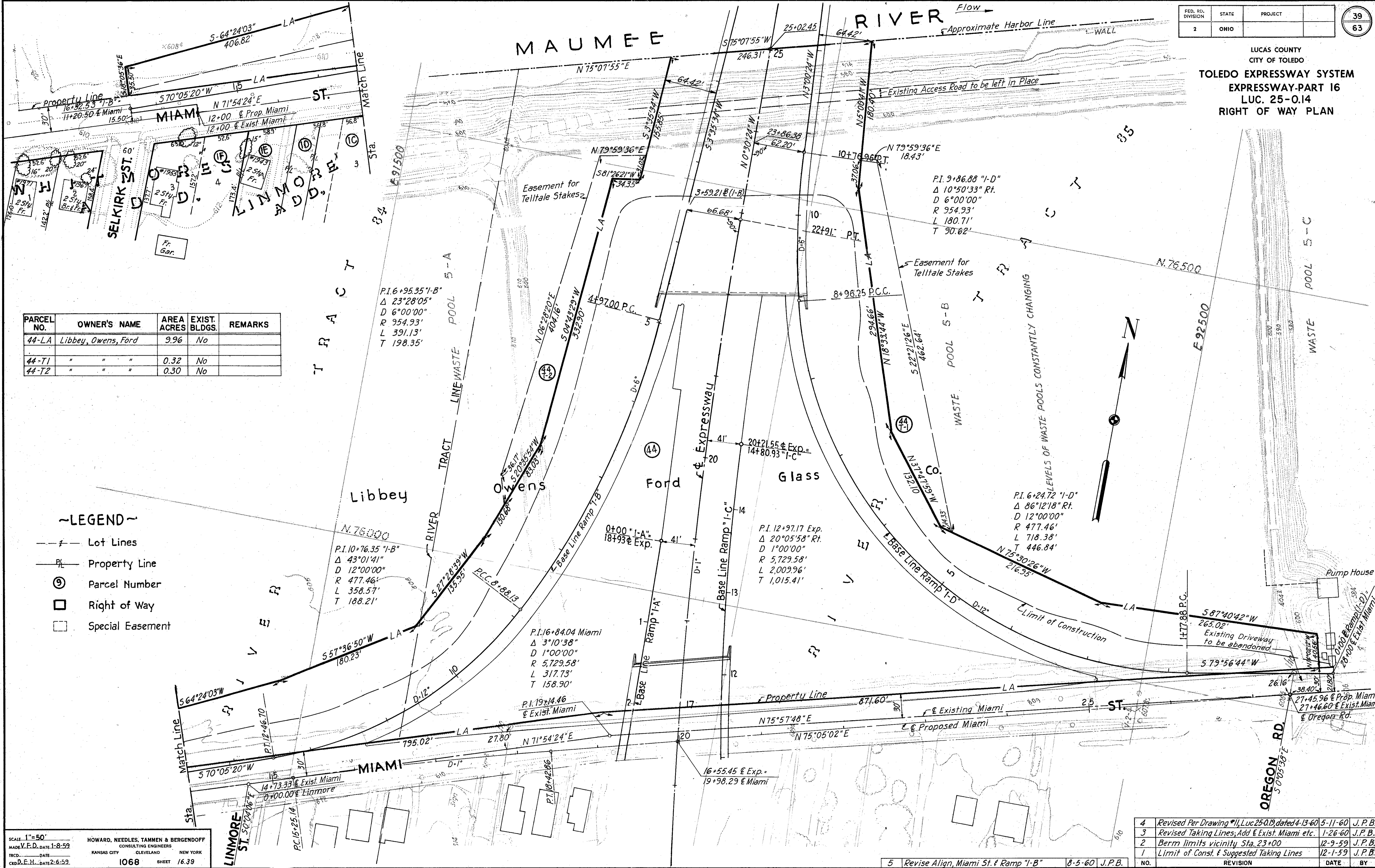

PARCEL NO.	OWNER'S NAME	AREA ACRES	EXIST. BLDGS.	REMARKS
44-LA	Libbey, Owens, Ford	9.96	No	
44-T1	" " "	0.32	No	
44-T2	" " "	0.30	No	

~LEGEND~

- Lot Lines
- Property Line
- ⊙ Parcel Number
- Right of Way
- Special Easement

NO.	REVISION	DATE	BY
4	Revised Per Drawing #11, Luc 25-0.13, dated 4-13-60	5-11-60	J.P.B.
3	Revised Taking Lines, Add & Exist. Miami etc.	1-26-60	J.P.B.
2	Berm limits vicinity Sta. 23+00	12-9-59	J.P.B.
1	Limit of Const. & Suggested Taking Lines	12-1-59	J.P.B.



C-100

FED. RD. DIVISION	STATE	PROJECT	40 63
2	OHIO		

LUCAS COUNTY  
CITY OF TOLEDO  
**TOLEDO EXPRESSWAY SYSTEM**  
EXPRESSWAY-PART 16  
LUC. 25-0.14  
FENCING PLAN

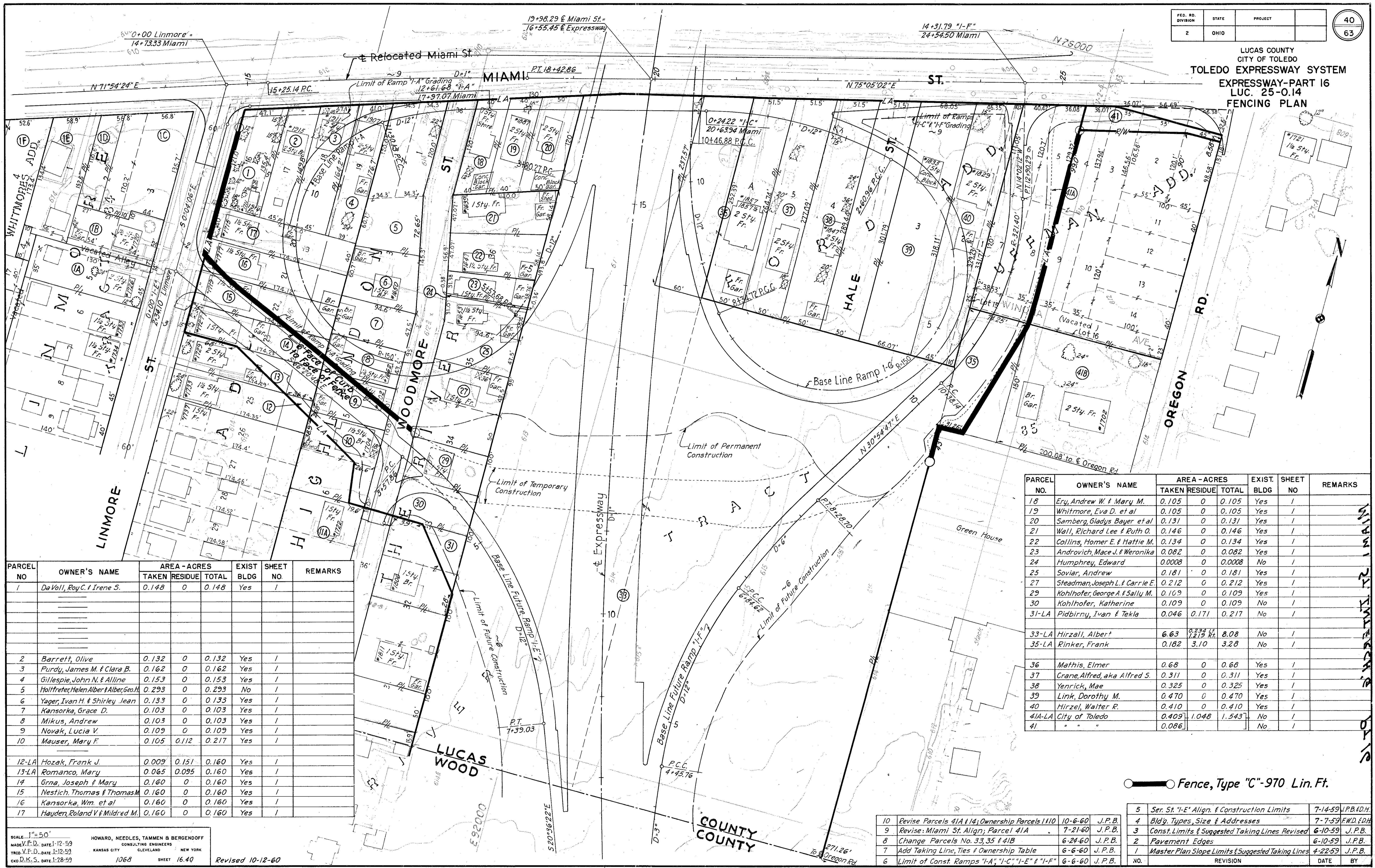

PARCEL NO	OWNER'S NAME	AREA - ACRES			EXIST BLDG	SHEET NO	REMARKS
		TAKEN	RESIDUE	TOTAL			
1	DaVoll, Roy C. & Irene S.	0.148	0	0.148	Yes	1	
2	Barrett, Olive	0.132	0	0.132	Yes	1	
3	Purdy, James M. & Clara B.	0.162	0	0.162	Yes	1	
4	Gillespie, John N. & Alline	0.153	0	0.153	Yes	1	
5	Holtfreter, Helen Alber & Alber, Geo. H.	0.293	0	0.293	No	1	
6	Yager, Ivan H. & Shirley Jean	0.133	0	0.133	Yes	1	
7	Kansorka, Grace D.	0.103	0	0.103	Yes	1	
8	Mikus, Andrew	0.103	0	0.103	Yes	1	
9	Novak, Lucia V.	0.109	0	0.109	Yes	1	
10	Mausser, Mary F.	0.105	0.112	0.217	Yes	1	
12-LA	Hozak, Frank J.	0.009	0.151	0.160	Yes	1	
13-LA	Romanco, Mary	0.065	0.095	0.160	Yes	1	
14	Grna, Joseph & Mary	0.160	0	0.160	Yes	1	
15	Nestich, Thomas & Thomas M.	0.160	0	0.160	Yes	1	
16	Kansorka, Wm. et al	0.160	0	0.160	Yes	1	
17	Hauden, Roland V. & Mildred M.	0.160	0	0.160	Yes	1	

PARCEL NO.	OWNER'S NAME	AREA - ACRES			EXIST. BLDG	SHEET NO	REMARKS
		TAKEN	RESIDUE	TOTAL			
18	Ery, Andrew W. & Mary M.	0.105	0	0.105	Yes	1	
19	Whitmore, Eva D. et al	0.105	0	0.105	Yes	1	
20	Samberg, Gladys Bayer et al	0.131	0	0.131	Yes	1	
21	Wall, Richard Lee & Ruth O.	0.146	0	0.146	Yes	1	
22	Collins, Homer E. & Hattie M.	0.134	0	0.134	Yes	1	
23	Androvich, Mace J. & Weronika	0.082	0	0.082	Yes	1	
24	Humphrey, Edward	0.0008	0	0.0008	No	1	
25	Soviar, Andrew	0.181	0	0.181	Yes	1	
27	Steadman, Joseph L. & Carrie E.	0.212	0	0.212	Yes	1	
29	Kohlhofer, George A. & Sally M.	0.109	0	0.109	Yes	1	
30	Kohlhofer, Katherine	0.109	0	0.109	No	1	
31-LA	Pidbirny, Ivan & Tekla	0.046	0.171	0.217	No	1	
33-LA	Hirzall, Albert	6.63	0.233 Lt. 1,279 Rt.	8.08	No	1	
35-LA	Rinker, Frank	0.182	3.10	3.28	No	1	
36	Mathis, Elmer	0.68	0	0.68	Yes	1	
37	Crane, Alfred, aka Alfred S.	0.311	0	0.311	Yes	1	
38	Yenrick, Mae	0.325	0	0.325	Yes	1	
39	Link, Dorothy M.	0.470	0	0.470	Yes	1	
40	Hirzel, Walter R.	0.410	0	0.410	Yes	1	
41A-LA	City of Toledo	0.409	1.048	1.543	No	1	
41	" " "	0.086			No	1	

○—○ Fence, Type "C" - 970 Lin. Ft.

SCALE 1"=50'  
MADE V.F.D. DATE 1-12-59  
TRCD V.F.D. DATE 1-12-59  
CDD D.K.S. DATE 1-28-59

HOWARD, NEEDLES, TAMMEN & BERGENOFF  
CONSULTING ENGINEERS  
KANSAS CITY CLEVELAND NEW YORK

1068 SHEET 16.40 Revised 10-12-60

10	Revise Parcels 41A & 14; Ownership Parcels 1110	10-6-60	J.P.B.	5	Ser. St. "I-E" Align. & Construction Limits	7-14-59	J.P.B. & D.H.
9	Revise: Miami St. Align; Parcel 41A	7-21-60	J.P.B.	4	Bld'g. Types, Size & Addresses	7-7-59	F.W.D. & D.H.
8	Change Parcels No. 33, 35 & 41B	6-24-60	J.P.B.	3	Const. Limits & Suggested Taking Lines Revised	6-10-59	J.P.B.
7	Add Taking Line, Ties & Ownership Table	6-6-60	J.P.B.	2	Pavement Edges	6-10-59	J.P.B.
6	Limit of Const. Ramps "I-A", "I-C", "I-E" & "I-F"	6-6-60	J.P.B.	1	Master Plan Slope Limits & Suggested Taking Lines	4-22-59	J.P.B.

LUC-25-0.14

C-100