

Scanned July 1997

FED. RD. DIVISION	STATE	PROJECT
2	OHIO	

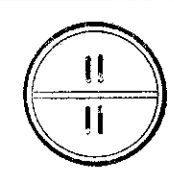

LUCAS COUNTY
CITY OF TOLEDO
TOLEDO EXPRESSWAY SYSTEM
EXPRESSWAY-PART 14
LUC-25-0.19
RIGHT OF WAY PLAN

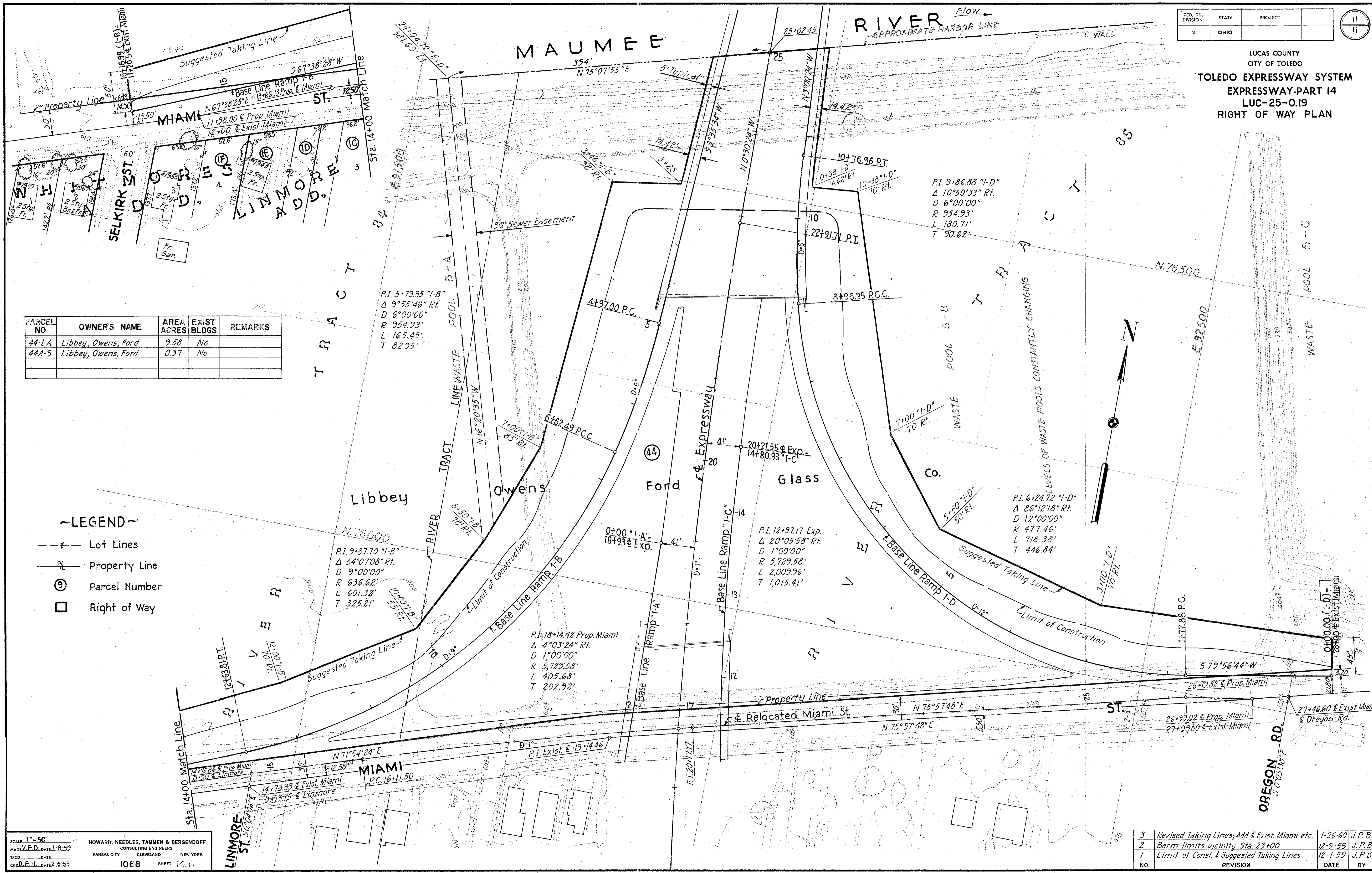

PARCEL NO	OWNER'S NAME	AREA ACRES	EXIST BLDGS	REMARKS
44-LA	Libbey, Owens, Ford	9.58	No	
44A-5	Libbey, Owens, Ford	0.37	No	

~LEGEND~

- - Lot Lines
- PL - Property Line
- ⊙ Parcel Number
- Right of Way

SCALE 1"=50'
MADE V.E.D. DATE 1-8-59
HOWARD, NEEDLES, TAMMEN & BERGENDOFF
CONSULTING ENGINEERS
KANSAS CITY CLEVELAND NEW YORK
TRCD. DATE
Ckd D.E.H. DATE 2-6-59
1068 SHEET 11

3	Revised Taking Lines, Add & Exist. Miami etc.	1-26-60	J.P.B.
2	Berm limits vicinity Sta. 23+00	12-9-59	J.P.B.
1	Limit of Const. & Suggested Taking Lines	12-1-59	J.P.B.

FED. RD. DIVISION	STATE	PROJECT
2	OHIO	

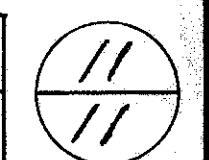

LUCAS COUNTY
CITY OF TOLEDO
TOLEDO EXPRESSWAY SYSTEM
EXPRESSWAY-PART 14
LUC-25-0.19
RIGHT OF WAY PLAN

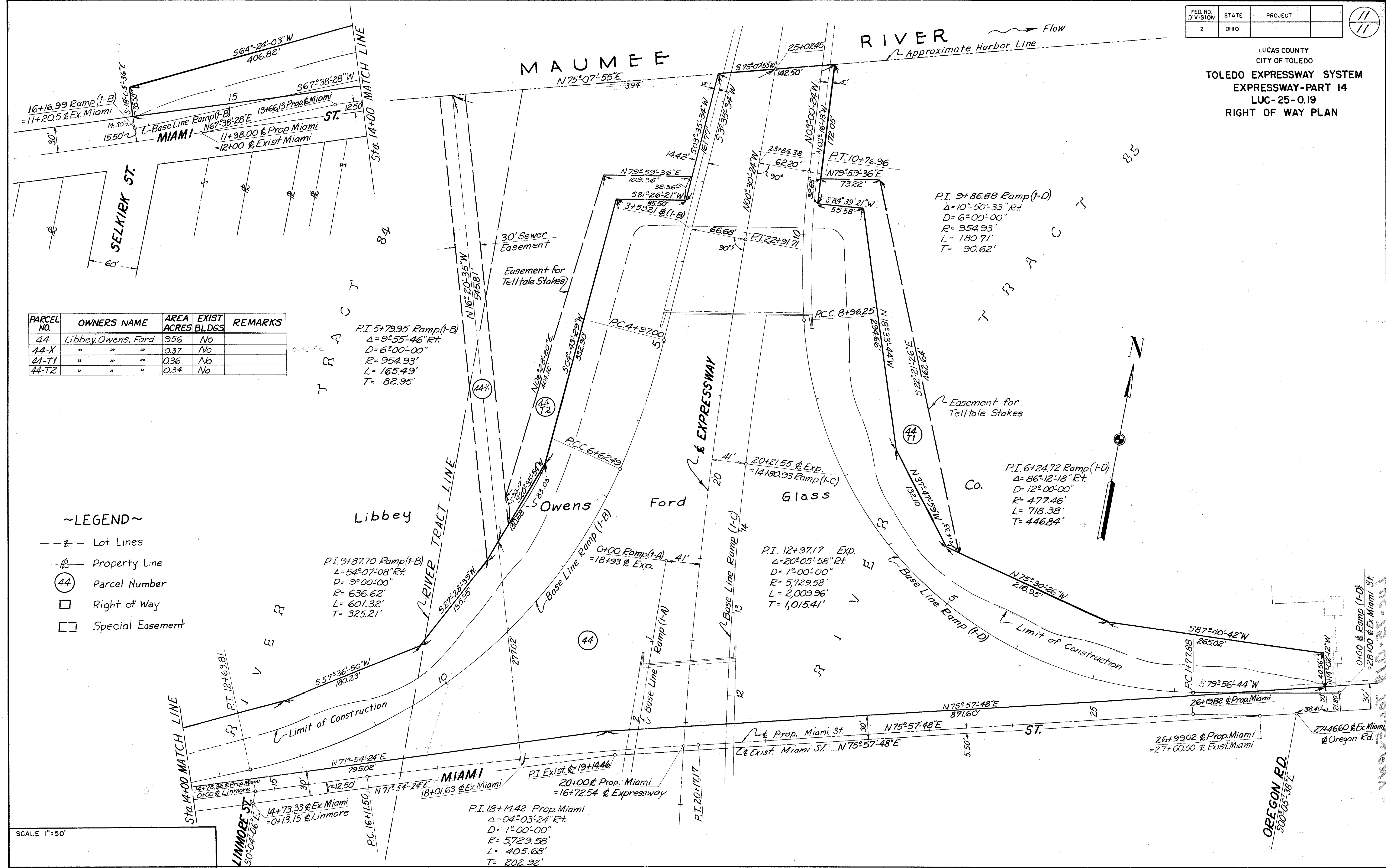

PARCEL NO.	OWNERS NAME	AREA ACRES	EXIST BLDGS	REMARKS
44	Libbey, Owens, Ford	956	No	
44-X	"	0.37	No	
44-T1	"	0.36	No	
44-T2	"	0.34	No	

- ~LEGEND~
- - Lot Lines
 - ⊕ Property Line
 - ⓪ Parcel Number
 - Right of Way
 - ▭ Special Easement

SCALE 1"=50'

07-14
 115-12-019
 109-25-23
 C-191